



*It's just full...*



Rera Registration Number: UPRERAPRJ2218

Corporate Office: OMAXE LTD., 7, L.S.C., Kalkaji, New Delhi - 110019 (India) | +91 9999999 424, 96273 77774, 99273 66667

Site Office: Omaxe Eternity, Chatikara Road, Vrindavan, Mathura (U.P)

E-mail: sales@omaxe.com | Website: www.omaxe.com | Toll Free No.: +91-9015161718

Disclaimer: That the company is in the process of updating the information on its projects. This brochure or advertising material or information hereof on this project or any product/unit of the company is solely for informational purposes and the viewer has not relied on this information for making any booking/purchase any project of the Company and fully understands and agrees that the information on(s) the project/product(s)/unit(s) may undergo such changes or updated as may be required. Accordingly, all this shall not constitute as advertising, marketing, booking, selling or an offer for sale, or invitation to purchase a unit in any project by the Company. The Company or any officer shall not be liable for any consequence of any action taken by the viewer relying on such material/ information.

This Brochure is Indicative in nature & may not constitute as an offer or invitation for the purpose of Registration/Booking/Sale. The viewer may seek all such information, sanction plans, approvals, development schedule, specifications, facilities & amenities, from the company in respect of the concerned project that they may be interested in, before any such booking/registration, etc. Further details of the project(s) are available on the Company website or the Website of up-rera.in

Visual representation shown in this advertisement is purely conceptual and not a legal offering. All building plans, Specifications, site plan, layout plans etc. may be sought from the company/site/marketing office or website of the company-www.omaxe.com or RERA website- up-rera.in/ before the registration/ booking of the said flat/unit.

**fullmoon**  
MEDITATION  
*the brighter side of life*



## full on happiness\*

The tunes of flute floating in the air, the beauty of peacocks dancing with grace, the branches laden with fragrant flowers and the atmosphere soaked in spirituality and serenity. It was the time when there was the embodied presence of Lord Krishna. If you wish to relive those times and sense the divine charisma of the almighty, come to Full Moon.

# full on bliss\*

Perched beautifully in the holy town of Vrindavan, Full Moon is a project that offers the best in totality. Starting from the fact that Full Moon is situated in very close proximity of the Vrindavan Chandrodaya Mandir makes the start of your new journey blissful and fulfilling. On one hand where the temple features a Krishna Heritage Museum, study centre, festival and lecture halls, a viewing gallery at 700 feet, added attractions includes a vedic cosmology exhibit and a massive indoor Krishna Lila Park with multiple expos, boat rides. What's more? Full Moon is a project that offers a galore of other facilities and amenities that would take your living experience to the next level.



# full on divinity\*

A premium apartment project built on luxurious lines, Omaxe Full Moon besides offering top-notch features and finish presents an opportunity of living in close neighbourhood of Lord. It's is just facing the famous Prem Mandir. Not just for the family on a pilgrimage or for elderly people looking for solace in their advanced years, Omaxe Full Moon is the mantra of spiritual contentment for one and all.

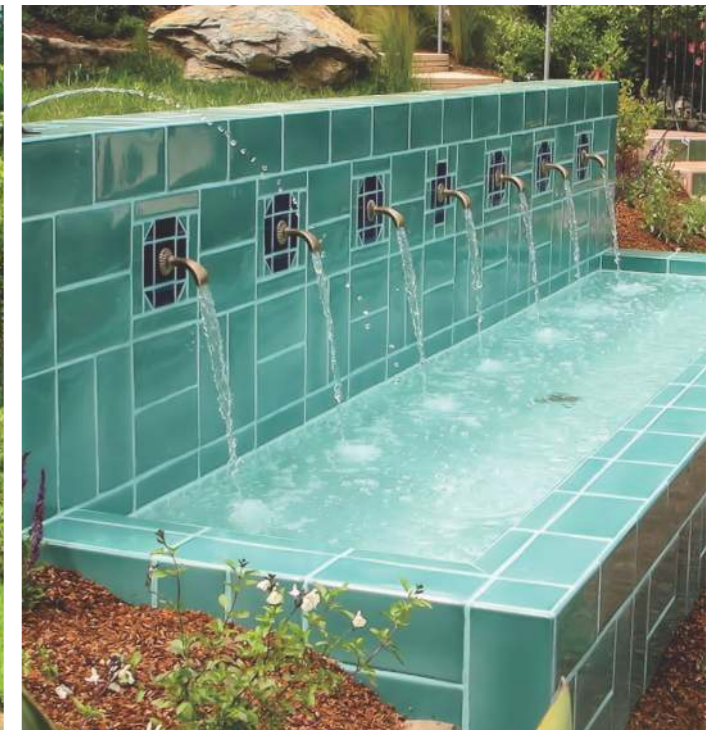
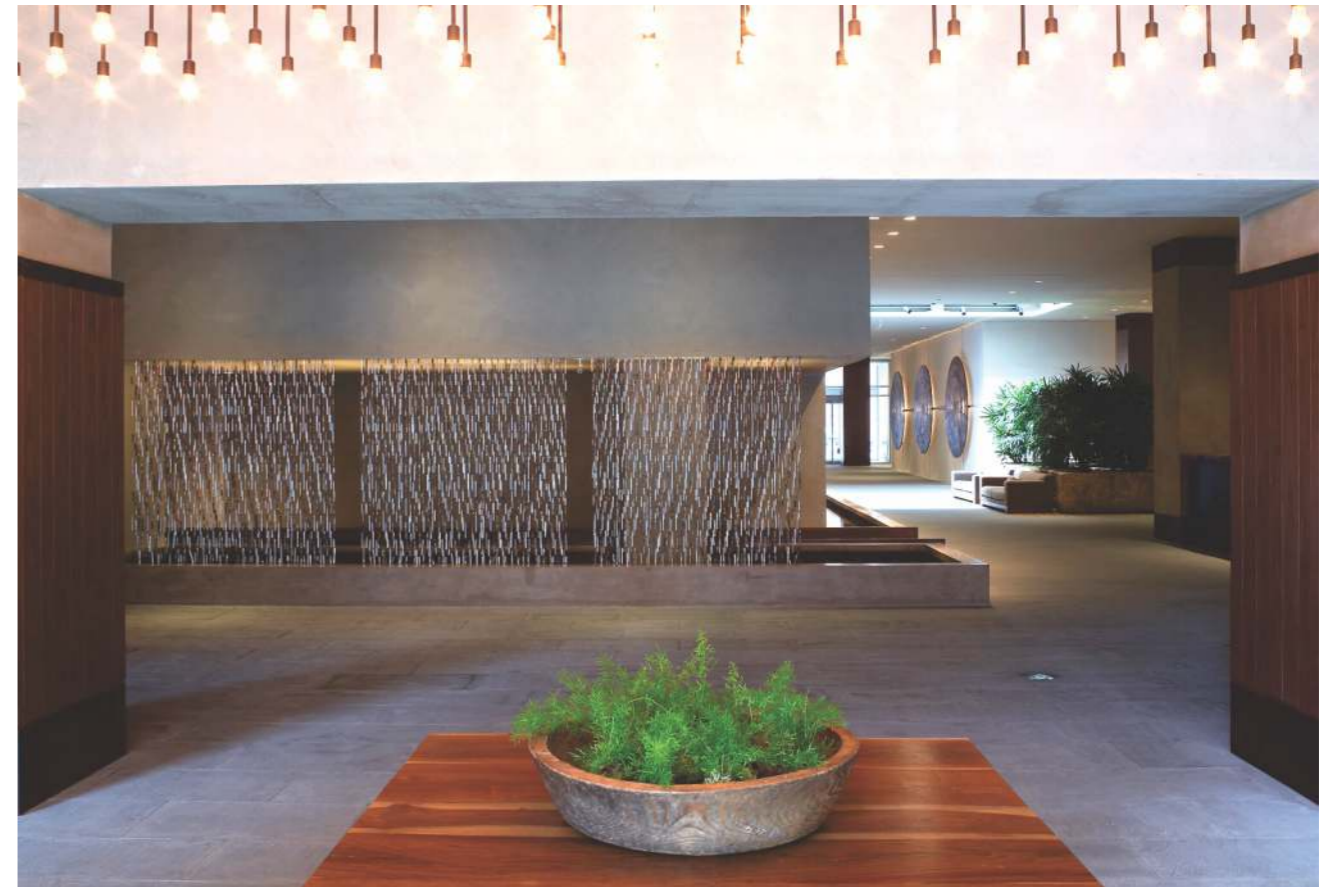

DOUBLE SIDE ENTRANCE | LAVISH LOBBY  
LARGE GREEN AREA | PREM MANDIR FACING  
SURROUNDED BY FOREST | WATER BODIES

Being an ongoing project, each phase constitutes a project and accordingly amenities & facilities thereof, for the residents of the "Project Full Moon" shall have the right to said extent only.  
Each Project depicted above constitutes the tower area & other such areas as defined in the Application Form/Buyer Agreement, etc.

# full on luxury\*

- Gymnasium / Fitness Center
- Indoor Games like: Billiards, Snooker etc.,
- Swimming Pool with Kids Pool Provision for Restaurant / Cafeteria
- Yoga and meditation Center
- Dharamshala, Temple and Pravachan Hall
- Dispensary / First Aid Center
- Satellite TV connection in each Apartment
- Intercom facility
- 24 Hours Water Supply
- Ample Car Parking Space
- Musical Fountain & Water Bodies
- Beautifully landscaped Central Park with jogging Track
- Children Play Ground and Re-creational area
- Business Lounge Area with Broadband Connectivity, Fax, etc.
- 100% Power Back-up in Common Areas  
1 KVA Power Back-up with Inverter in each apartment
- Transportation Facility-Strategic points within the Vrindavan City.#

\*Availing club membership is the sweet will of allottee.



An artistic impression which may vary in reality with essentially/ technically required changes



Being an ongoing project, each phase constitutes a project and accordingly amenities & facilities thereof, for the residents of the "Project Full Moon" shall have the right to said extent only. Each Project depicted above constitutes the tower area & other such areas as defined in the Application Form/Buyer Agreement, etc.

# full on planning\*

SITE PLAN - OMAXE ETERNITY, VRINDAVAN

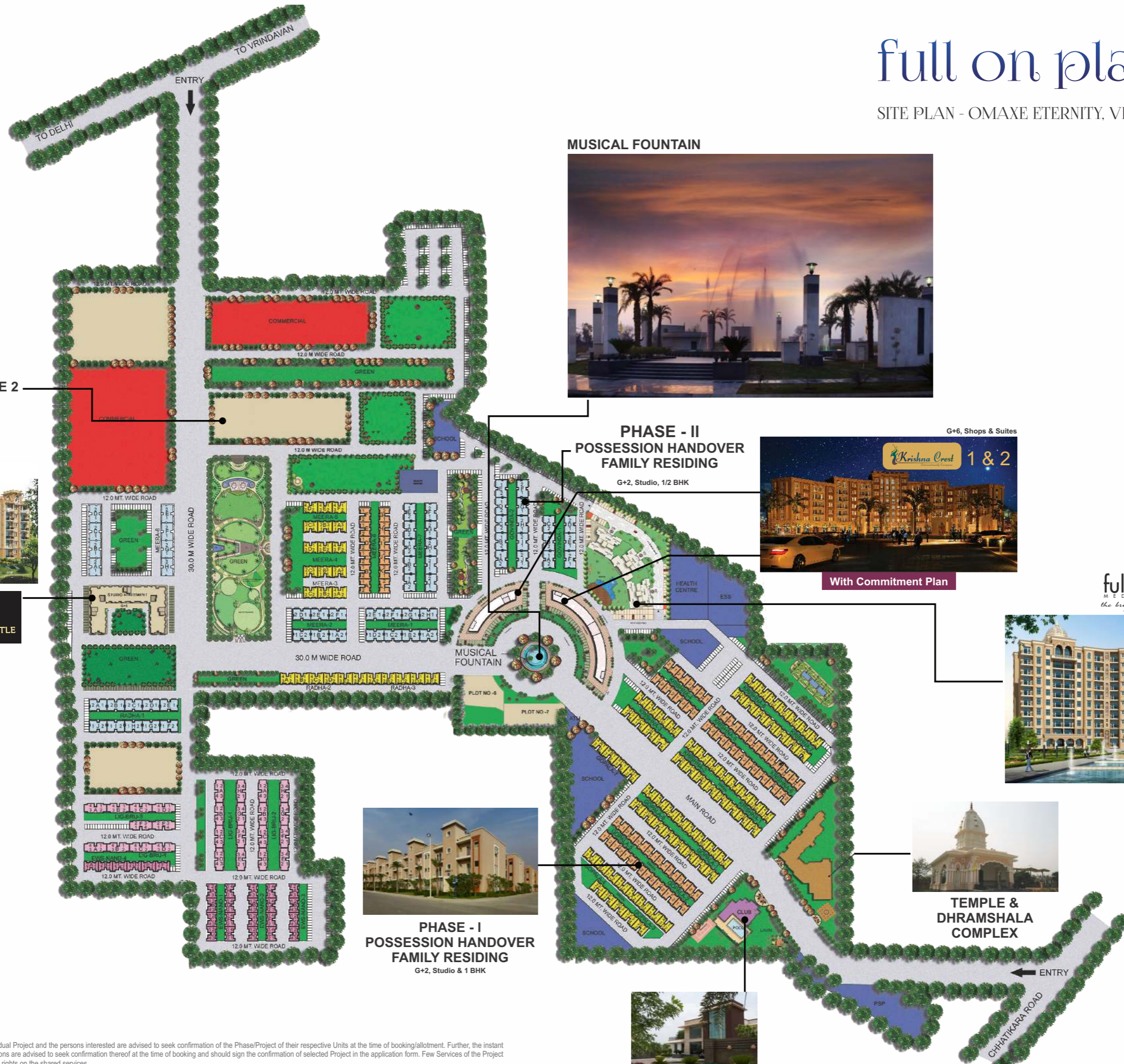

MUSICAL FOUNTAIN



PHASE - II  
POSSESSION HANDOVER  
FAMILY RESIDING  
G+2, Studio, 1/2 BHK



With Commitment Plan

fullmoon  
MEDITATION  
the brighter side of life



G+9 Semi-Furnished, 1/2/3 BHK



PHASE - I  
POSSESSION HANDOVER  
FAMILY RESIDING  
G+2, Studio & 1 BHK



TEMPLE &  
DHARAMSHALA  
COMPLEX



CLUB - ALREADY OPERATIONAL

KRISHNA CASTLE 2



Fully Furnished Studio & 1 BHK, G+5



## LAYOUT PLAN\*

The Master development consists of different Phases and each Phase is an individual Project and the persons interested are advised to seek confirmation of the Phase/Project of their respective Units at the time of booking/allotment. Further, the instant planning of the Project is one of the options by the Architect/s. The interested persons are advised to seek confirmation thereof at the time of booking and should sign the confirmation of selected Project in the application form. Few Services of the Project are to be co-shared with other Phases/Projects on pro rata basis without individual rights on the shared services.

# full on life\*

Located on the main Chhatikara Road in close proximity to the renowned ISKCON Temple, Omaxe Eternity is the jewel in Vrindavan's crown! Full Moon is a part of this beautiful, fully integrated township blessed by the Lord himself. Fully secured and equipped with prayer halls, meditation centres, healthcare facilities and shopping complexes, Omaxe Full Moon is well connected to every part of Vrindavan. It is indeed an ideal place to live.

1/2 BHK+Study & 3 BHK





## full on ecstasy\*

The bliss and the beauty, the charm and the charisma, the aura and the ambience, the magic and the magnificence, these all are the things beyond the expressions of words. The real pleasure of the place is in experiencing which could be best acquired only when you settle there.



SITE PLAN - FULLMOON



FULLMOON  
GROUND FLOOR - TOWER A



Unit No.	Type	Super Area	Buildup Area	Carpet Area
1 & 2	2BHK+STUDY	1453 SQ.FT.	1178 SQ.FT.	812 SQ.FT.

Carpet Area excludes area covered by External Wall, Balcony Area, Verandah area & Open terrace Area  
1 Sq. Mtr. = 10.764 sq. ft.

FULLMOON  
FIRST FLOOR - TOWER A



Unit No.	Type	Super Area	Buildup Area	Carpet Area
1 & 2	2BHK+STUDY	1415 SQ.FT.	1140 SQ.FT.	812 SQ.FT.
3 & 4	1BHK+STUDY	962 SQ.FT.	756 SQ.FT.	596 SQ.FT.

Carpet Area excludes area covered by External Wall, Balcony Area, Verandah area & Open terrace Area  
1 Sq. Mtr. = 10.764 sq. ft.

FULLMOON  
SECOND FLOOR - TOWER A

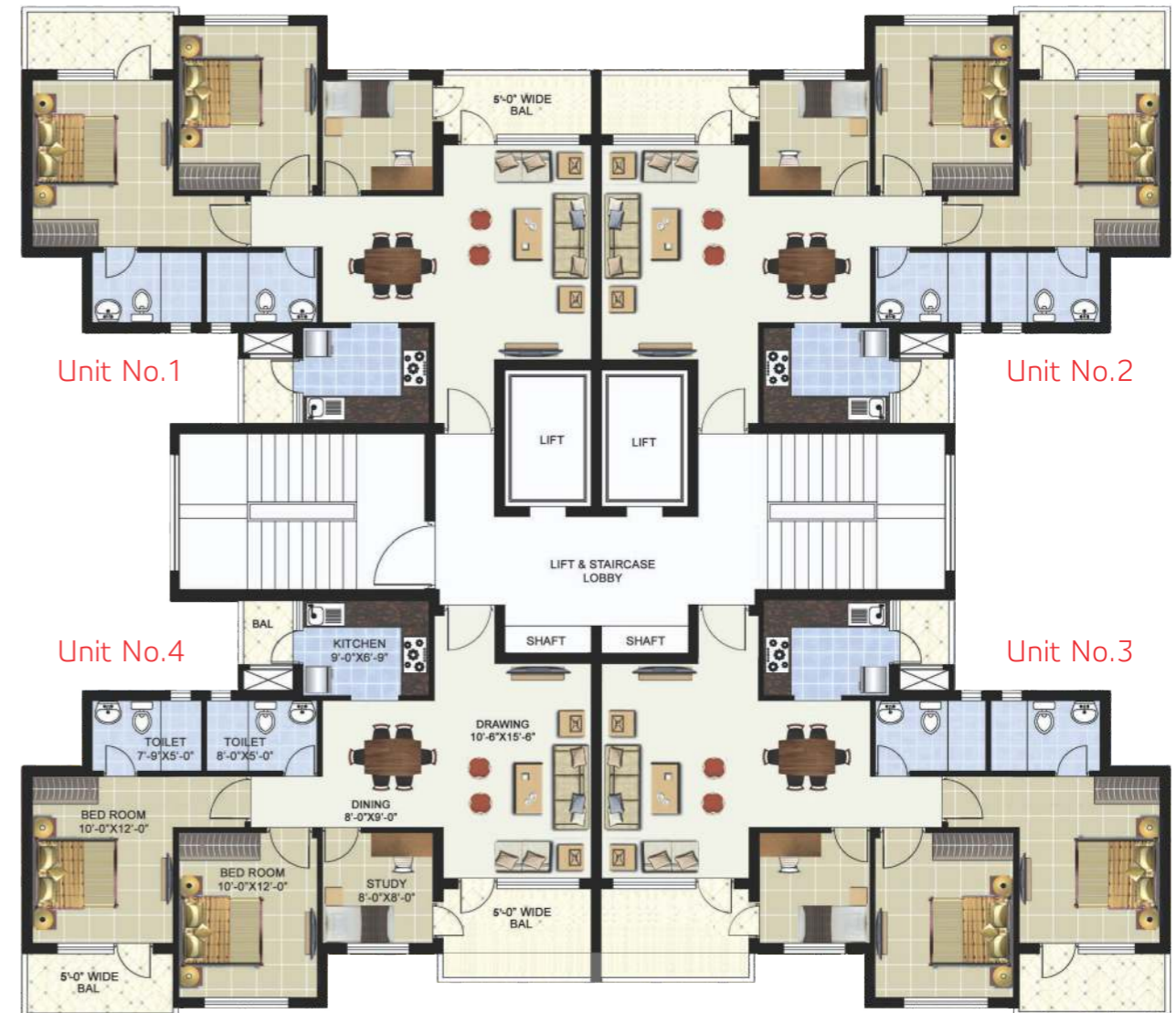

Unit No.	Type	Super Area	Buildup Area	Carpet Area
1 & 2	2BHK+STUDY	1315 SQ.FT.	1041 SQ.FT.	812 SQ.FT.
3 & 4	2BHK+STUDY	1333 SQ.FT.	1058 SQ.FT.	812 SQ.FT.

Carpet Area excludes area covered by External Wall, Balcony Area, Verandah area & Open terrace Area  
1 Sq. Mtr. = 10.764 sq. ft.

FULLMOON  
TYPICAL FLOOR (3RD TO 8TH) - TOWER A

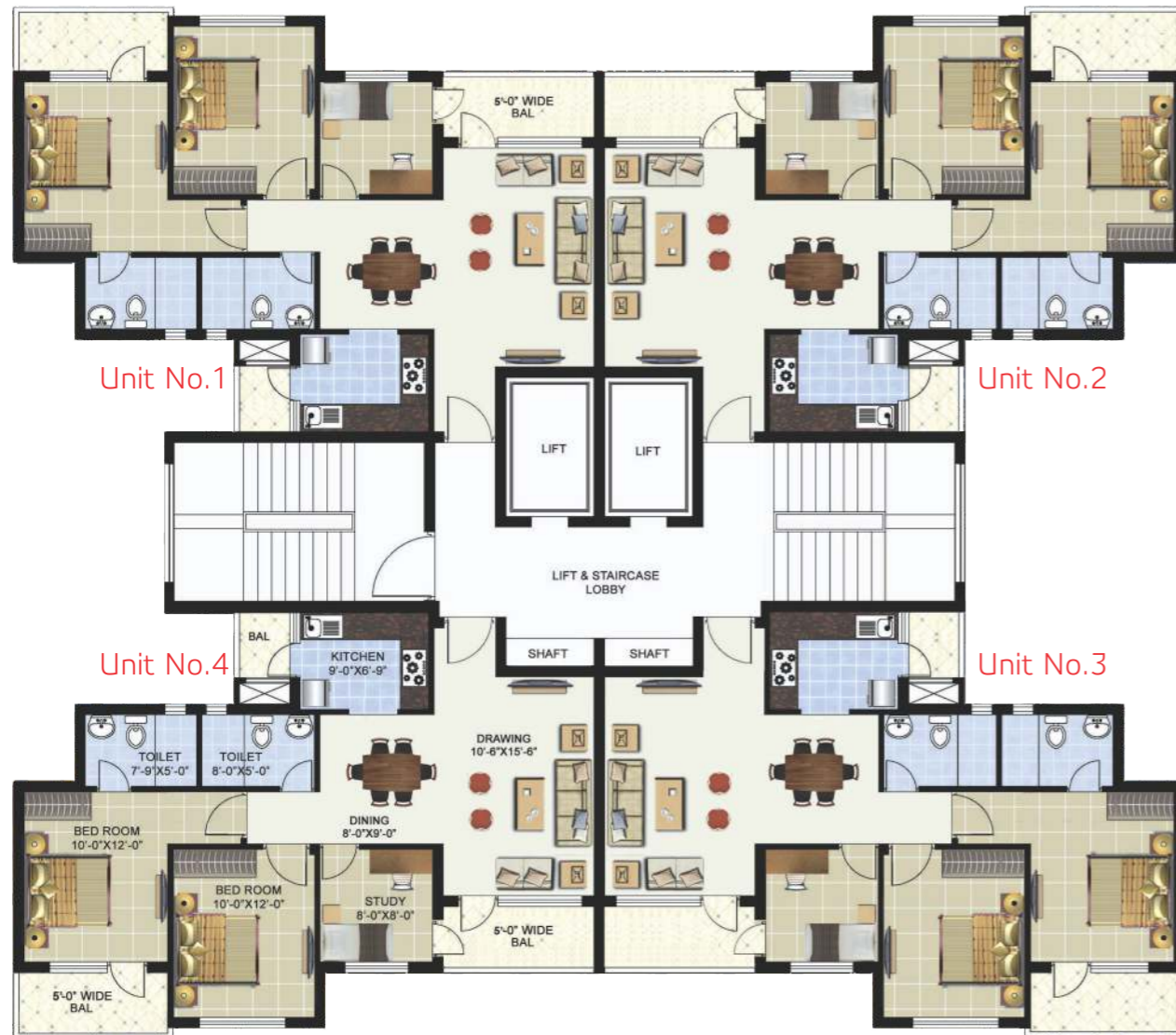

Unit No.	Type	Super Area	Buildup Area	Carpet Area
1, 2, 3 & 4	2BHK+STUDY	1315 SQ.FT.	1041 SQ.FT.	812 SQ.FT.

Carpet Area excludes area covered by External Wall, Balcony Area, Verandah area & Open terrace Area  
1 Sq. Mtr. = 10.764 sq. ft.

FULLMOON  
NINTH FLOOR - TOWER A



Unit No.	Type	Super Area	Buildup Area	Carpet Area
1, 2, 3 & 4	2BHK+STUDY	1344 SQ.FT.	1070 SQ.FT.	812 SQ.FT.

Carpet Area excludes area covered by External Wall, Balcony Area, Verandah area & Open terrace Area  
1 Sq. Mtr. = 10.764 sq. ft.

FULLMOON  
GROUND FLOOR - TOWER B



Unit No.	Type	Super Area	Buildup Area	Carpet Area
1 & 2	3BHK	1801 SQ.FT.	1452 SQ.FT.	1018 SQ.FT.

Carpet Area excludes area covered by External Wall, Balcony Area, Verandah area & Open terrace Area  
1 Sq. Mtr. = 10.764 sq. ft.

FULLMOON  
FIRST FLOOR - TOWER B

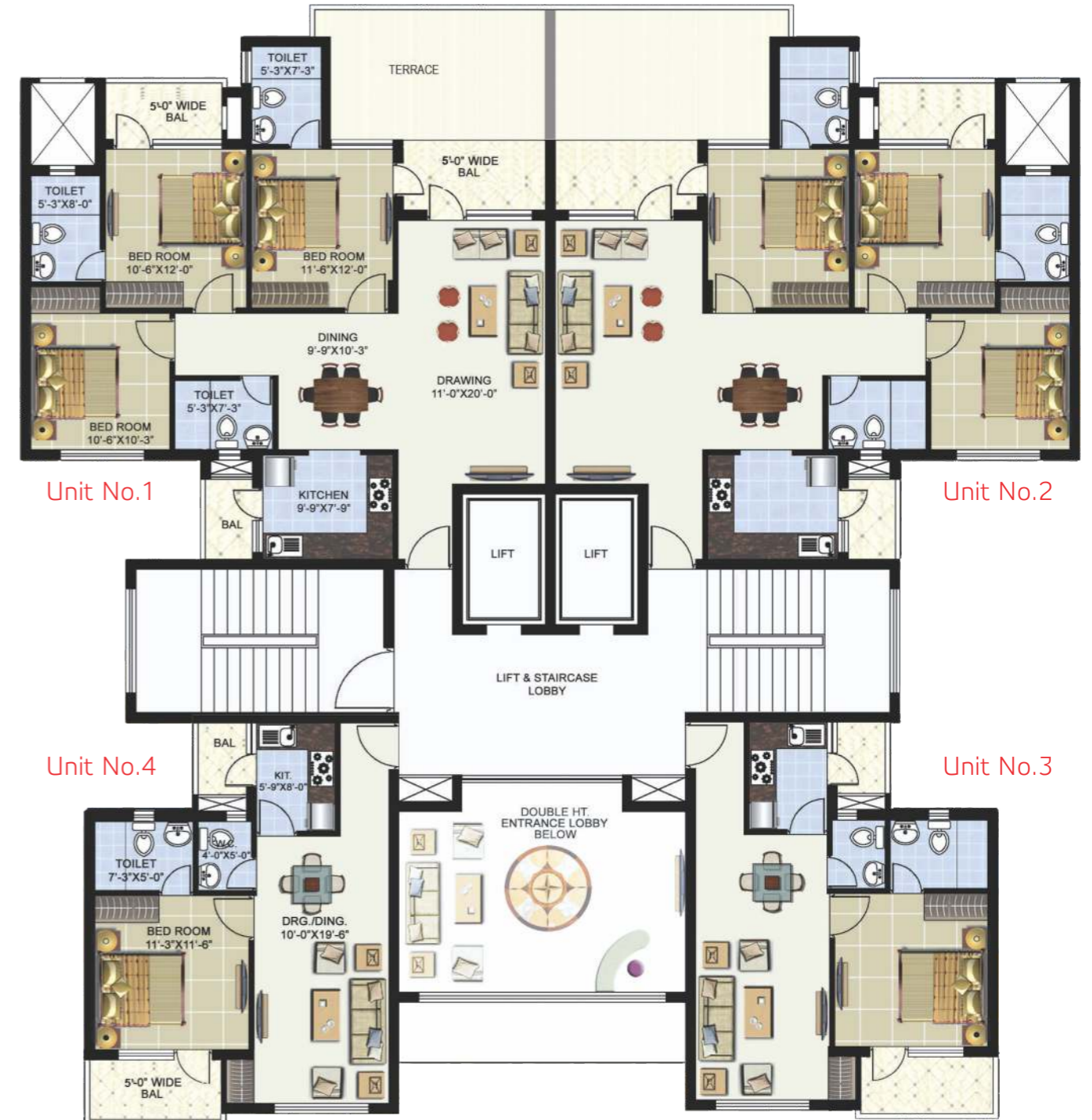

Unit No.	Type	Super Area	Buildup Area	Carpet Area
1 & 2	3BHK	1732 SQ.FT.	1383 SQ.FT.	1018 SQ.FT.
3 & 4	1BHK	807 SQ.FT.	634 SQ.FT.	490 SQ.FT.

Carpet Area excludes area covered by External Wall, Balcony Area, Verandah area & Open terrace Area  
1 Sq. Mtr. = 10.764 sq. ft.

FULLMOON  
SECOND FLOOR - TOWER B

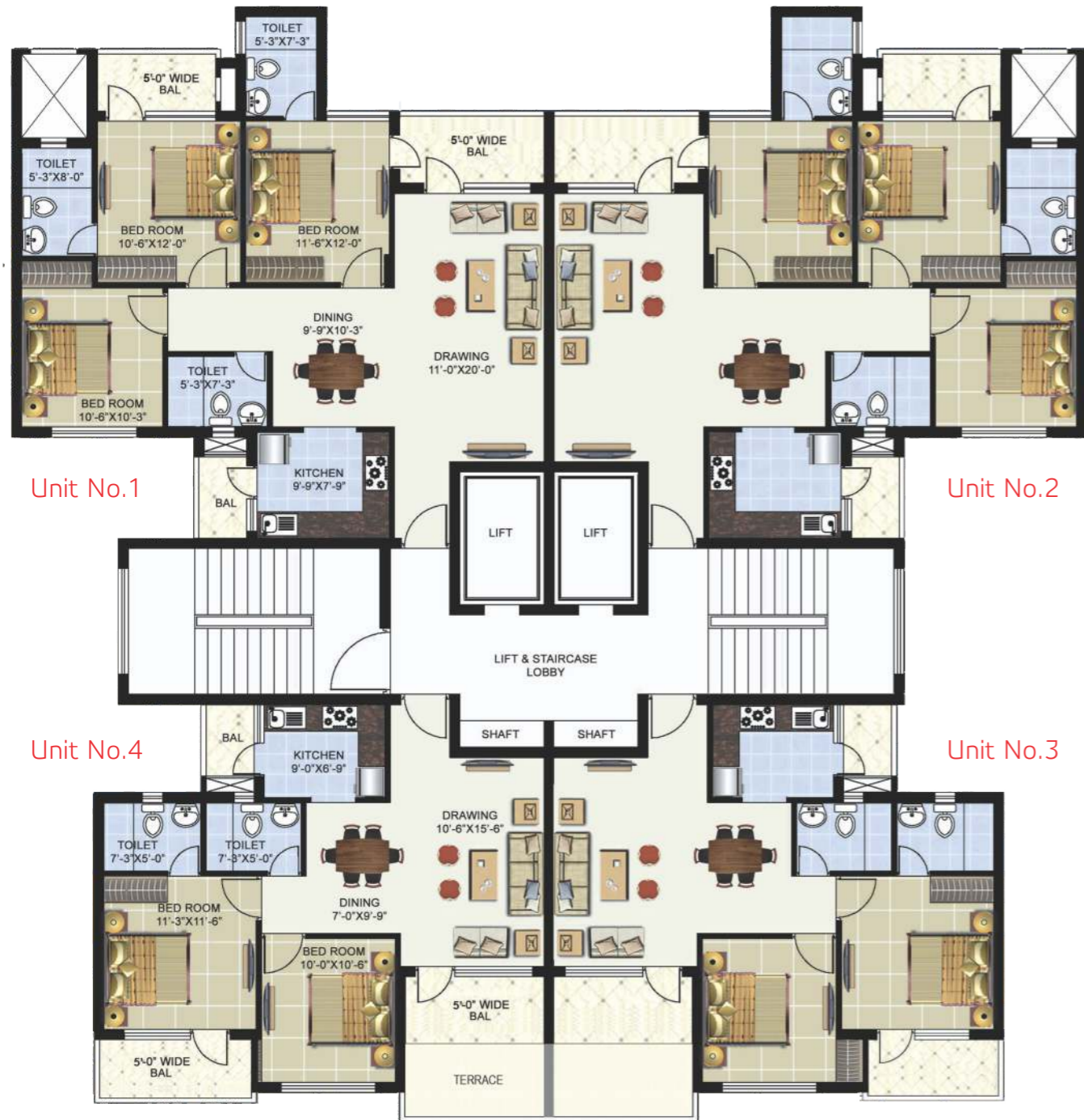

Unit No.	Type	Super Area	Buildup Area	Carpet Area
1 & 2	3BHK	1604 SQ.FT.	1256 SQ.FT.	1018 SQ.FT.
3 & 4	2BHK	1187 SQ.FT.	947 SQ.FT.	694 SQ.FT.

Carpet Area excludes area covered by External Wall, Balcony Area, Verandah area & Open terrace Area  
1 Sq. Mtr. = 10.764 sq. ft.

FULLMOON  
TYPICAL FLOOR (3RD TO 8TH) - TOWER B



Unit No.	Type	Super Area	Buildup Area	Carpet Area
1 & 2	3BHK	1604 SQ.FT.	1256 SQ.FT.	1018 SQ.FT.
3 & 4	2BHK	1144 SQ.FT.	904 SQ.FT.	694 SQ.FT.

Carpet Area excludes area covered by External Wall, Balcony Area, Verandah area & Open terrace Area  
1 Sq. Mtr. = 10.764 sq. ft.

FULLMOON  
NINTH FLOOR - TOWER B

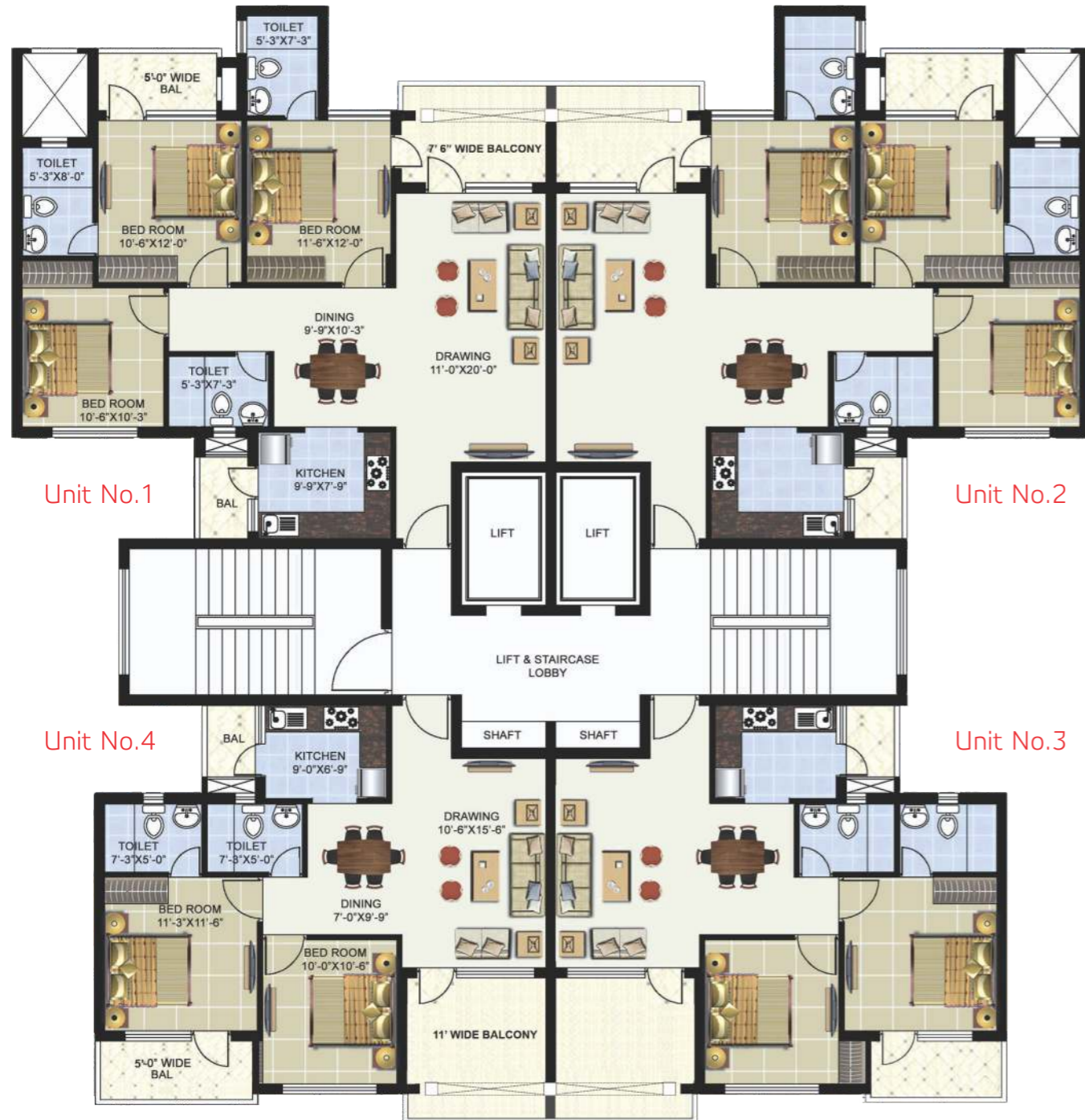

Unit No.	Type	Super Area	Buildup Area	Carpet Area
1 & 2	3BHK	1644 SQ.FT.	1294 SQ.FT.	1018 SQ.FT.
3 & 4	2BHK	1217 SQ.FT.	976 SQ.FT.	694 SQ.FT.

Carpet Area excludes area covered by External Wall, Balcony Area, Verandah area & Open terrace Area  
1 Sq. Mtr. = 10.764 sq. ft.

FULLMOON  
GROUND FLOOR - TOWER C



Unit No.	Type	Super Area	Buildup Area	Carpet Area
1 & 2	2BHK+STUDY	1453 SQ.FT.	1178 SQ.FT.	812 SQ.FT.

Carpet Area excludes area covered by External Wall, Balcony Area, Verandah area & Open terrace Area  
1 Sq. Mtr. = 10.764 sq. ft.

FULLMOON  
FIRST FLOOR - TOWER C



Unit No.	Type	Super Area	Buildup Area	Carpet Area
1 & 2	2BHK+STUDY	1415 SQ.FT.	1140 SQ.FT.	812 SQ.FT.
3 & 4	1BHK+STUDY	962 SQ.FT.	756 SQ.FT.	596 SQ.FT.

Carpet Area excludes area covered by External Wall, Balcony Area, Verandah area & Open terrace Area  
1 Sq. Mtr. = 10.764 sq. ft.

FULLMOON  
SECOND FLOOR - TOWER C



Unit No.	Type	Super Area	Buildup Area	Carpet Area
1 & 2	2BHK+STUDY	1315 SQ.FT.	1041 SQ.FT.	812 SQ.FT.
3 & 4	2BHK+STUDY	1333 SQ.FT.	1058 SQ.FT.	812 SQ.FT.

Carpet Area excludes area covered by External Wall, Balcony Area, Verandah area & Open terrace Area  
1 Sq. Mtr. = 10.764 sq. ft.

FULLMOON  
TYPICAL FLOOR (3RD TO 8TH) - TOWER C



Unit No.	Type	Super Area	Buildup Area	Carpet Area
1, 2, 3 & 4	2BHK+STUDY	1315 SQ.FT.	1041 SQ.FT.	812 SQ.FT.

Carpet Area excludes area covered by External Wall, Balcony Area, Verandah area & Open terrace Area  
1 Sq. Mtr. = 10.764 sq. ft.

FULLMOON  
NINTH FLOOR - TOWER C

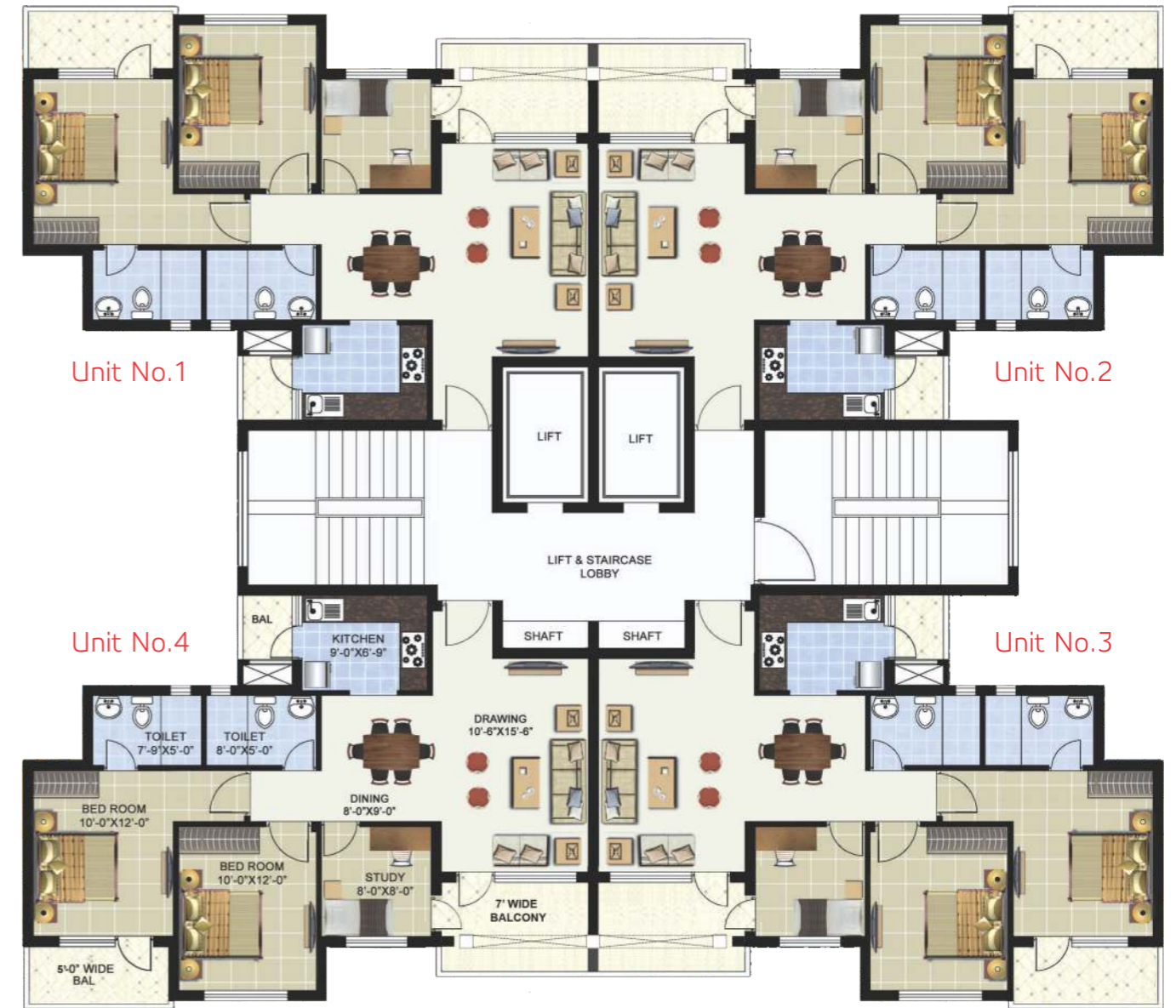

Unit No.	Type	Super Area	Buildup Area	Carpet Area
1, 2, 3 & 4	2BHK+STUDY	1344 SQ.FT.	1070 SQ.FT.	812 SQ.FT.

Carpet Area excludes area covered by External Wall, Balcony Area, Verandah area & Open terrace Area  
1 Sq. Mtr. = 10.764 sq. ft.



# full on bliss\*

As enticing as the front facade is the rear facade of Full Moon, This project has been well planned and developed to make it complete in every sense. The beauty of the front view extends to the rear of this magnificent project as well. Carefully landscaped gardens add to the serenity to life at Full moon. There is a lot more to experience here at Full Moon, you just need to be here to feel the best.



# full on quality\*

At Full Moon each and every accessory and the material used is carefully chosen. Minute attention is given to finish and finesse so as to create a wonderful place for your living.

## Semi Furnished Apartments

Structure	Earthquake resistant RCC frame structure
External Finish	Combination of long lasting paint, Glazing & Alco bond or similar
Wall Finish	Internal wall plastered and painted with pleasing shades of oil-bound distemper
Toilet Walls	Dado of Glazed Ceramic Tiles up to 7' height
Toilet Flooring	Glazed Ceramic Tiles
Fittings	Wash basin with granite platform, EWC, Towel Rail, Hot & Cold water system
Kitchen	Pre-Polished Granite Platform with stainless steel sink. Dado up to 2"—0" height above platform in glazed ceramic tiles
Windows	Powder coated glazed aluminum window / wooden windows / UPVC
Electrical	Copper concealed wiring, provision for lights, plug points in all rooms
Flooring	Laminated wooden flooring in master bedroom, vitrified tiles in all other rooms and combination of Udaipur Green and marble in staircases
Doors	Hardwood framed & both side teak finish flush doors/Skin molded shutters
Others	Geyser in all bathrooms Wooden Almira in all bedrooms Fans and decorative light fittings in all the rooms, chandelier in living room & exhaust fan in bathrooms and Kitchen Modular kitchen cabinets with gas hob and chimney Power back-up Provision of split air-conditioner in D/D and all the bedrooms

## Non Semi Furnished Apartments

Structure	Earthquake resistant RCC frame structure
External Finish	Combination of long lasting paint, Glazing & Alco bond or similar
Wall Finish	Internal wall plastered and painted with pleasing shades of oil-bound distemper
Toilet Walls	Dado of Glazed Ceramic Tiles up to 7' height
Toilet Flooring	Glazed Ceramic Tiles
Fittings	Wash basin with granite platform, EWC, Towel Rail, Hot & cold water system
Kitchen	Pre-Polished Granite Platform with stainless steel sink . Dado up to 2"—0" height above platform in glazed ceramic tiles
Windows	Powder coated glazed aluminum window / wooden windows / UPVC
Electrical	Copper concealed wiring, provision for lights, plug points in all rooms
Flooring	Vitrified tiles in all other rooms and combination of Udaipur Green and marble in staircases
Doors	Hardwood framed & both side teak finish flush doors/Skin molded shutters
Others	Geyser in all bathrooms Fans and decorative light fittings in all the rooms, Exhaust fan in bathrooms and Kitchen Power back-up Provision of split air-conditioner in D/D and all the bedrooms

# full on conveniences\*

Seeking convenience for today or looking for prosperous tomorrow, Full moon is a heaven in Vrindavan.

## GUIDE MAP\*



**Distance Chart**  
 Iskcon Temple: 2 kms (approx.)  
 Akshay Patra : 1 km (approx.)



\*Conditions apply. \*Tentative, subject to change. \*The quality and specification of the Material, Furniture, Fixture, Accessories etc. shall be as per industry standard.