



ESHA'S COURTYARD

Care for Nature

PREMIUM VILLA FOR SALE

”



Location

Sy.No. 48/1, 49/3 & 53
Sollepura village,
Sarjapura Hobli, Anekal Taluk,
Benagluru - 562125



eshascourtyard@gmail.com



+7338399998

PROPOSED CLUBHOUSE



**ESHA'S
COURTYARD**

Care for Nature



PROPOSED CLUB HOUSE

PROPOSED CLUB HOUSE

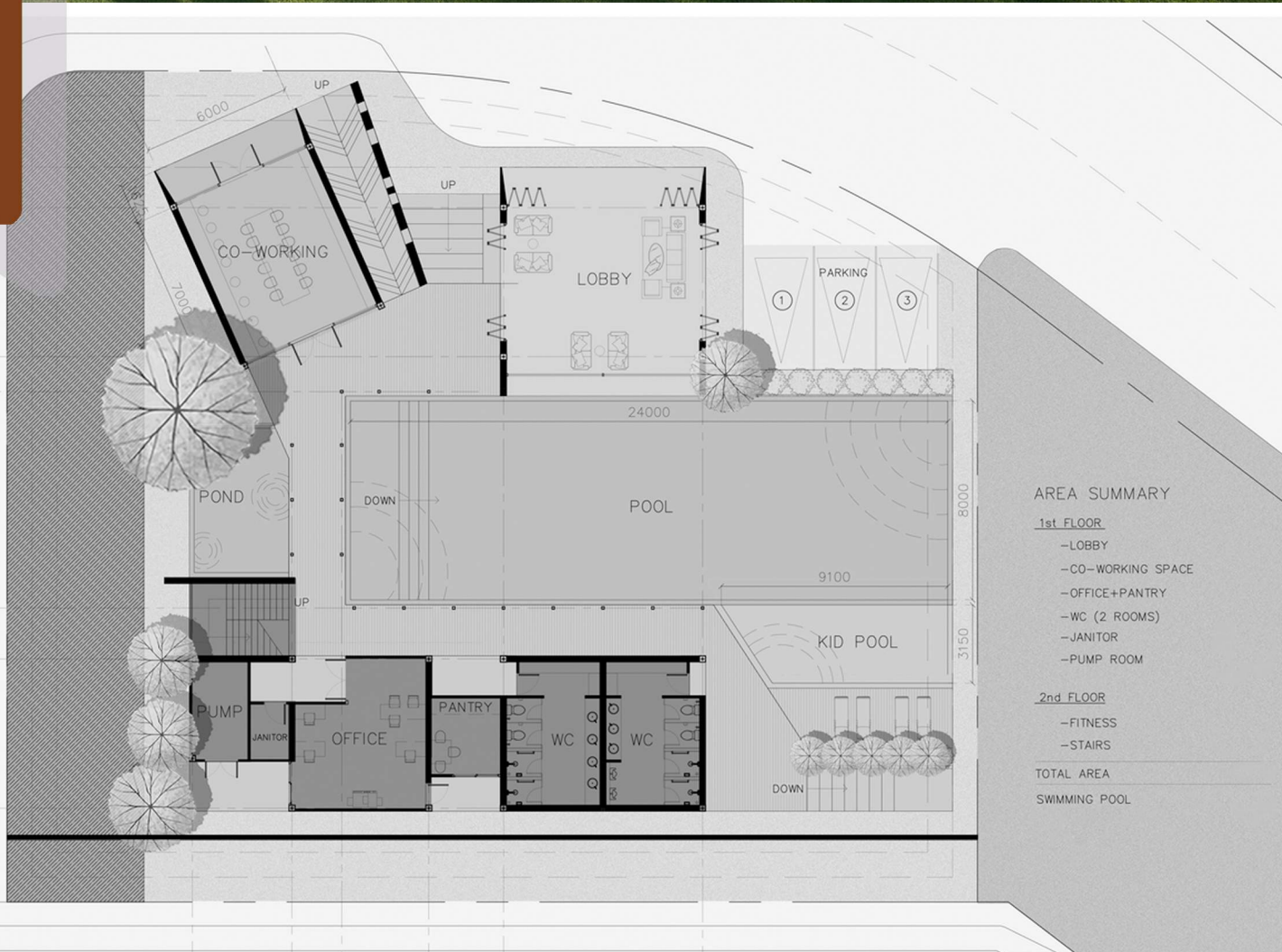

GROUND FLOOR PLAN

NOTE : Not The Final Plan , Mockup Only

CLUB HOUSE SCHEMATIC PLAN PHASE

CONCEPTUAL PICTURES



**ESHA'S
COURTYARD**
Care for Nature

CONCEPTUAL PICTURES



PROPOSED CHILDREN PLAY AREA



**ESHA'S
COURTYARD**
Care for Nature

CONCEPTUAL IMAGES



PROPOSED INDOOR BADMINTON COURT



EAST
FACING
VILLA



**ESHA'S
COURTYARD**

Care for Nature



**ESHA'S
COURTYARD**

Care for Nature





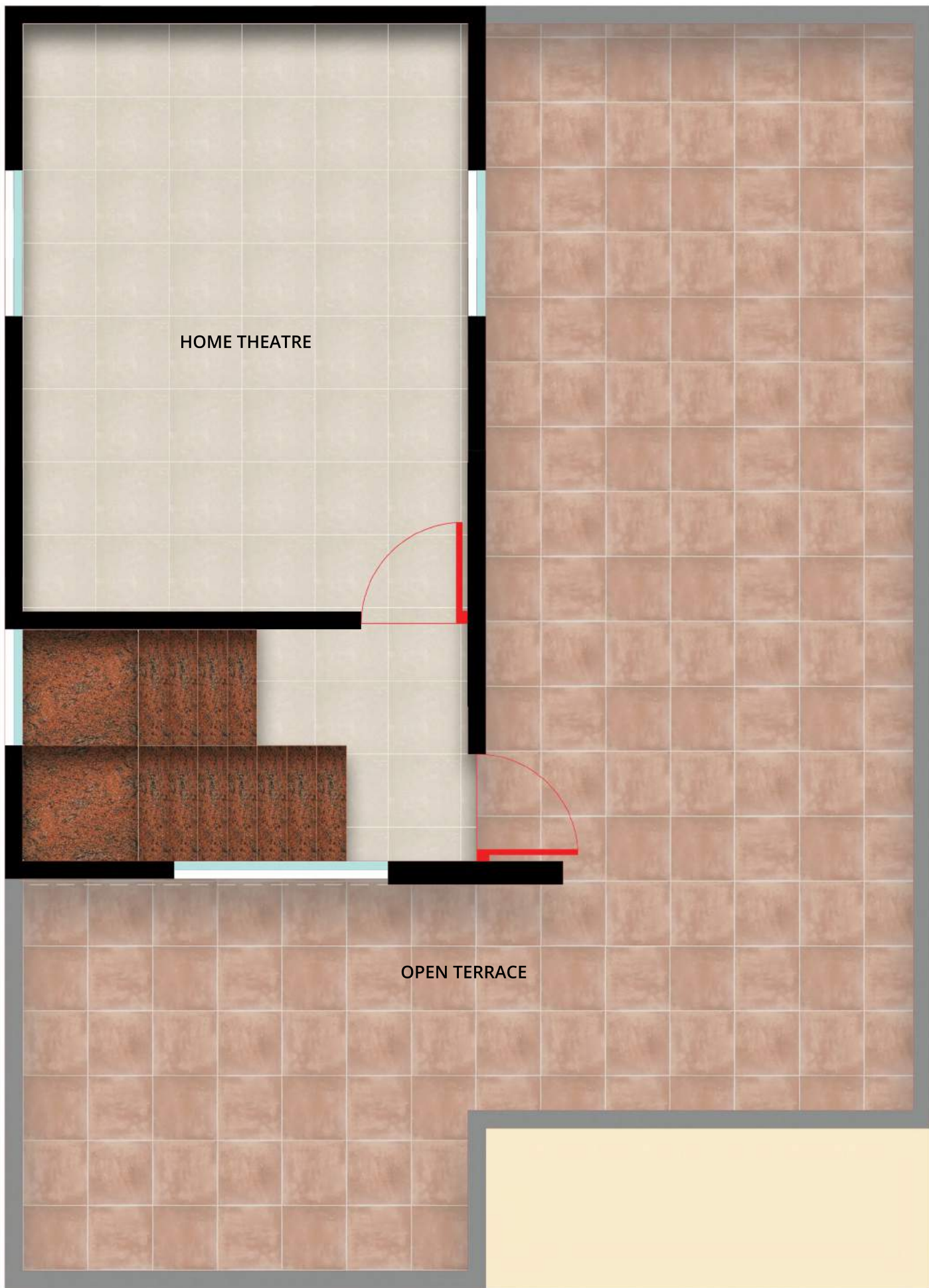





















ESHA'S COURTYARD

Care for Nature

Site Address

Sy.No. 48/1, 49/3 & 53 Sollepura village,
Sarjapura Hobli, Anekal Taluk,
Benagluru - 562125

Contact Details

Vishnu Vishwanath
+91 7338399998
email - eshascourtyard@gmail.com

