

2BHK- 621 Rera Carpet

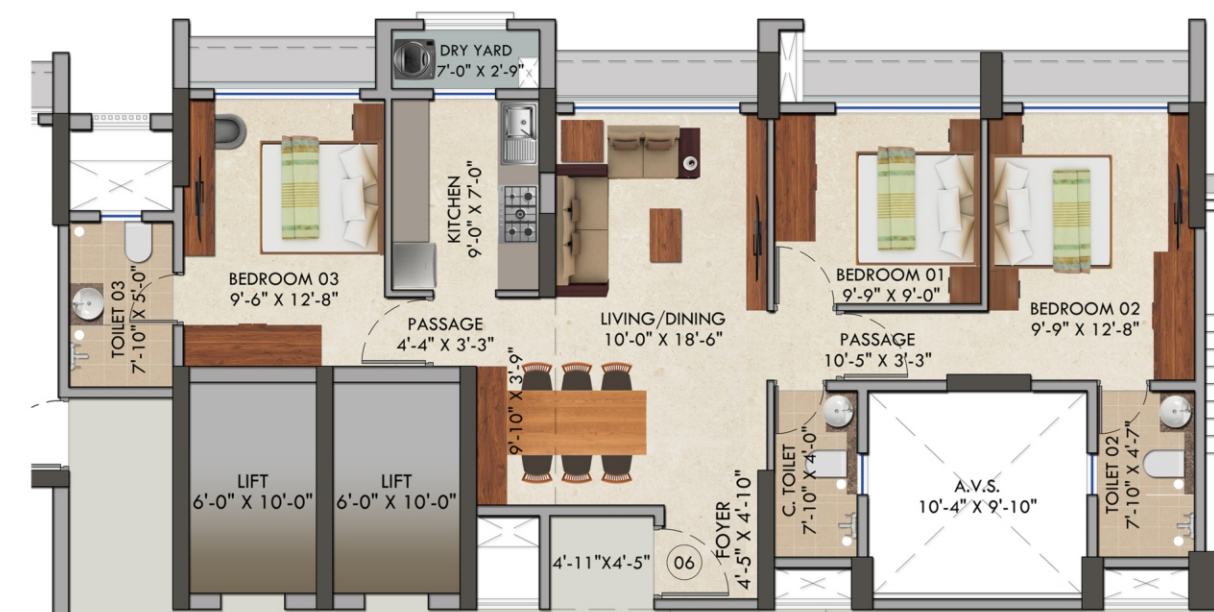

2BHK- 625 Rera Carpet



3BHK- 849 Rera Carpet



1BHK- 434 Rera Carpet

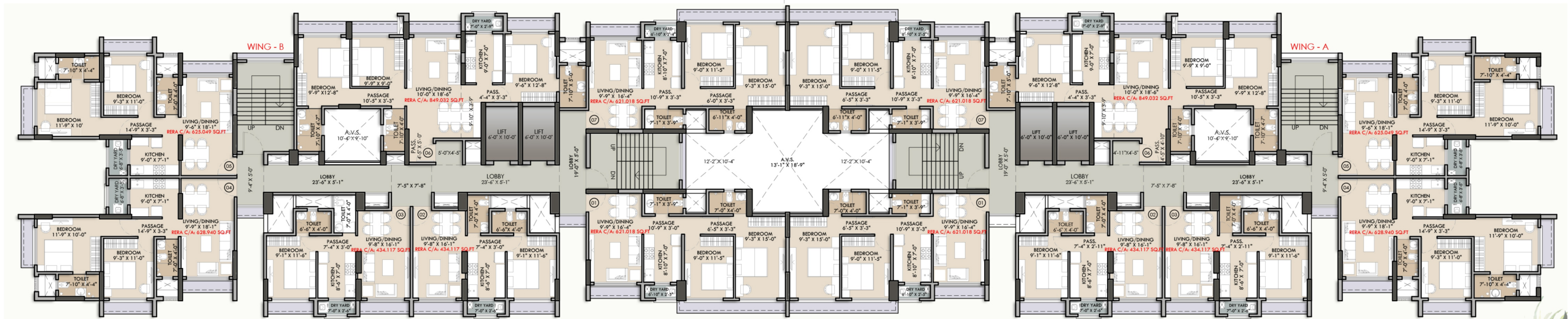

Typical Floor Plan



Yoga Deck



Badminton Court



Party Lawn



Kids Play Area



Solar Panels



Rooftop Lifestyle Features



Garden

Proudly Presented By



Kini Lifespace Developers, Tivri Road, Naigaon (E) - 401208

Disclaimer: All specifications, images, plan, designs, amenities, dimensions, elevations, any other information captured herein are indicative in respect of the whole project and is registered with MAHARERA for details please refer - <https://maharera.mahacoline.gov.in>. The project may be subject to revision/s and/or alteration/s in accordance with approvals, orders, and/or in compliance with laws/regulations in force from time to time. Unless otherwise stated all the images, visuals, materials and information contained herein are purely creative/artistic concepts and may not be actual representation of the project and/or any amenities. None of the above may be construed to form any basis of, and/or serve as an inducement for invitation for payment of any advance and/or deposit, to be made by a prospective customer under the relevant provisions of law or otherwise. * Conditions Apply. *This brochure is purely conceptual and not a legal offering.

KINI PINNACLE

Eternally Exclusive

