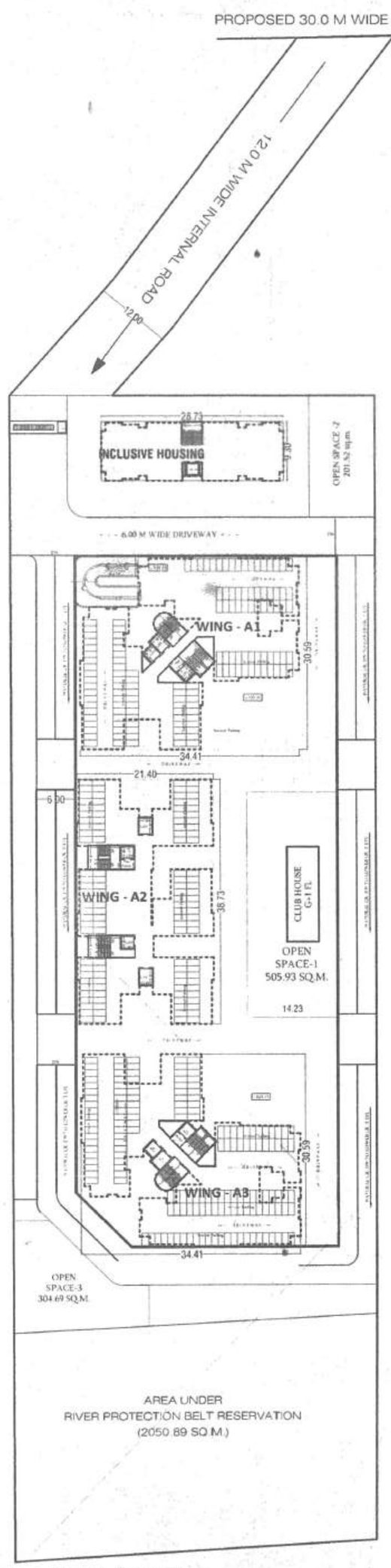

PODIUM LVL PARKING

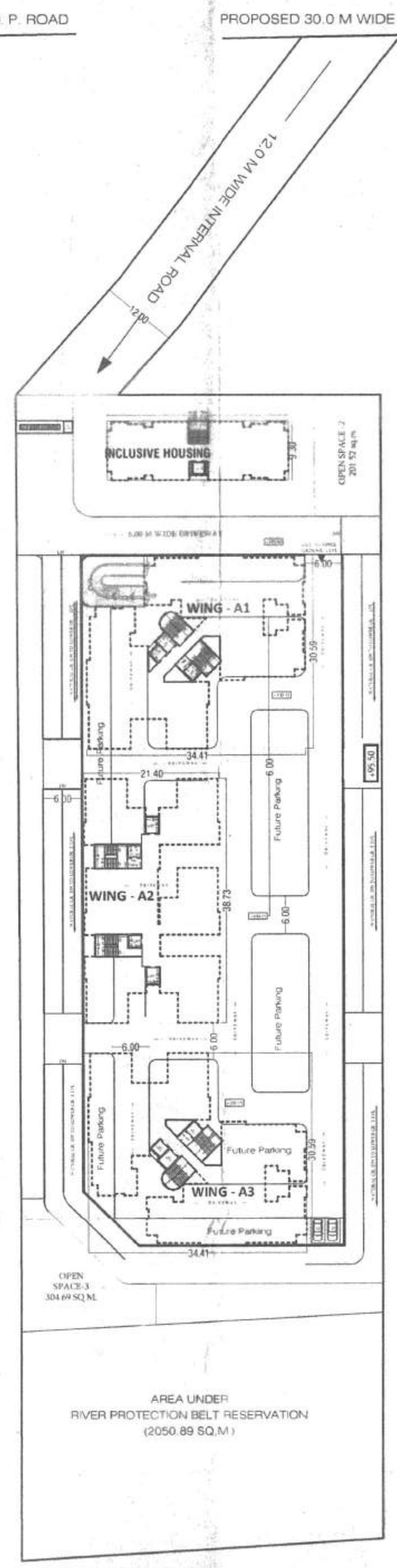

UPPER GROUND LVL PARKING

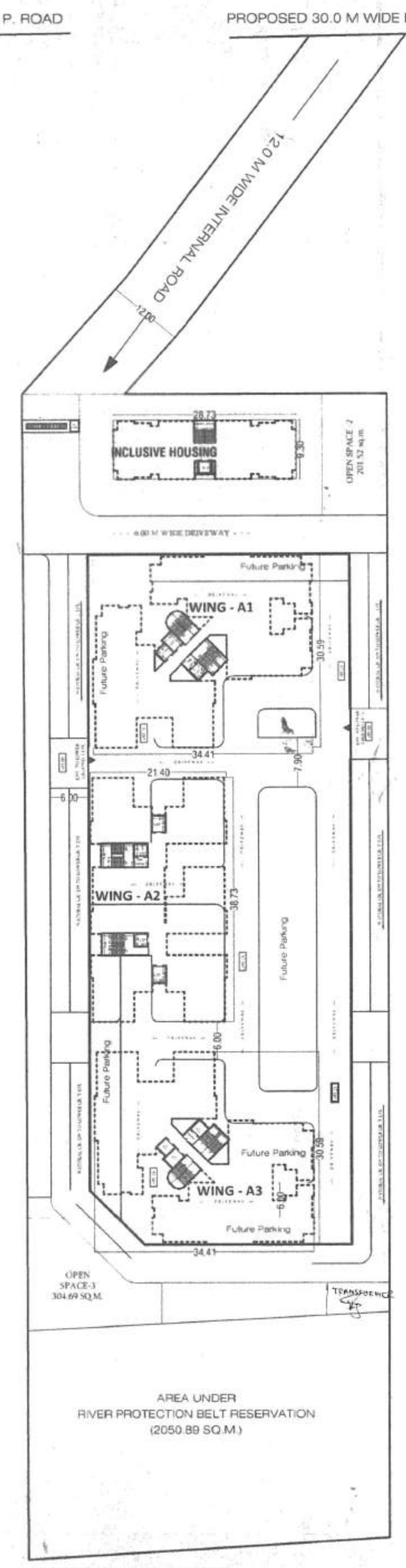

LOWER GROUND-1 LVL PARKING

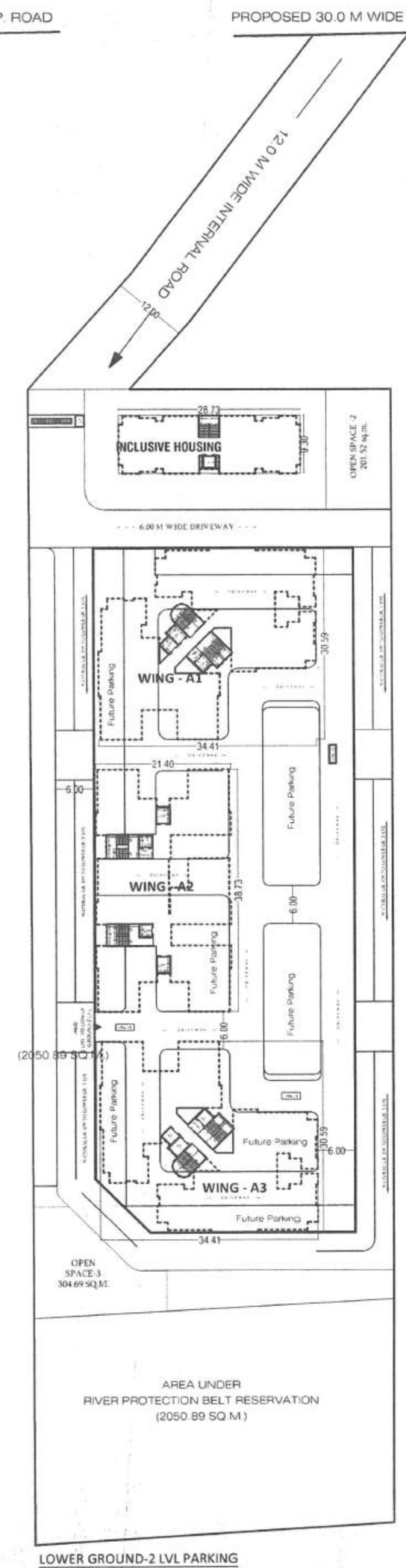

LOWER GROUND-2 LVL PARKING

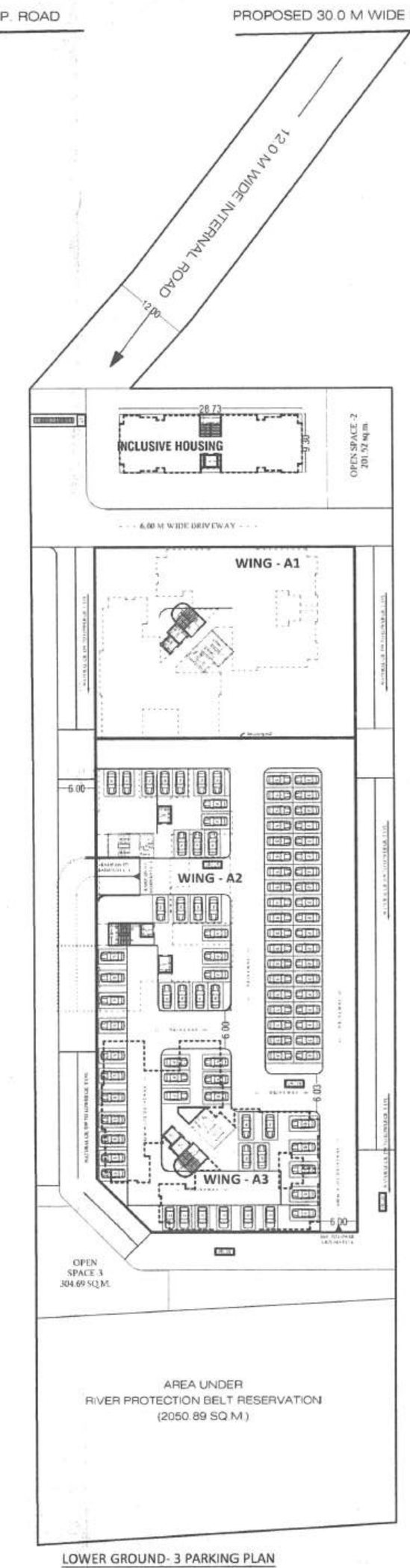

LOWER GROUND- 3 PARKING PLAN

Car Parking - 93 No.

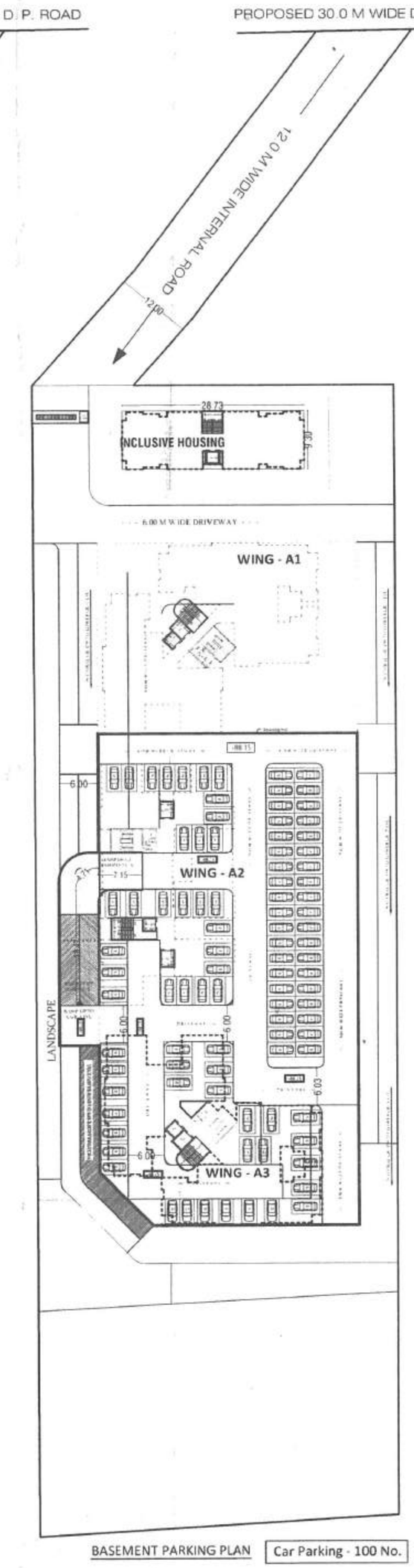

BASEMENT PARKING PLAN

Car Parking - 100 No.

STAMP OF APPROVEL
PARKING LAYOUT

02/06

डुरुस निवासी दि. 10/1/2022
APPROVED SUBJECT TO CONDITION
APPROVED UNDER COMMENCEMENT
CERTIFICATE NO. cc/3207/21

Building Inspector — Deputy Engineer P.M.C
(B.P./D.P. Zone No.-1) P.M.C.

PUNE MUNICIPAL CORPORATION

DESIGN ARCHITECT:

CUBIX ARCHITECTS ASSOCIATES

OFFICE NO. 1 AND 2, ARISTROCAT 'L' OPP. BEVERLY HILLS HOTEL, NEAR MAGNUS CLUB, LULLA NAGAR, BIBWEWADI, PUNE. E-MAIL - cubixarchitects@gmail.com
CONTACT NO - 7757043086 , 7757043087

PROJECT :-

PROPOSED RESIDENTIAL BUILDING S.NO. 70/1,PLOT NO1 AT KHARADI, PUNE.

CERTIFICATE OF AREA.

Certified that the plot under reference was surveyed by me on _____ and the dimensions of sides etc. of plot stated on plan are as measured on site and the area so worked out tallies with the area stated in document of Ownership/ T.P. Scheme Records/ Land Records Department/City Survey records.

SIGN OF ARCHITECT

OWNER SIGN.

RIDN BUILDTECH PVT. LTD.
Thro. SHEETAL M. GUPTA

ARCHITECTS	ARCHITECTS SIGN.
SANDEEP HARDIKAR & ASSOCIATES ARCHITECTS - INTERIOR DESIGNER 502, SADHANA APPT. SHIVAJINAGAR, PUNE-05. TEL - 9371236397/ 9371236398 Email- syhardikar@gmail.com	AR. SANDEEP HARDIKAR. [CA/90/12777]

DATE	SCALE	DRN BY	REV. DATE	REV. NO
23/12/2021	1:500		- - -	- - -

Z:\C- JOB\07. CUBIX ARCHITECTS\MANOJ GUPTA\S.NO.70\6 SUBMISSION\Sanctioned 2022\01 Final Sanctioned.dwg