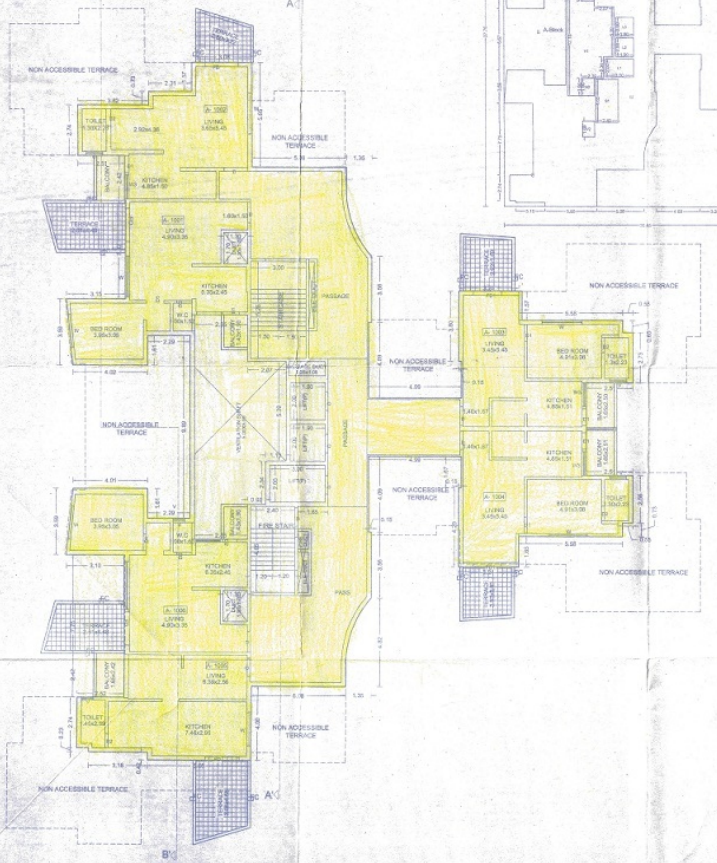


TENTH FLOOR PLAN

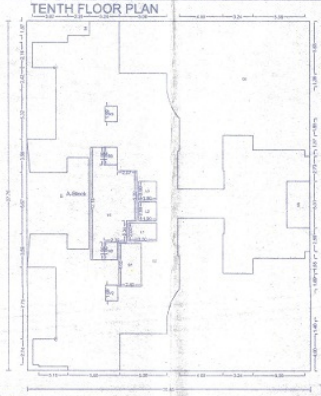


| Polygon | Area |
|---|---|
| A-Block | 1149.60 |
| G1 | 52.94 |
| G2 | 217.97 |
| G3 | 27.72 |
| G4 | 38.64 |
| G5 | 12.58 |
| G6 | 252.59 |
| L1 | 6.00 |
| L2 | 3.80 |
| L3 | 3.80 |
| V1 | 42.63 |
| V2 | 2.20 |
| V3 | 2.20 |
| S1 | 11.16 |
| B1 | 0.90 |
| B2 | 2.71 |
| B3 | 2.71 |
| Total | 469.91 |

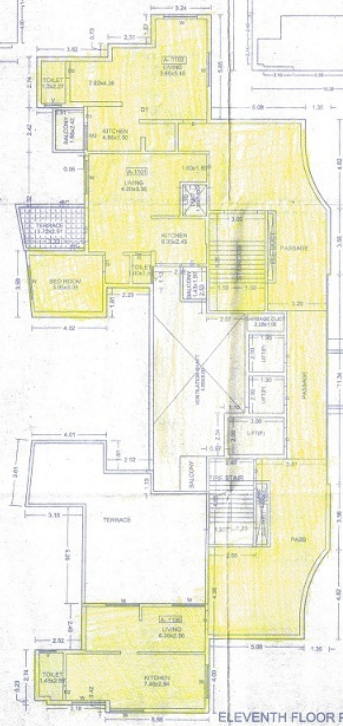


ELEVENTH FLOOR PLAN

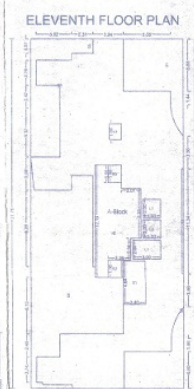


| Polygon | Area |
|---|---|
| A-Block | 616.72 |
| G1 | 41.30 |
| G2 | 30.68 |
| G3 | 1.70 |
| G4 | 135.78 |
| G5 | 39.84 |
| L1 | 6.00 |
| L2 | 3.80 |
| L3 | 3.80 |
| V1 | 2.20 |
| V2 | 42.63 |
| S1 | 11.16 |
| B1 | 0.90 |
| B2 | 2.71 |
| B3 | 2.71 |
| Total | 291.60 |

**TERRACE CALCULATIONS : WING A**

| FLOOR | SIZE | AREA | TOT. AREA |
|---|---|---|---|
| FIRST FLOOR | 5.94 X 2.00 X 2 | 5.96 | 97.05 |
| | 5.24 X 5.15 X 1 | 5.39 | |
| | 2.70 X 2.90 X 1 | 7.83 | |
| | 2.70 X 3.05 X 1 | 8.16 | |
| | 1.40 X 6.02 X 2 | 8.39 | |
| | 2.70 X 2.90 X 1 | 8.65 | |
| SECOND FLOOR | 1.80 X 1.80 X 1 | 3.27 | 99.83 |
| | 2.59 X 3.05 X 1 | 7.91 | |
| | 1.91 X 2.19 X 2 | 8.43 | |
| | 2.82 X 4.48 X 2 | 23.07 | |
| | 1.77 X 2.42 X 2 | 8.56 | |
| | 1.73 X 1.90 X 1 | 3.43 | |
| | 2.57 X 3.22 X 1 | 7.87 | |
| | 2.80 X 3.30 X 2 | 17.83 | |
| | 1.99 X 2.29 X 2 | 7.92 | |
| | 1.89 X 1.90 X 1 | 3.61 | |
| | 1.82 X 1.90 X 1 | 3.14 | |
| | 1.94 X 2.00 X 2 | 7.76 | 97.38 |
| THIRD FLOOR | 3.24 X 3.15 X 1 | 9.33 | |
| | 2.70 X 2.90 X 1 | 7.82 | |
| | 2.70 X 2.90 X 1 | 8.15 | |
| | 1.80 X 3.02 X 2 | 9.39 | |
| | 2.70 X 2.90 X 1 | 8.65 | |
| | 1.73 X 1.90 X 1 | 3.43 | |
| | 2.57 X 3.22 X 1 | 7.87 | |
| | 2.80 X 3.30 X 2 | 18.83 | |
| | 1.99 X 2.29 X 2 | 7.92 | |
| | 1.89 X 1.90 X 1 | 3.61 | |
| | 1.82 X 1.90 X 1 | 3.14 | |
| | 1.94 X 2.00 X 2 | 7.76 | 97.38 |
| FOURTH FLOOR | 3.24 X 3.15 X 1 | 9.33 | |
| | 2.70 X 2.90 X 1 | 7.82 | |
| | 2.70 X 2.90 X 1 | 8.15 | |
| | 1.80 X 3.02 X 2 | 9.39 | |
| | 2.70 X 2.90 X 1 | 8.65 | |
| | 1.73 X 1.90 X 1 | 3.43 | |
| | 2.57 X 3.22 X 1 | 7.87 | |
| | 2.80 X 3.30 X 2 | 18.83 | |
| | 1.99 X 2.29 X 2 | 7.92 | |
| | 1.89 X 1.90 X 1 | 3.61 | |
| | 1.82 X 1.90 X 1 | 3.14 | |
| | 1.94 X 2.00 X 2 | 7.76 | 97.38 |
| FIFTH FLOOR | 3.24 X 3.15 X 1 | 9.33 | |
| | 2.70 X 2.90 X 1 | 7.82 | |
| | 2.70 X 2.90 X 1 | 8.15 | |
| | 1.80 X 3.02 X 2 | 9.39 | |
| | 2.70 X 2.90 X 1 | 8.65 | |
| | 1.73 X 1.90 X 1 | 3.43 | |
| | 2.57 X 3.22 X 1 | 7.87 | |
| | 2.80 X 3.30 X 2 | 18.83 | |
| | 1.99 X 2.29 X 2 | 7.92 | |
| | 1.89 X 1.90 X 1 | 3.61 | |
| | 1.82 X 1.90 X 1 | 3.14 | |
| | 1.94 X 2.00 X 2 | 7.76 | 97.38 |
| SIXTH FLOOR | 2.59 X 3.05 X 1 | 7.91 | |
| | 1.91 X 2.19 X 2 | 8.43 | |
| | 2.82 X 4.48 X 2 | 23.07 | |
| | 1.77 X 2.42 X 2 | 8.56 | |
| | 1.73 X 1.90 X 1 | 3.43 | |
| | 2.57 X 3.22 X 1 | 7.87 | |
| | 2.80 X 3.30 X 2 | 17.83 | |
| | 1.99 X 2.29 X 2 | 7.92 | |
| | 1.89 X 1.90 X 1 | 3.61 | |
| | 1.82 X 1.90 X 1 | 3.14 | |
| SEVENTH FLOOR | 1.94 X 2.00 X 2 | 5.96 | 97.24 |
| | 2.70 X 2.90 X 1 | 7.82 | |
| | 2.70 X 2.90 X 1 | 8.15 | |
| | 1.80 X 3.02 X 1 | 4.69 | |
| | 2.70 X 2.90 X 1 | 8.65 | |
| | 1.73 X 1.90 X 1 | 3.17 | |
| | 2.57 X 3.05 X 1 | 8.00 | |
| | 1.87 X 2.29 X 1 | 3.83 | |
| | 1.82 X 1.90 X 1 | 4.28 | |
| EIGHTH FLOOR | 1.80 X 1.80 X 1 | 3.27 | 90.09 |
| | 2.59 X 3.05 X 1 | 7.91 | |
| | 1.91 X 2.19 X 2 | 8.43 | |
| | 2.82 X 4.48 X 2 | 23.07 | |
| | 1.77 X 2.42 X 2 | 8.56 | |
| | 1.73 X 1.90 X 1 | 3.43 | |
| | 2.57 X 3.22 X 1 | 7.87 | |
| | 2.80 X 3.30 X 2 | 17.83 | |
| | 1.99 X 2.29 X 2 | 7.92 | |
| | 1.89 X 1.90 X 1 | 3.61 | |
| | 1.82 X 1.90 X 1 | 3.14 | |

**STAMP OF APPROVAL**

BP / LAYOUT / RAVET / 26 / 2012 - DT - 31/07/2012
REVL BP / LAYOUT / RAVET / 41 / 2013 DT - 27/09/2013

Approved No. B.P./LAYOUT/RAVET/731/2016
Not to cancel this mentioned in the
Order No.
on Dated 30/11/2016

Report
Date 30/11/2016

O. C. Signed
by Coordinating Officer
& Deputy City Engineer

Coordinating Officer
& Deputy City Engineer
Building Permission Dept.
BBMP, Bangalore.

| | | | |
|---|---|---|---|
| NINTH FLOOR | 1.94 X 2.00 X 2 | 7.76 | 97.26 |
| | 3.24 X 3.15 X 1 | 9.33 | |
| | 1.73 X 1.90 X 2 | 6.39 | |
| | 2.51 X 3.05 X 1 | 6.65 | |
| | 1.82 X 2.29 X 2 | 7.67 | |
| | 2.57 X 3.72 X 1 | 8.73 | |
| | 1.82 X 1.90 X 2 | 6.28 | |
| | 2.70 X 2.90 X 1 | 7.82 | |
| | 2.70 X 2.90 X 1 | 8.15 | |
| | 1.82 X 3.02 X 2 | 9.39 | |
| | 2.70 X 2.90 X 1 | 8.65 | |
| | 1.73 X 1.90 X 2 | 6.35 | |
| | 2.51 X 3.05 X 1 | 6.65 | |
| | 1.82 X 2.29 X 2 | 7.67 | |
| | 2.57 X 3.72 X 1 | 8.73 | |
| | 1.82 X 1.90 X 2 | 6.39 | |
| TENTH FLOOR | 2.57 X 3.22 X 1 | 7.87 | 60.37 |
| | 2.82 X 4.48 X 2 | 23.07 | |
| | 3.08 X 4.98 X 1 | 12.66 | |
| | 2.93 X 3.09 X 1 | 8.77 | |
| | 2.93 X 2.93 X 1 | 8.33 | |
| ELEVENTH FLOOR | 1.+70.8 &88 X 1 | 121.41 | 186.31 |
| | 2.51 X 3.72 X 1 | 8.73 | |
| | 7.23 X 6.78 X 1 | 55.19 | |
| Total | | - | 1016.69 |

**SCHEDULE OF OPENING : WING A**

| NAME | LENGTH | HEIGHT | NOS. |
|---|---|---|---|
| V | 0.79 | 1.20 | 05 |
| V | 0.90 | 1.20 | 148 |
| WD | 1.16 | 1.20 | 04 |
| WD | 1.30 | 1.20 | 07 |
| W | 1.30 | 1.20 | 06 |
| WD | 1.36 | 1.20 | 01 |
| W | 1.70 | 1.20 | 04 |
| W | 1.80 | 1.20 | 129 |
| WD | 2.00 | 1.20 | 01 |
| WD | 2.17 | 1.20 | 01 |
| W | 2.20 | 1.20 | 01 |
| W | 2.21 | 1.20 | 01 |
| WD | 2.38 | 1.20 | 03 |
| W | 2.47 | 1.20 | 03 |
| W | 2.50 | 1.20 | 01 |
| W | 2.55 | 1.20 | 01 |
| W | 2.60 | 1.20 | 04 |

B' A'
TENTH FLOOR PLAN



ELEVENTH FLOOR PLAN

**SCHEDULE OF OPENING : WING A**

| NAME | LENGTH | HEIGHT | NOS. |
|---|---|---|---|
| D2 | 0.79 | 2.10 | 22 |
| D2 | 0.75 | 2.10 | 02 |
| D2 | 0.79 | 2.10 | 04 |
| D2 | 0.80 | 2.10 | 02 |
| D1 | 0.80 | 2.10 | 108 |
| D2 | 0.90 | 2.10 | 16 |
| D2 | 0.91 | 2.10 | 02 |
| D1 | 0.95 | 2.10 | 20 |
| D1 | 0.98 | 2.10 | 14 |
| D | 1.00 | 2.10 | 06 |
| D | 1.03 | 2.10 | 02 |
| D | 1.05 | 2.10 | 02 |
| D | 1.08 | 2.10 | 02 |
| D | 1.13 | 2.10 | 03 |
| D | 1.27 | 2.10 | 02 |
| FD1 | 1.35 | 2.10 | 04 |
| FD1 | 1.45 | 2.10 | 05 |
| FD1 | 1.50 | 2.10 | 02 |
| FD1 | 1.61 | 2.10 | 08 |
| FD | 1.80 | 2.10 | 04 |

| | | | |
|---|---|---|---|
| OWNER'S NAME: M/s TWIN STAR INFRASTRUCTURE PARTNER KAMALA HARISH VADIYA & ASHWIN VADIYA | | | OWNER'S SIGN: |
| PROJECT: SURVEY NO.: S.NO.33/1+37/2+37/3 & 38/1 KISSA NO.: TWIN STAR PLOT NO.: CTS NO.: DESCRIPTION: REGULAR TRACK, VILLAGE - RAVET | | | |
| ARCHITECT: Usha Rangarajan LANDMARK DESIGN GROUP ARCHITECTS AND INTERIOR DESIGNERS No.1/2, 2nd Floor, Near Ramaiah Bakery, Opp. PCMC Water Tank, Hennur Road, Bangalore-43 | | | ARCHITECT'S SIGN: |
| JOB NO. | DRG NO. | SCALE: 1:100 | DRAWN BY: SHILPA / CHECKED BY: NISHITA |
| INWARD NO.: INWD/RVT/0008/12 | | DATE: 15-12-2016 | |
| KEY NO.: -/N/ | | SHEET NO.: 04 / 18 | |