"महारेरा बांधकाम परवानगी / सुधारीत बांधकाम परवानगी ही संबंधित विकसकाने रियल इस्टेट रेग्युलेशन अँण्ड डेव्हलपमेंट ॲक्ट २०१६ (RERA) अंतर्गत विहित मुदतीत नोंदणी करणे बंधनकारक राहील. या अटीवर देण्यात येत आहे"

STAMP OF APPROVAL	05 / 08
2ND & TERRACE FLOOR PLAN, ELE., SEC. & AREA STATEMENT	
BLDG - U	

Sanctioned No. B.P. | Moshi-Borhadewadi | 2017/1482
Subject to conditions mentioned in the
Office Order No.
even dated : 30/12/2019

Pimpri
Date : 30/12/2017

O. C. Signed by
Joint City Engineer

For Joint City Engineer
Building Permission Dept.
PCMC, Pimpri, Pune-18

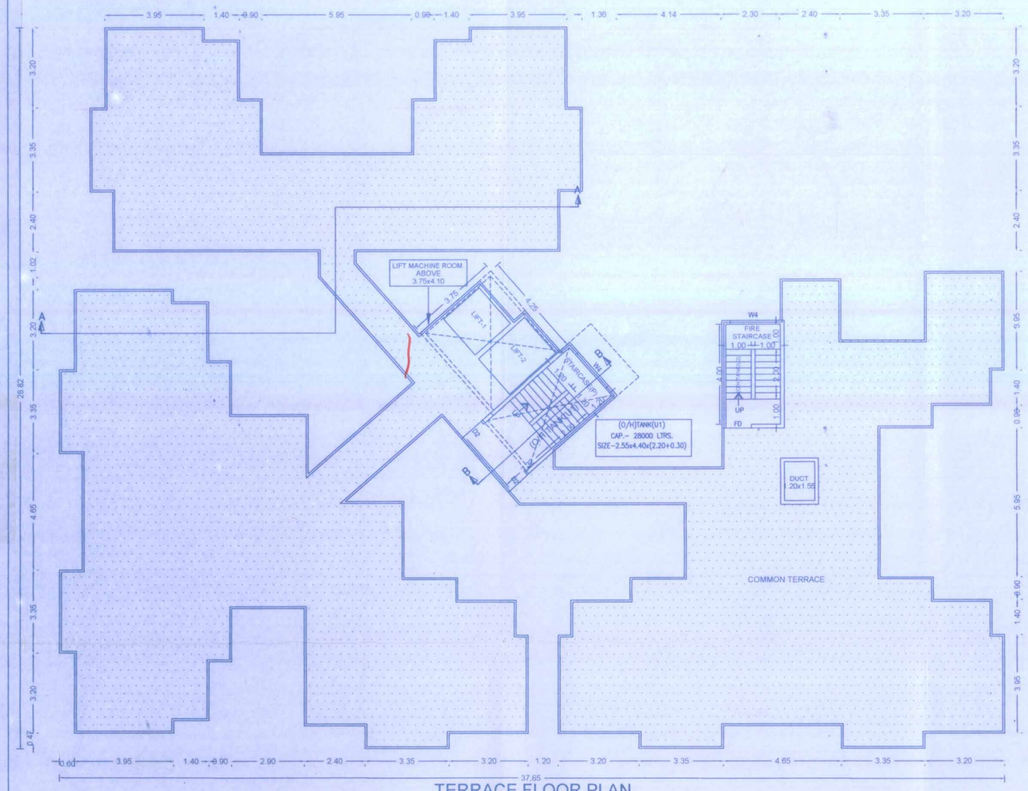

TERRACE FLOOR PLAN

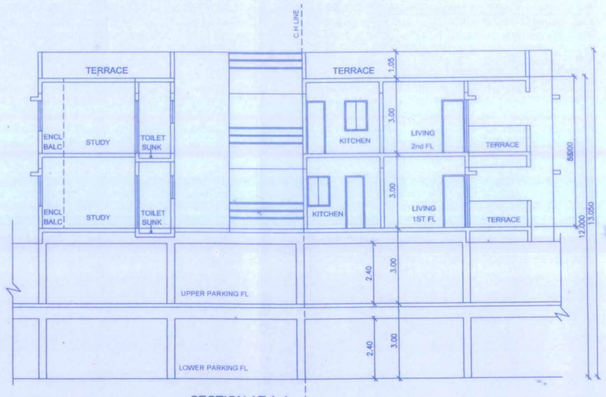

SECTION AT A-A

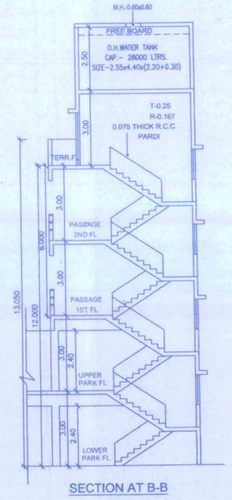

SECTION AT B-B

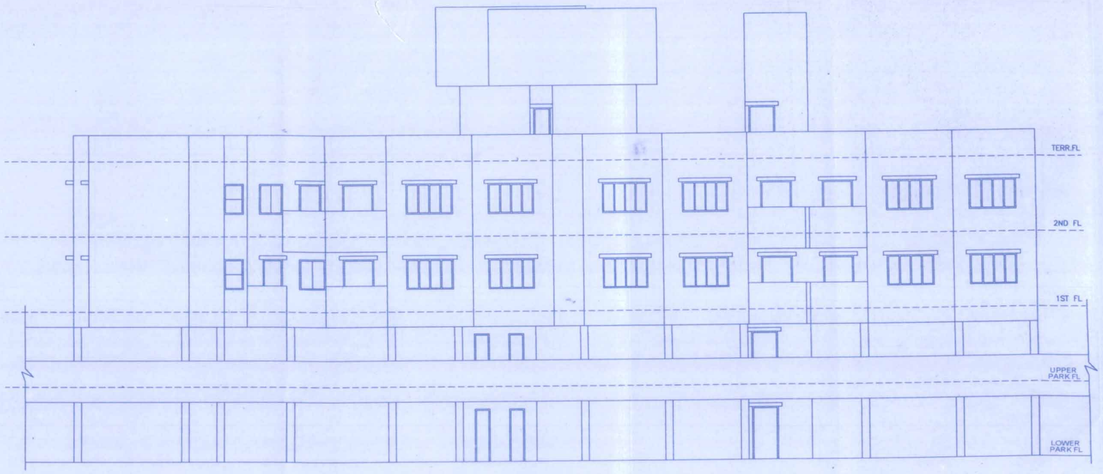

ELEVATION

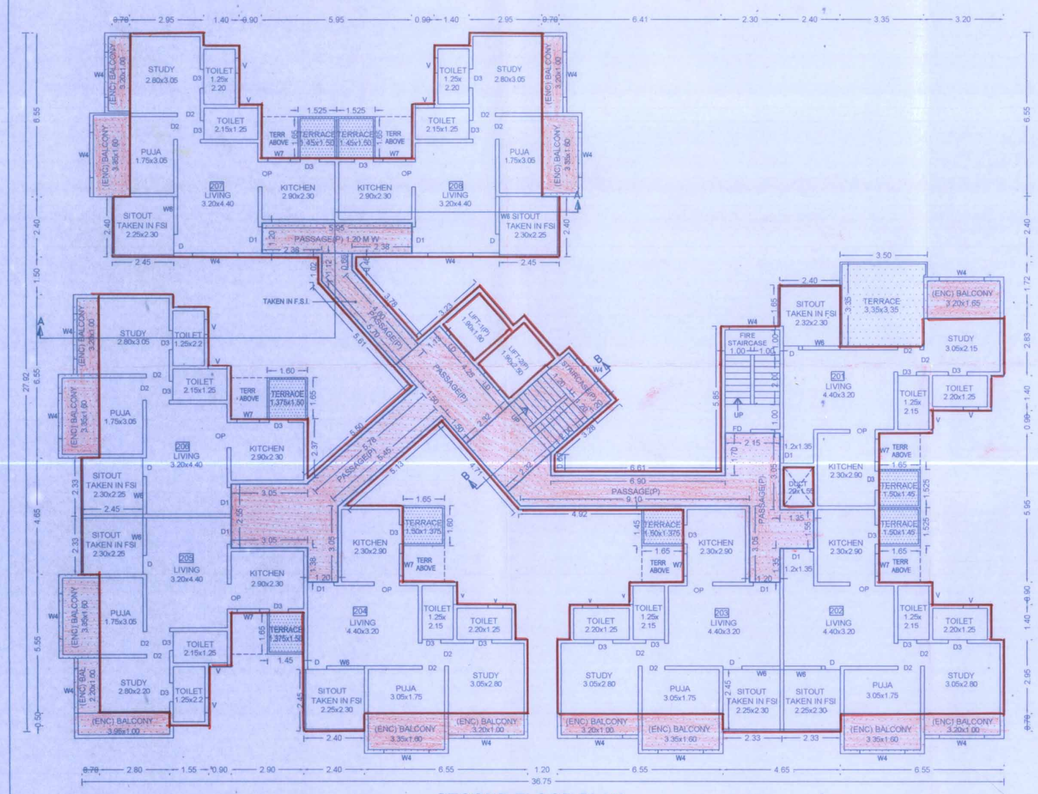

SECOND FLOOR PLAN

SECOND FLOOR PLAN

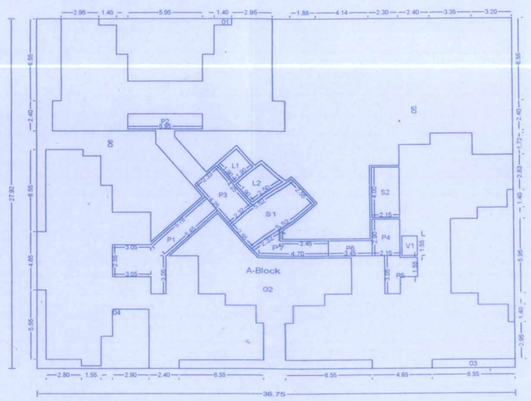

Polygon	Area
A-Block	1026.24
01	36.28
02	67.58
03	4.59
04	22.79
05	283.75
06	69.82
L1	3.61
L2	4.75
P1	20.42
P2	7.14
P3	9.88
P4	6.24
P5	5.75
P6	4.15
P7	6.34
V1	1.86
S1	14.09
S2	8.60
Total	448.62

NOTE:-THIS DRAWING IS THE SOLE PROPERTY OF THE ARCHITECT. IT MUST NOT BE COPIED OR REPRODUCED IN ANYWAY OR MADE ACCESSIBLE TO THIRD PARTY WITHOUT THE WRITTEN APPROVAL OF THE OWNER.

NOTE:-
DRAWINGS ARE PREPARED ON BASIS OF DOCUMENTS PRODUCED/SUBMITTED BY OWNER/P.A.H. THE PROCUREMENT AND GENUINITY OF DOCUMENTS PRODUCED IS SOLE RESPONSIBILITY OF THE OWNER/P.A.H. THE LIABILITY OF ARCHITECT IS RESTRICTED TO PURELY ARCHITECTURAL ASSIGNMENTS ONLY.

PROJECT
PROPOSED BUILDING ON GAT.NO 209,212
MOSHI, BORADEWADI PUNE

OWNER'S NAME & SIGN.
FOR M/S SIM REALTY

ARCHITECT'S NAME & SIGN.
SHASHANK PRAKASH PHADKE

Scale	1:100	Date	04-08-2017
Drg. No.	M-3	Job. No.	P-312
Draft	Latha/Sujja/Deepu	Checked	--
Inward No.	BMC/MOS/0003/10	Key No.	--
Sheet No.	05/08	Rev No.	R-2

sole space
liaisoning & consulting architects.
(a division of ARCHSPACE)
1st floor, SSPT, near kaps hotel,
Pimpri, Pune-411 018.
tel./fax:-(020) 27456655/56, 65161456

This is a system generated drawing as per the soft copy submitted by the Architect/ License Engineer