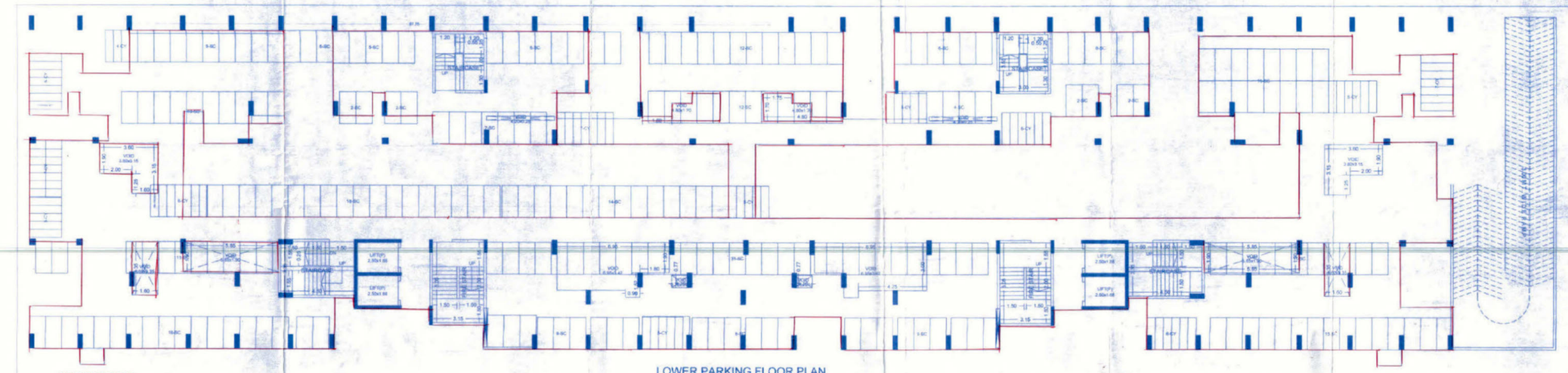

LOWER PARKING FLOOR PLAN

FIRST FLOOR PLAN

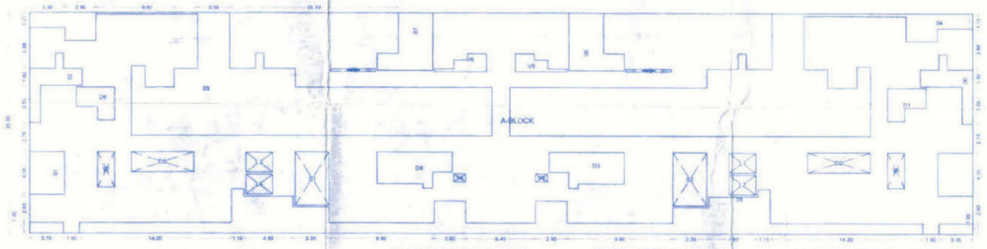

POLYGON	SIZE	AREA
A-BLOCK	20.90 X 87.75	1834.02
D1	----	16.32
D2	----	12.48
D3	----	207.79
D4	----	208.84
D5	----	20.52
D6	----	28.80
D7	----	20.52
D8	----	130.90
L1	1.68 X 2.50	4.69
L2	1.68 X 2.50	4.69
L3	1.68 X 2.50	4.69
L4	1.68 X 2.50	4.69
S1	3.15 X 5.05	15.91
S2	3.15 X 5.05	15.91
D1	----	0.84
D2	1.90 X 5.85	11.11
D3	----	19.25
D4	----	19.25
D5	1.90 X 5.85	11.11
D6	----	0.84
D7	1.60 X 3.35	5.36
D8	0.25 X 4.20	1.05
D9	0.77 X 1.10	0.85
D10	0.77 X 1.10	0.85
D11	----	4.80
D12	----	4.80
D13	1.60 X 3.35	5.36
D14	0.25 X 4.20	1.05
TOTAL		1034.84

RAMP DN

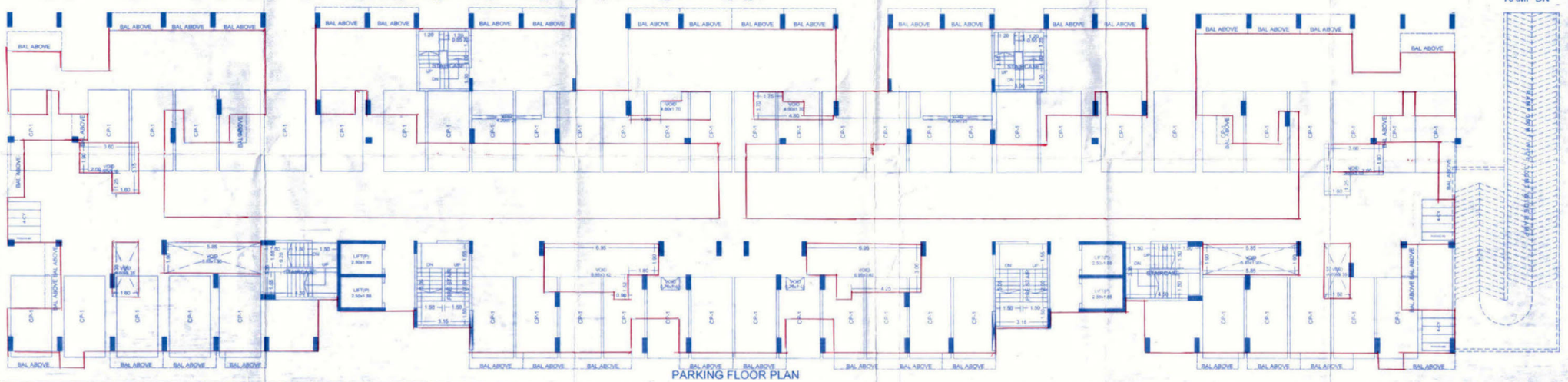

PARKING FLOOR PLAN

STAMP OF APPROVAL 2/5

नगरिन - विकासी दि. 19/10/2016
APPROVED SUBJECT TO CONDITION
APPROVED UNDER COMMENCEMENT CERTIFICATE NO. CC/2184/16
Building Permission Officer / Deputy Engineer BUILDING PERMISSION DEPT. ZONE- P.M.C.

POONA MUNICIPAL CORPORATION BUILDING CONTROL DEPT. APPROVED POONA

BUILDING: A (BLDG)

OWNER'S NAME: NEW PROPERTIES DEVELOPING PRAMIN J GHADGE AND OTHER — OWNER'S SIGN.

PROJECT: Layout of Building + Building Proposal

SURVEY NO: 48
HISSA NO:
PLOT NO: 1A
FINAL PLOT NO:
CTS NO:
NOC NAME:
PETH:
MODIFICATION

ARCHITECT: Prakash N. Kulkarni
101,Tejsiddhi, CTS NO 118/118, Ghole Road, Shivaji Nagar

JOB NO.	DRG.NO.	SCALE	DRAWN BY	CHECKED BY
		1:100		
INWARD NO.	AD/CR/0386/16	DATE	10-10-2016	
KEY NO.	AA/AE/AB/AC	SHEET NO.	2/5	