

BUILDING: (A BUILDING)

STAMP OF APPROVAL

Sanctioned No. B.P. /K/2016/11/2021
 Subject to conditions mentioned in the
 Office Order No. 13167/2021



Pinpoint
 Case 11/17/2021

Pradeep
 Executive Engineer
 Building, Planning and Urban Services Building
 Corporation of Chennai
 Pinpoint-411 018.

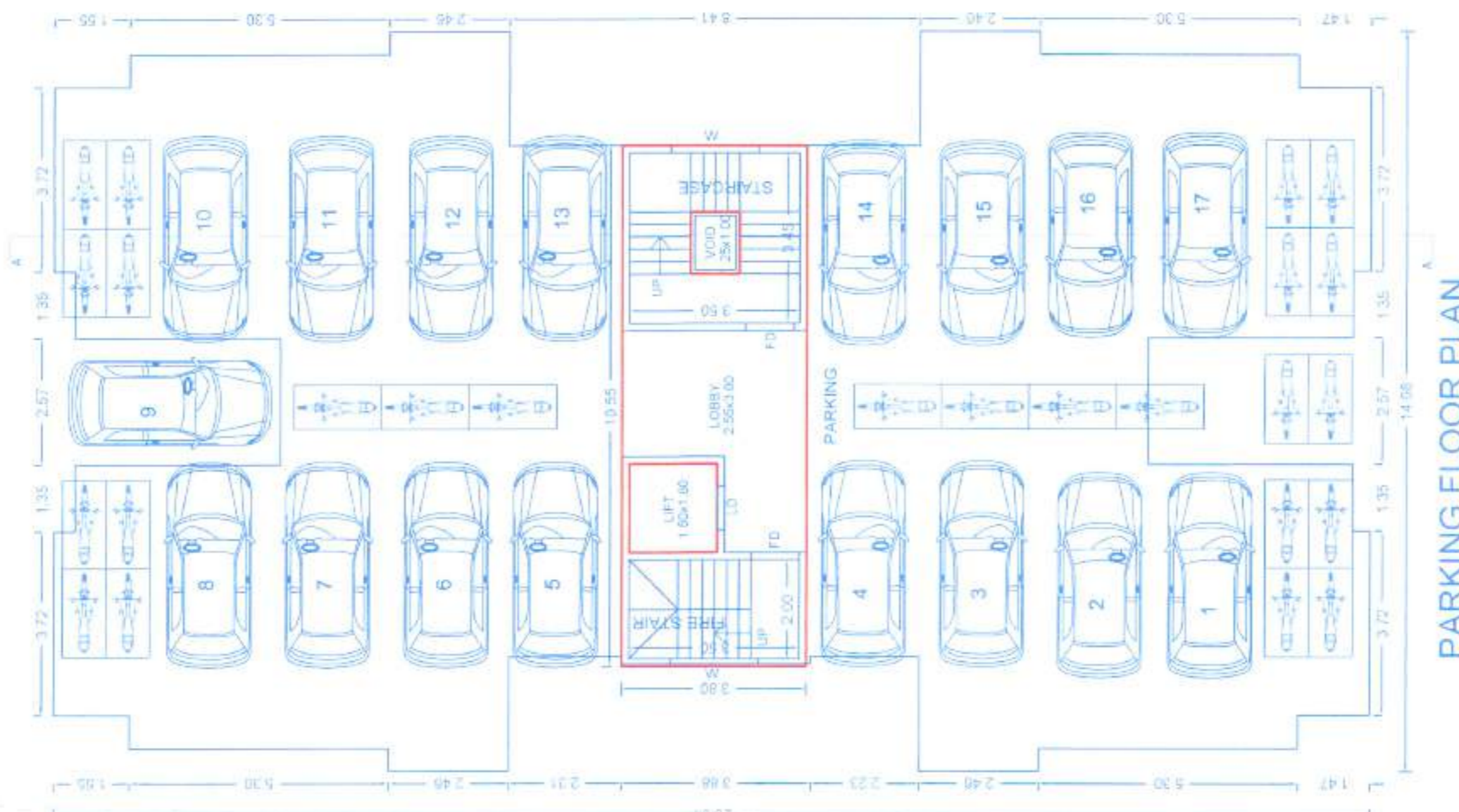

Polygon	Area
A-Block	40.09
L1	3.24
V1	1.25
Total	35.60

PARKING FLOOR PLAN

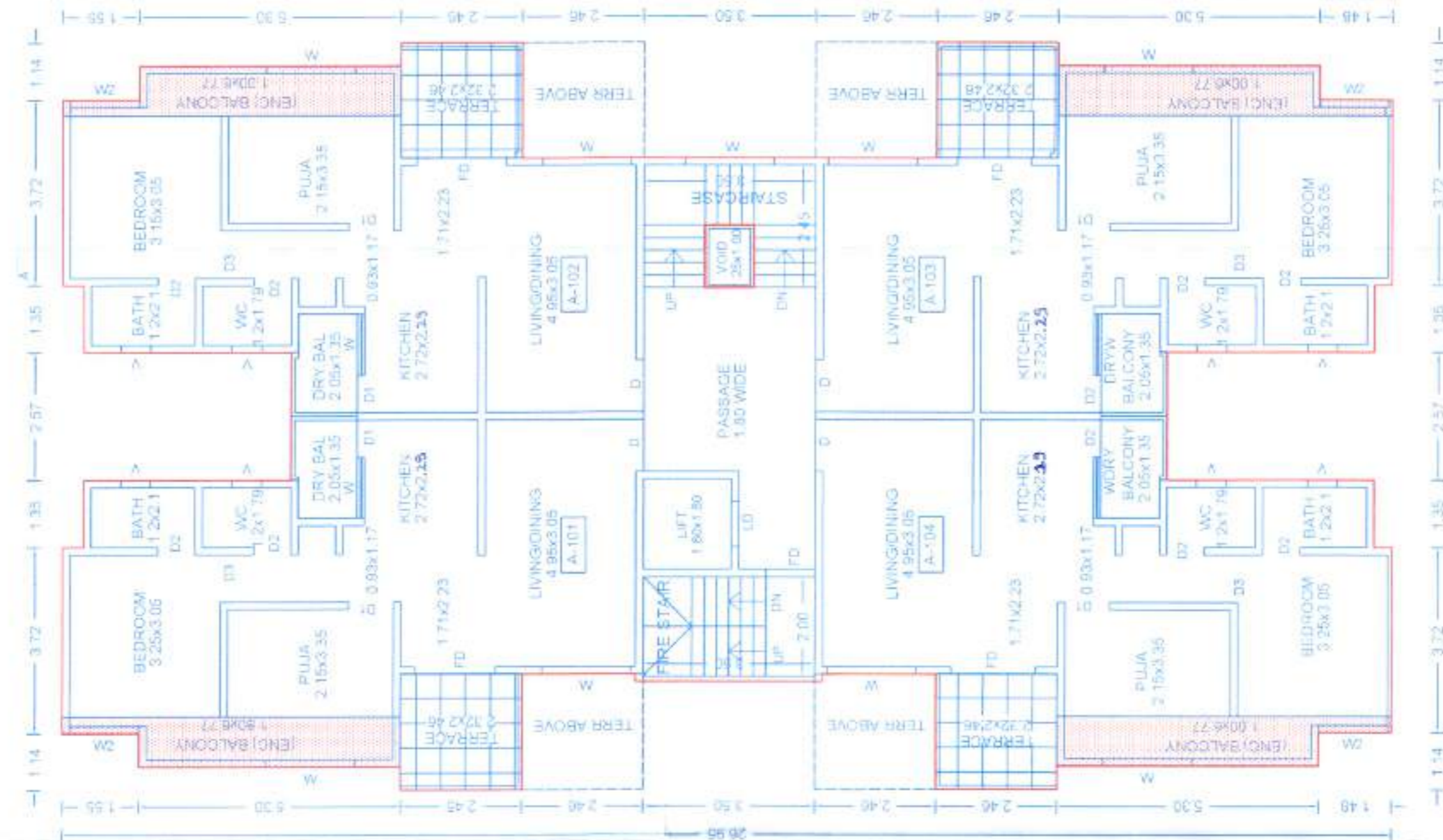

FIRST FLOOR PLAN

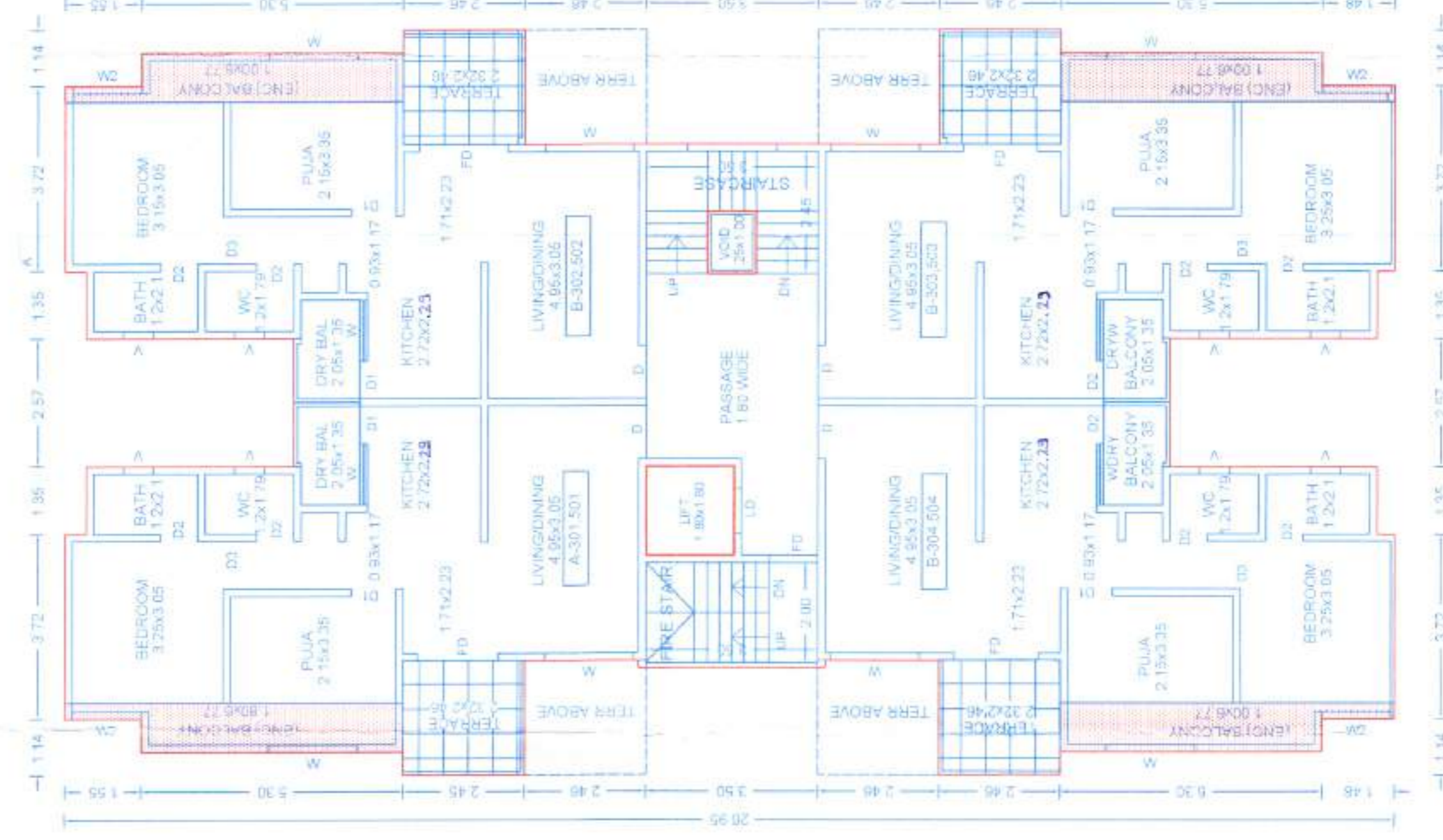

TYPICAL - 3, 5 FLOOR PLAN

FIRST FLOOR PLAN (P-LINE)

Polygon	Area
A-Block	403.71
D1	4.20
D2	13.04
D3	4.20
D4	19.50
D5	4.12
D6	12.64
D7	4.12
D8	18.92
V1	1.25
Total	321.72

TYPICAL - 3, 5 FLOOR PLAN (P-LINE)

Polygon	Area
A-Block	403.71
D1	4.20
D2	13.04
D3	4.20
D4	19.50
D5	4.12
D6	12.64
D7	4.12
D8	18.92
V1	1.25
Total	318.48

SCHEDULE OF OPENINGS: (A BUILDING)

NAME	L X H	NOS
D1	0.75 X 2.10	20
D2	0.75 X 2.10	40
D3	0.90 X 2.10	20
D4	0.90 X 2.10	05
D5	0.95 X 2.10	20
D6	1.00 X 2.10	05
D7	1.05 X 2.10	20
D8	1.80 X 2.10	18

SCHEDULE OF OPENINGS: (A BUILDING)

NAME	L X H	NOS
V	0.60 X 1.20	40
W	1.25 X 1.20	22
W2	1.40 X 1.20	20
W	1.80 X 1.20	54

OWNER'S SIGN: **Bhushan**

PROJECT: **Heman Venture Through Sri. Bhushan Ray Agrawal**

SURVEY NO.: **83111 (P)** HIGSA NO.:
 PLOT NO.:
 DESCRIPTION: CTS NO.

ARCHITECT: **YOGESH'S MANAGERS** ARCH. SIGN: **Y**

REGULAR TRACK VILLAGE - PIVALE

SCALE: **1:100**

DATE: **08 June 2021**

KEY NO.: **03 / 10**