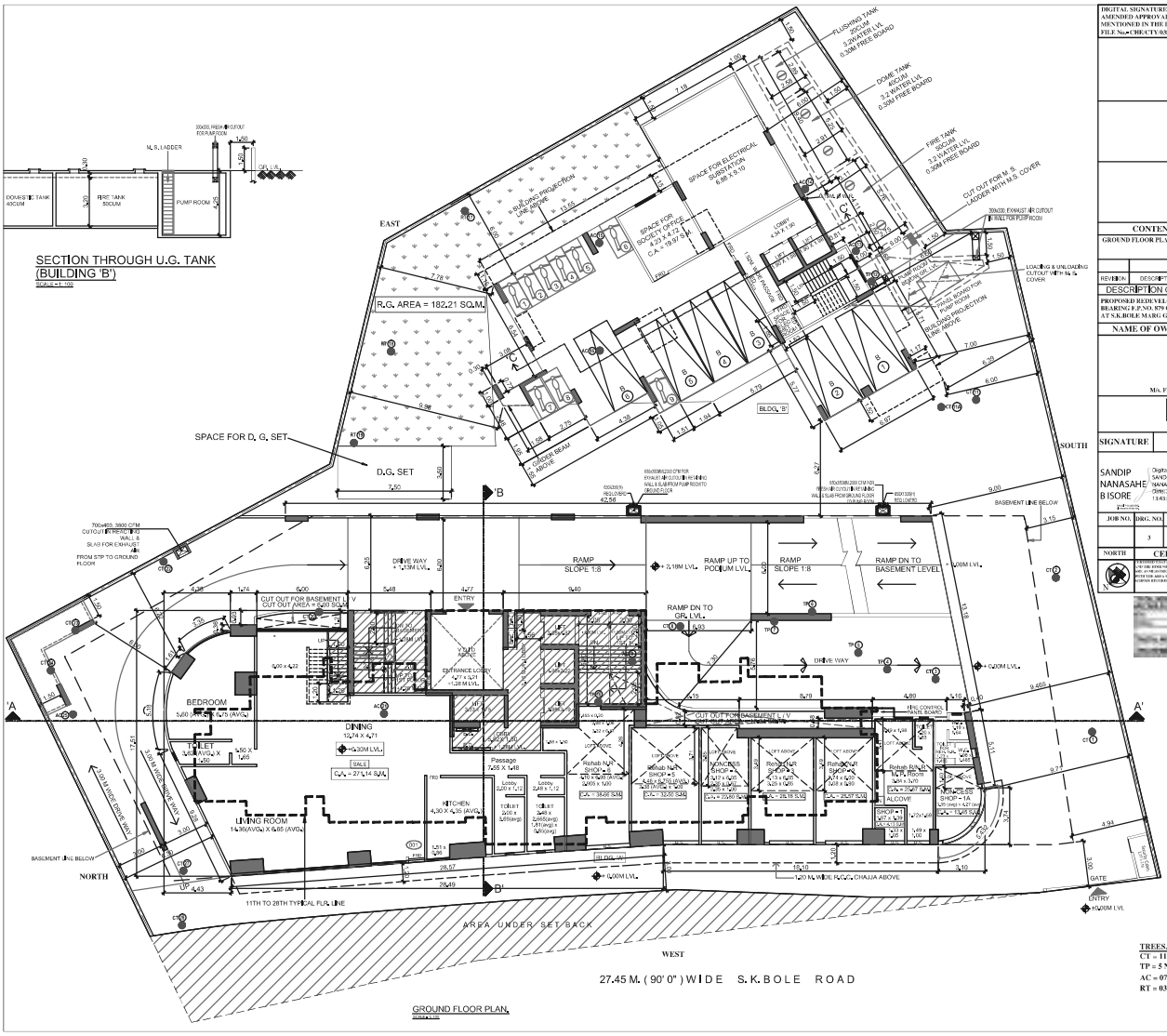

DIGITAL SIGNATURE OF APPROVAL OF PLANS FOR AMENDED APPROVAL SUBJECT TO CONDITION MENTIONED IN THE LETTER BEARING NO. FILE No.:CHE/CTY/0387/G/N/337(NEW) 3

Rajesh Santoshkumar Dholay
EX. ENG. (B.P.) City-III

Vaibhav Bhargav Gandhi
ASST. ENG. (B.P.) City-VII

Prashant Shrirang Jawale
SUB. ENG. (B.P.) City-XII

CONTENTS OF THE SHEET

GROUND FLOOR PLAN.

REVISION	DESCRIPTION	DATE	SIGNATURE

DESCRIPTION OF PROPOSAL & PROPERTY

PROPOSED REDEVELOPMENT OS PROPERTY BEARING F.P.NO. 879 OF T.P.S.IV MAHIM DIVISION AT S.K.BOLE MARG G/N WARD DADAR MUMBAI

NAME OF OWNER AND SIGNATURE

Bharat Kishormal Shah
Digitally signed by Bharat Kishormal Shah
Date: 2021.01.17 10:07:00 +05'30'

M/s. FIRSTLIGHT PROPERTIES PVT. LTD.

SKYLINE ARCHITECTS
ARCHITECTS AND ENGINEERS
Jai Chamunda Sadan, Gandhi Nagar, Dombivli (East), Maharashtra State
Tel. : 0251-2441 2 / 2441 3 / 2441 4 Fax : 0251-2441 5 Mob. : 9821 0 2 1 1 1 / 9821 0 2 1 1 2
Email : skylinearchitects@rediffmail.com

SIGNATURE	NAME AND ADDRESS OF ARCHITECT (L.S.)
SANDIP NANASAHEB ISORE Digitally signed by SANDIP NANASAHEB ISORE DN: c=IN, o=Personal, cn=SANDIP NANASAHEB ISORE, 2.5.4.20=1b4a5a4e68b15d9d Date: 2021.02.17 13:43:58 +05'30'	Planet P. Consultants, S-14, 1st Floor shoppe Imperia, Doshi Imperia, G.B.Road, Chitalsar, Manpada, Thane-607 Email:planetpconsult@gmail.com

JOB NO.	DRG. NO.	SCALE	DATE	DRAWN BY
	3	1 = 100	21AN. 2021	SUBRAMANYA

NORTH

CERTIFICATE OF AREA

THIS CERTIFICATE IS ISSUED TO CERTIFY THAT THE AREAS SHOWN ON THE PLAN AND THE DIMENSIONS OF THE SEAT ETC. OF THE FLATS IS ASSED ON THE PLAN AND AS PER DIMENSIONS THE SEAT ETC. OF THE AREA ACCORDING TO FLATS IN BETTER AREA RELATED DOCUMENT OF OWNERSHIP TITLE OF APPROVED PLANS RECORDS

SIGNATURE OF ARCHITECT

TREES.
CT = 11 NOS.
TP = 5 NOS. + 2 ALREADY T.P.
AC = 07 NOS.
RT = 03 NOS.