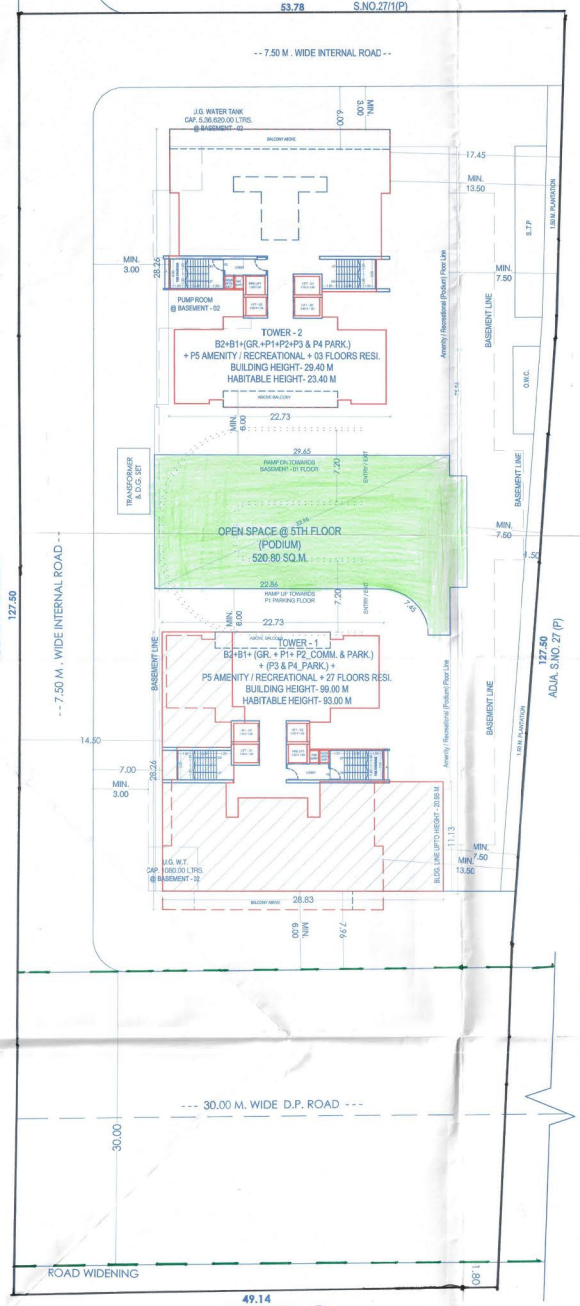
53.78
S.NO.27/1(P)
-- 7.50 M . WIDE INTERNAL ROAD --
J.G. WATER TANK
CAP. 5,36,620.00 LTRS.
@ BASEMENT - 02
BALCONY ABOVE
17.45
MIN. 13.50
PUMP ROOM
@ BASEMENT - 02
TOWER - 2
B2+B1+(GR.+P1+P2+P3 & P4 PARK.)
+ P5 AMENITY / RECREATIONAL + 03 FLOORS RESI.
BUILDING HEIGHT- 29.40 M
HABITABLE HEIGHT- 23.40 M
ABOVE BALCONY
22.73
29.65
RAMP DN.TOWARDS BASEMENT - 01 FLOOR
ENTRY / EXIT
TRANSFORMER & D.G. SET
OPEN SPACE @ 5TH FLOOR
(PODIUM)
520.80 SQ.M.
22.86
RAMP UP TOWARDS P1 PARKING FLOOR
TOWER - 1
B2+B1+ (GR. + P1+ P2_COMM. & PARK.)
+ (P3 & P4_PARK.) +
P5 AMENITY / RECREATIONAL + 27 FLOORS RESI.
BUILDING HEIGHT- 99.00 M
HABITABLE HEIGHT- 93.00 M
ABOVE BALCONY
LIFT M/C
FIRE LIFT
LIFT 10 PASS.
LIFT 15 PASS.
LIFT 15 PASS.
LIFT 15 PASS.
LIFT M/C
LIFT 10 PASS.
FIRE LIFT
LIFT 15 PASS.
LIFT 15 PASS.
LIFT 15 PASS.