DATE & STAMP OF APPROVAL

BUILDING - F

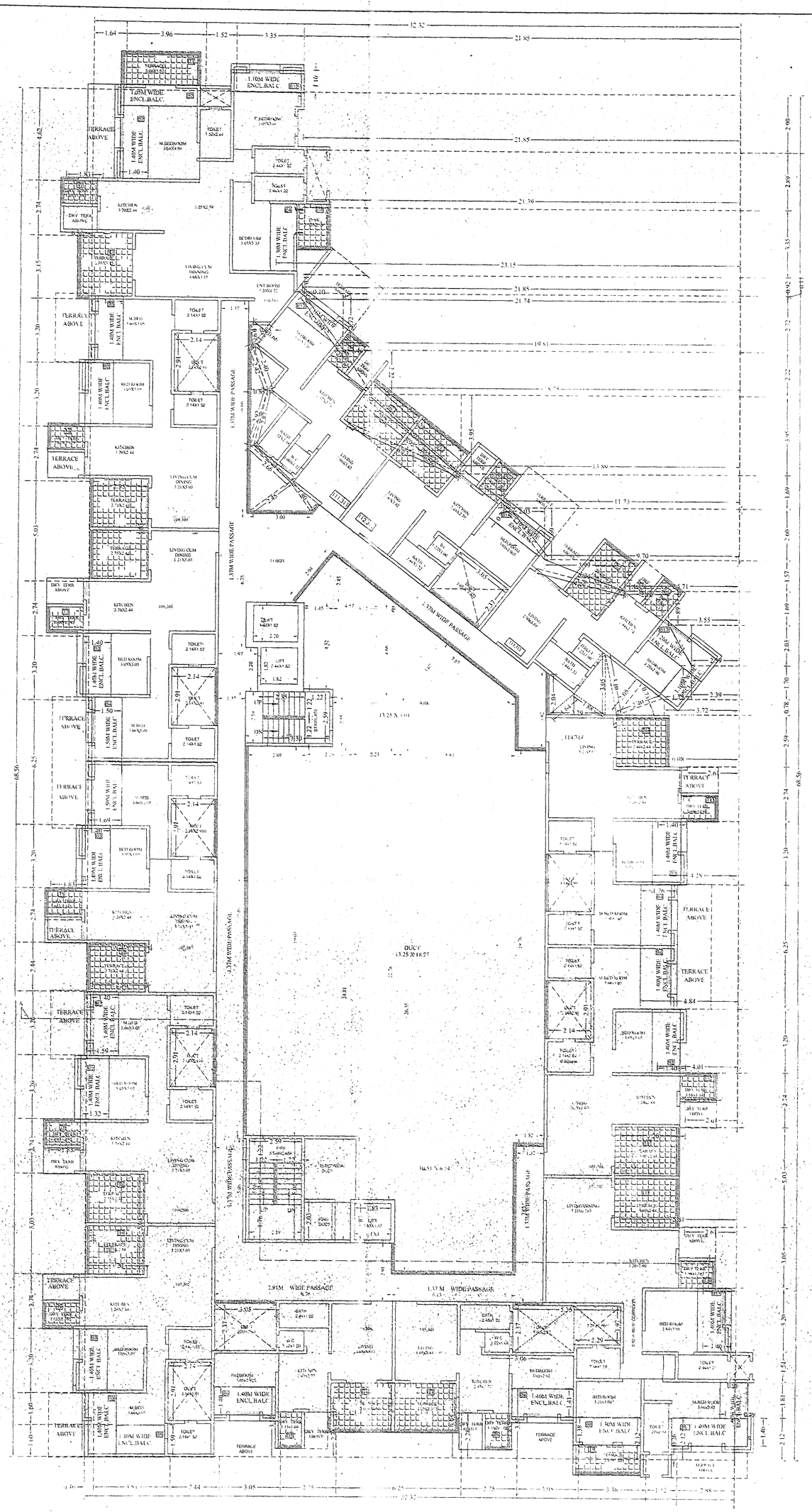

FIRST AND THIRD FLOOR PLAN

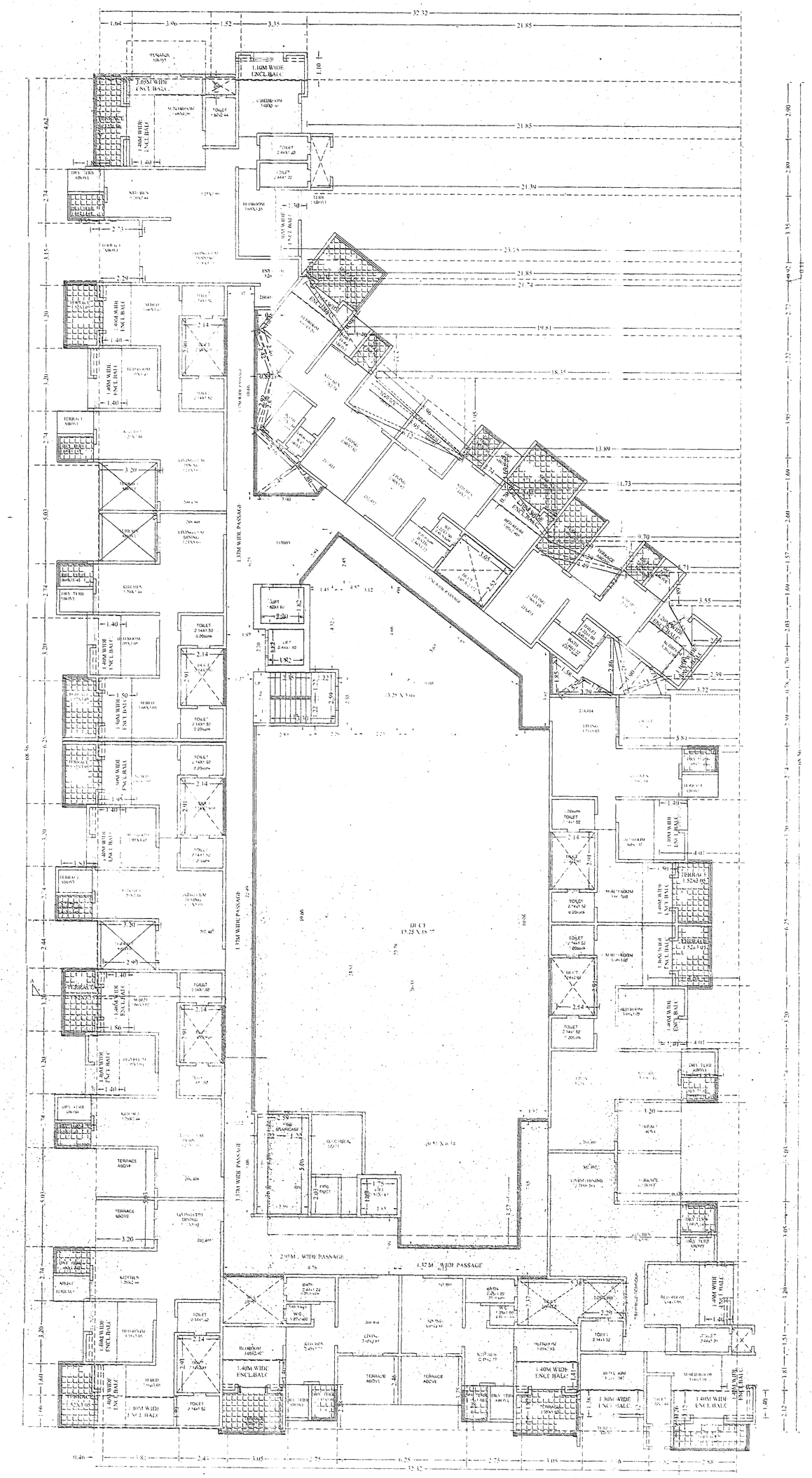

SECOND & FOURTH FLOOR PLAN

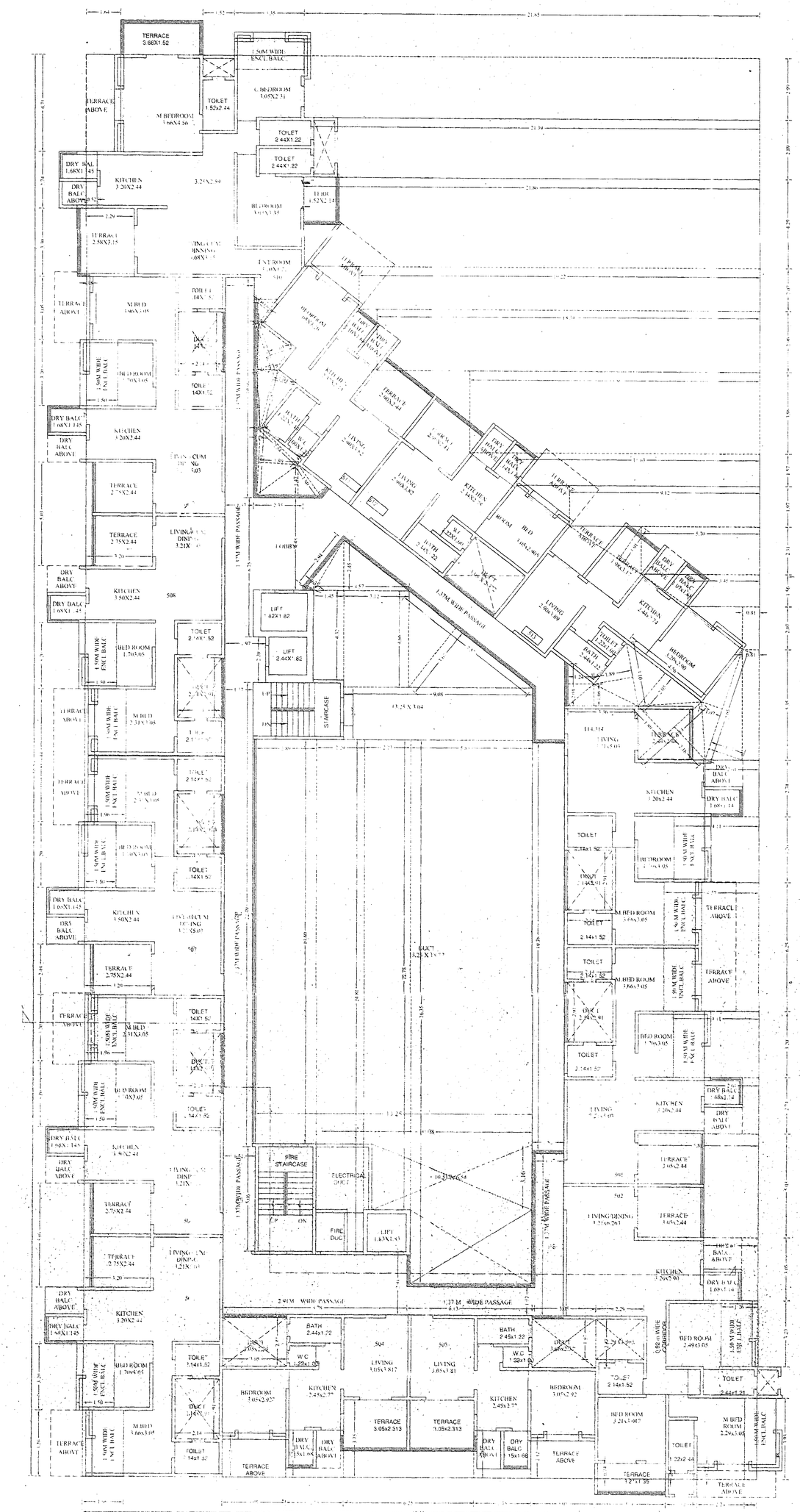

FIFTH FLOOR PLAN

TRUE COPY
This plan is certified as per the original plan approved by building permission Dept. P.M.C. under commencement certificate C.C. No. [illegible]
VINOD KHANZODE (Architect) Regd. No. CA/88/70208

Back - Comm.
APPROVED

PARKING STATEMENT

TYPE OF PLAN	PLAN NO.	REQU. PARKING			PROP. PARKING		
		CARS	SCOOTERS	CYCLES	CARS	SCOOTERS	CYCLES
COMMERCIAL (1/3)	455.77	11	91	13			
UPTO 40 SQ. M.	0	0	0	0			
40 TO 81 SQ. M.	142	2	240	38			
TOTAL		53	319	263	83	319	290

PARKING AREA CALCULATION

VEHICLE	NOS.	AREA REQUIRED	AREA PROVIDED
CARS	83	12.50	1037.50
SCOOTERS	319	2.00	638.00
CYCLES	263	0.75	219.75
TOTAL			1895.25

THIS DRAWING IS BASED ON THE INFORMATION AND DOCUMENTS PROVIDED BY THE CLIENT. WE DO NOT TAKE RESPONSIBILITY OF THE AUTHENTICITY OF THE CONTENTS OF THE ABOVE PAPERS DOCUMENTS

OWNER NAME : (P.A.H.)

Shri. Shrinivas L. Raskonda — ARCHITECT SIGN

PROP. REVISED BUILDING PLAN AT, S. NO. 39/17B+39/18+39/16/1+39/19+39/20+ 39/21/22/23+39/24+39/25(P) AMBEGAON (BK), TAL. HAVELI, DIST. - PUNE

ARCHITECT: VINOD KHANZODE
VINOD ASSOCIATES
ARCHITECTS · INTERIOR DESIGNERS · LANDSCAPE ARCHITECTS
Sunita Inside Off No. 102, F.P No.75 CTS No. 452A Karve Road, Erandawane, Pune - 411004 Email : vinodassociates@rediffmail.com Tel. No. 25456388

DRG. NO.	SCALE	DATE	DRAWN BY	CHK. BY	JOB NO.
M.D./R4	1:100	08.12.15	PRIYANKA	V.K.	116