

REVISIONS  
1. 23 APR 2018  
2. 23 APR 2018  
3. 23 APR 2018

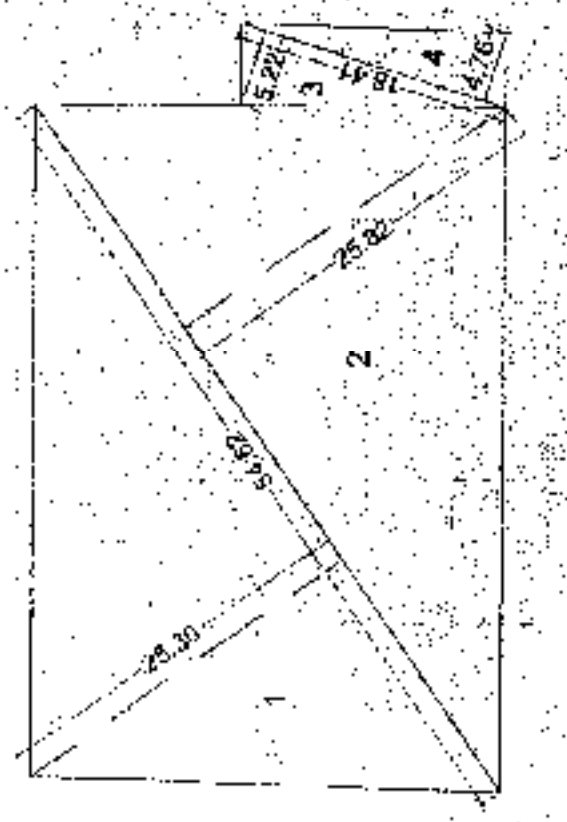

PLOT AREA DIAGRAM

Total Area Calculation

|     |      |   |       |   |       |   |        |         |
|-----|------|---|-------|---|-------|---|--------|---------|
| 1   | 0.50 | X | 54.62 | X | 23.30 | = | 600.94 | SQ. MT. |
| 2   | 0.50 | X | 54.62 | X | 26.82 | = | 703.14 | SQ. MT. |
| 3   | 0.50 | X | 18.41 | X | 5.27  | = | 48.05  | SQ. MT. |
| 4   | 0.50 | X | 18.41 | X | 4.76  | = | 43.92  | SQ. MT. |
| 5   | 0.50 | X | 18.41 | X | 4.76  | = | 43.92  | SQ. MT. |
| 6   | 0.50 | X | 18.41 | X | 4.76  | = | 43.92  | SQ. MT. |
| 7   | 0.50 | X | 18.41 | X | 4.76  | = | 43.92  | SQ. MT. |
| 8   | 0.50 | X | 18.41 | X | 4.76  | = | 43.92  | SQ. MT. |
| 9   | 0.50 | X | 18.41 | X | 4.76  | = | 43.92  | SQ. MT. |
| 10  | 0.50 | X | 18.41 | X | 4.76  | = | 43.92  | SQ. MT. |
| 11  | 0.50 | X | 18.41 | X | 4.76  | = | 43.92  | SQ. MT. |
| 12  | 0.50 | X | 18.41 | X | 4.76  | = | 43.92  | SQ. MT. |
| 13  | 0.50 | X | 18.41 | X | 4.76  | = | 43.92  | SQ. MT. |
| 14  | 0.50 | X | 18.41 | X | 4.76  | = | 43.92  | SQ. MT. |
| 15  | 0.50 | X | 18.41 | X | 4.76  | = | 43.92  | SQ. MT. |
| 16  | 0.50 | X | 18.41 | X | 4.76  | = | 43.92  | SQ. MT. |
| 17  | 0.50 | X | 18.41 | X | 4.76  | = | 43.92  | SQ. MT. |
| 18  | 0.50 | X | 18.41 | X | 4.76  | = | 43.92  | SQ. MT. |
| 19  | 0.50 | X | 18.41 | X | 4.76  | = | 43.92  | SQ. MT. |
| 20  | 0.50 | X | 18.41 | X | 4.76  | = | 43.92  | SQ. MT. |
| 21  | 0.50 | X | 18.41 | X | 4.76  | = | 43.92  | SQ. MT. |
| 22  | 0.50 | X | 18.41 | X | 4.76  | = | 43.92  | SQ. MT. |
| 23  | 0.50 | X | 18.41 | X | 4.76  | = | 43.92  | SQ. MT. |
| 24  | 0.50 | X | 18.41 | X | 4.76  | = | 43.92  | SQ. MT. |
| 25  | 0.50 | X | 18.41 | X | 4.76  | = | 43.92  | SQ. MT. |
| 26  | 0.50 | X | 18.41 | X | 4.76  | = | 43.92  | SQ. MT. |
| 27  | 0.50 | X | 18.41 | X | 4.76  | = | 43.92  | SQ. MT. |
| 28  | 0.50 | X | 18.41 | X | 4.76  | = | 43.92  | SQ. MT. |
| 29  | 0.50 | X | 18.41 | X | 4.76  | = | 43.92  | SQ. MT. |
| 30  | 0.50 | X | 18.41 | X | 4.76  | = | 43.92  | SQ. MT. |
| 31  | 0.50 | X | 18.41 | X | 4.76  | = | 43.92  | SQ. MT. |
| 32  | 0.50 | X | 18.41 | X | 4.76  | = | 43.92  | SQ. MT. |
| 33  | 0.50 | X | 18.41 | X | 4.76  | = | 43.92  | SQ. MT. |
| 34  | 0.50 | X | 18.41 | X | 4.76  | = | 43.92  | SQ. MT. |
| 35  | 0.50 | X | 18.41 | X | 4.76  | = | 43.92  | SQ. MT. |
| 36  | 0.50 | X | 18.41 | X | 4.76  | = | 43.92  | SQ. MT. |
| 37  | 0.50 | X | 18.41 | X | 4.76  | = | 43.92  | SQ. MT. |
| 38  | 0.50 | X | 18.41 | X | 4.76  | = | 43.92  | SQ. MT. |
| 39  | 0.50 | X | 18.41 | X | 4.76  | = | 43.92  | SQ. MT. |
| 40  | 0.50 | X | 18.41 | X | 4.76  | = | 43.92  | SQ. MT. |
| 41  | 0.50 | X | 18.41 | X | 4.76  | = | 43.92  | SQ. MT. |
| 42  | 0.50 | X | 18.41 | X | 4.76  | = | 43.92  | SQ. MT. |
| 43  | 0.50 | X | 18.41 | X | 4.76  | = | 43.92  | SQ. MT. |
| 44  | 0.50 | X | 18.41 | X | 4.76  | = | 43.92  | SQ. MT. |
| 45  | 0.50 | X | 18.41 | X | 4.76  | = | 43.92  | SQ. MT. |
| 46  | 0.50 | X | 18.41 | X | 4.76  | = | 43.92  | SQ. MT. |
| 47  | 0.50 | X | 18.41 | X | 4.76  | = | 43.92  | SQ. MT. |
| 48  | 0.50 | X | 18.41 | X | 4.76  | = | 43.92  | SQ. MT. |
| 49  | 0.50 | X | 18.41 | X | 4.76  | = | 43.92  | SQ. MT. |
| 50  | 0.50 | X | 18.41 | X | 4.76  | = | 43.92  | SQ. MT. |
| 51  | 0.50 | X | 18.41 | X | 4.76  | = | 43.92  | SQ. MT. |
| 52  | 0.50 | X | 18.41 | X | 4.76  | = | 43.92  | SQ. MT. |
| 53  | 0.50 | X | 18.41 | X | 4.76  | = | 43.92  | SQ. MT. |
| 54  | 0.50 | X | 18.41 | X | 4.76  | = | 43.92  | SQ. MT. |
| 55  | 0.50 | X | 18.41 | X | 4.76  | = | 43.92  | SQ. MT. |
| 56  | 0.50 | X | 18.41 | X | 4.76  | = | 43.92  | SQ. MT. |
| 57  | 0.50 | X | 18.41 | X | 4.76  | = | 43.92  | SQ. MT. |
| 58  | 0.50 | X | 18.41 | X | 4.76  | = | 43.92  | SQ. MT. |
| 59  | 0.50 | X | 18.41 | X | 4.76  | = | 43.92  | SQ. MT. |
| 60  | 0.50 | X | 18.41 | X | 4.76  | = | 43.92  | SQ. MT. |
| 61  | 0.50 | X | 18.41 | X | 4.76  | = | 43.92  | SQ. MT. |
| 62  | 0.50 | X | 18.41 | X | 4.76  | = | 43.92  | SQ. MT. |
| 63  | 0.50 | X | 18.41 | X | 4.76  | = | 43.92  | SQ. MT. |
| 64  | 0.50 | X | 18.41 | X | 4.76  | = | 43.92  | SQ. MT. |
| 65  | 0.50 | X | 18.41 | X | 4.76  | = | 43.92  | SQ. MT. |
| 66  | 0.50 | X | 18.41 | X | 4.76  | = | 43.92  | SQ. MT. |
| 67  | 0.50 | X | 18.41 | X | 4.76  | = | 43.92  | SQ. MT. |
| 68  | 0.50 | X | 18.41 | X | 4.76  | = | 43.92  | SQ. MT. |
| 69  | 0.50 | X | 18.41 | X | 4.76  | = | 43.92  | SQ. MT. |
| 70  | 0.50 | X | 18.41 | X | 4.76  | = | 43.92  | SQ. MT. |
| 71  | 0.50 | X | 18.41 | X | 4.76  | = | 43.92  | SQ. MT. |
| 72  | 0.50 | X | 18.41 | X | 4.76  | = | 43.92  | SQ. MT. |
| 73  | 0.50 | X | 18.41 | X | 4.76  | = | 43.92  | SQ. MT. |
| 74  | 0.50 | X | 18.41 | X | 4.76  | = | 43.92  | SQ. MT. |
| 75  | 0.50 | X | 18.41 | X | 4.76  | = | 43.92  | SQ. MT. |
| 76  | 0.50 | X | 18.41 | X | 4.76  | = | 43.92  | SQ. MT. |
| 77  | 0.50 | X | 18.41 | X | 4.76  | = | 43.92  | SQ. MT. |
| 78  | 0.50 | X | 18.41 | X | 4.76  | = | 43.92  | SQ. MT. |
| 79  | 0.50 | X | 18.41 | X | 4.76  | = | 43.92  | SQ. MT. |
| 80  | 0.50 | X | 18.41 | X | 4.76  | = | 43.92  | SQ. MT. |
| 81  | 0.50 | X | 18.41 | X | 4.76  | = | 43.92  | SQ. MT. |
| 82  | 0.50 | X | 18.41 | X | 4.76  | = | 43.92  | SQ. MT. |
| 83  | 0.50 | X | 18.41 | X | 4.76  | = | 43.92  | SQ. MT. |
| 84  | 0.50 | X | 18.41 | X | 4.76  | = | 43.92  | SQ. MT. |
| 85  | 0.50 | X | 18.41 | X | 4.76  | = | 43.92  | SQ. MT. |
| 86  | 0.50 | X | 18.41 | X | 4.76  | = | 43.92  | SQ. MT. |
| 87  | 0.50 | X | 18.41 | X | 4.76  | = | 43.92  | SQ. MT. |
| 88  | 0.50 | X | 18.41 | X | 4.76  | = | 43.92  | SQ. MT. |
| 89  | 0.50 | X | 18.41 | X | 4.76  | = | 43.92  | SQ. MT. |
| 90  | 0.50 | X | 18.41 | X | 4.76  | = | 43.92  | SQ. MT. |
| 91  | 0.50 | X | 18.41 | X | 4.76  | = | 43.92  | SQ. MT. |
| 92  | 0.50 | X | 18.41 | X | 4.76  | = | 43.92  | SQ. MT. |
| 93  | 0.50 | X | 18.41 | X | 4.76  | = | 43.92  | SQ. MT. |
| 94  | 0.50 | X | 18.41 | X | 4.76  | = | 43.92  | SQ. MT. |
| 95  | 0.50 | X | 18.41 | X | 4.76  | = | 43.92  | SQ. MT. |
| 96  | 0.50 | X | 18.41 | X | 4.76  | = | 43.92  | SQ. MT. |
| 97  | 0.50 | X | 18.41 | X | 4.76  | = | 43.92  | SQ. MT. |
| 98  | 0.50 | X | 18.41 | X | 4.76  | = | 43.92  | SQ. MT. |
| 99  | 0.50 | X | 18.41 | X | 4.76  | = | 43.92  | SQ. MT. |
| 100 | 0.50 | X | 18.41 | X | 4.76  | = | 43.92  | SQ. MT. |

BLOCK PLAN

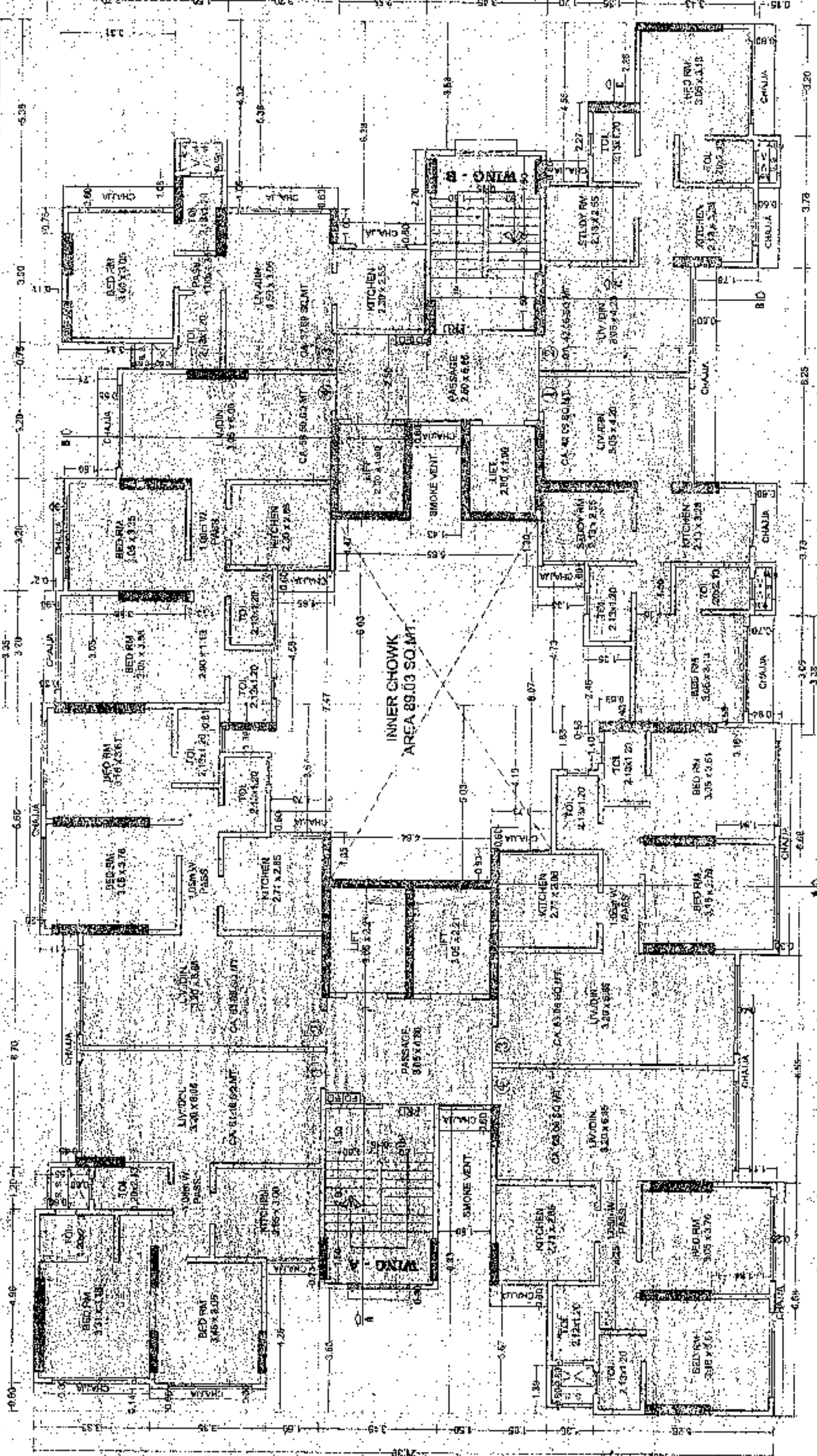

TYPICAL FLOOR PLAN  
1ST TO 3RD FLOOR WING - A & B

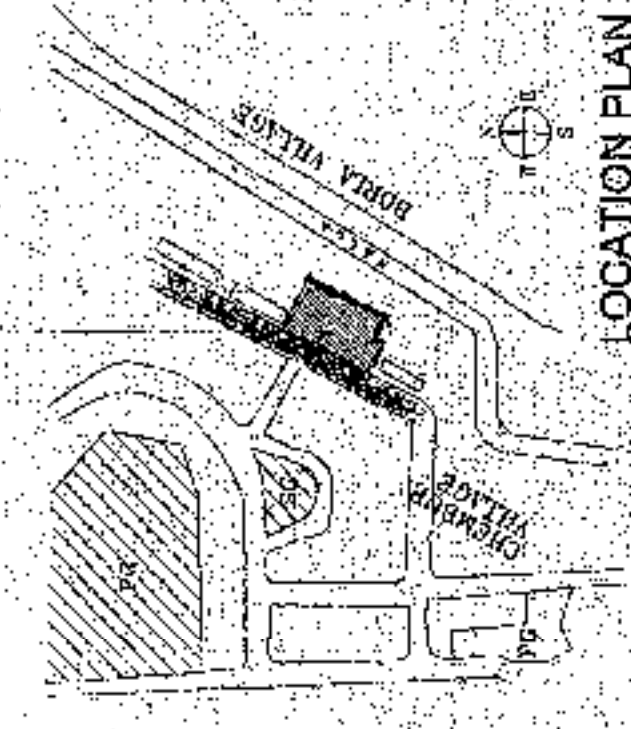

SECTION THRU  
COMPOUND WALL

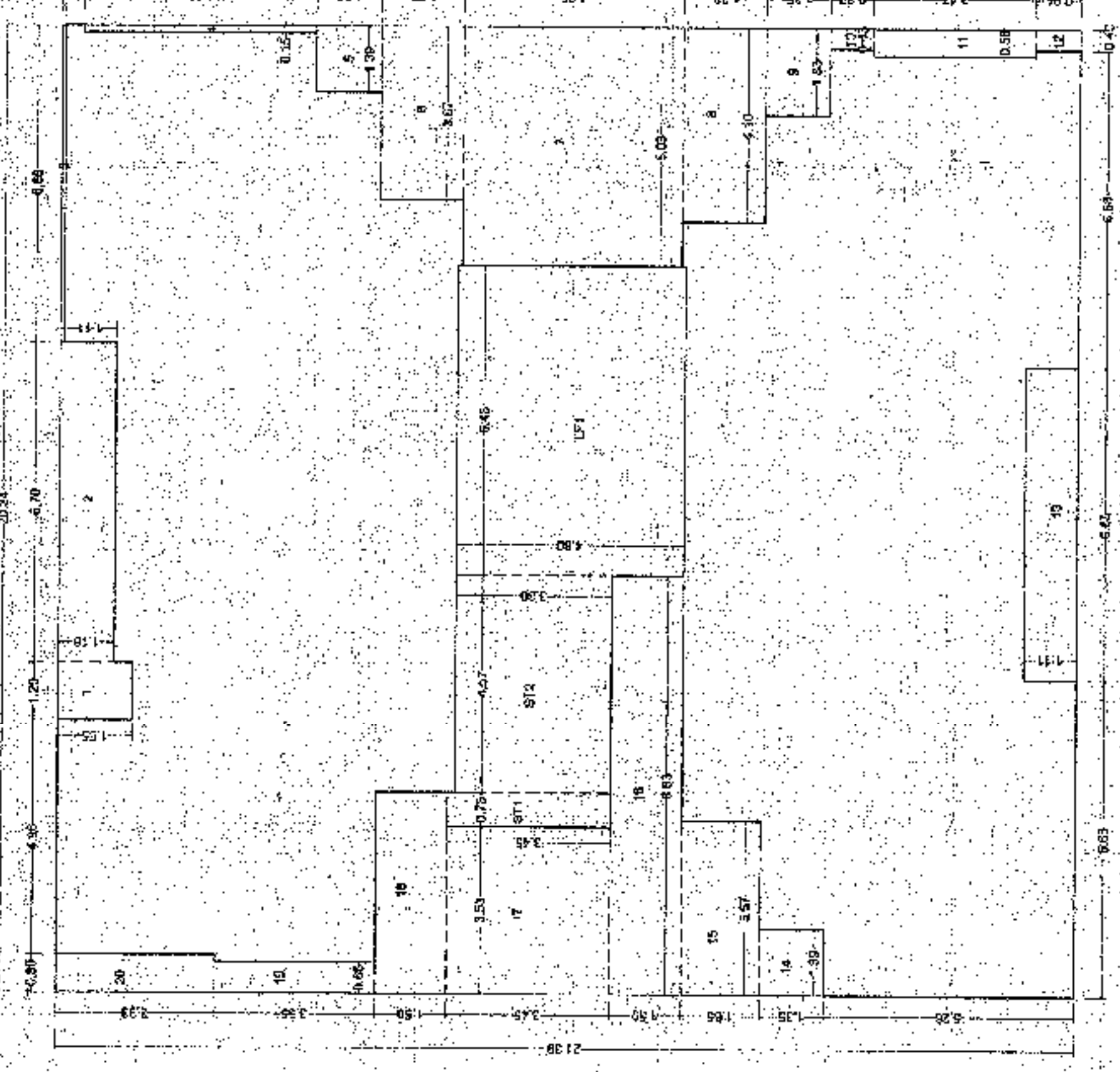

BUA DIAGRAM 1ST TO 3RD FLOOR WING - A

PARKING PROVIDED

|    |                                  |    |                     |
|----|----------------------------------|----|---------------------|
| 1  | CARPET AREA UP TO 35 SQ. MT.     | 1  | CAR PER 10 CARPETS  |
| 2  | CARPET AREA 35 TO 65 SQ. MT.     | 2  | CAR PER 10 CARPETS  |
| 3  | CARPET AREA 65 TO 70 SQ. MT.     | 3  | CAR PER 10 CARPETS  |
| 4  | CARPET AREA EXCEEDING 70 SQ. MT. | 4  | CAR PER 10 CARPETS  |
| 5  | AREA BELOW 35 SQ. MT.            | 5  | NO. OF PARKING REQ. |
| 6  | AREA BETWEEN 35 TO 70 SQ. MT.    | 6  | NO. OF PARKING REQ. |
| 7  | AREA ABOVE 70 SQ. MT.            | 7  | NO. OF PARKING REQ. |
| 8  | TOTAL                            | 8  | NO. OF PARKING REQ. |
| 9  | ADD. 25% VISITORS                | 9  | NO. OF PARKING REQ. |
| 10 | TOTAL NO. OF PARKING REQ.        | 10 | NO. OF PARKING REQ. |
| 11 | PARKING PROVIDED AT SITE         | 11 | NO. OF PARKING REQ. |
| 12 | SMALL                            | 12 | NO. OF PARKING REQ. |
| 13 | BIG                              | 13 | NO. OF PARKING REQ. |
| 14 | TOTAL                            | 14 | NO. OF PARKING REQ. |

PARKING PROVIDED

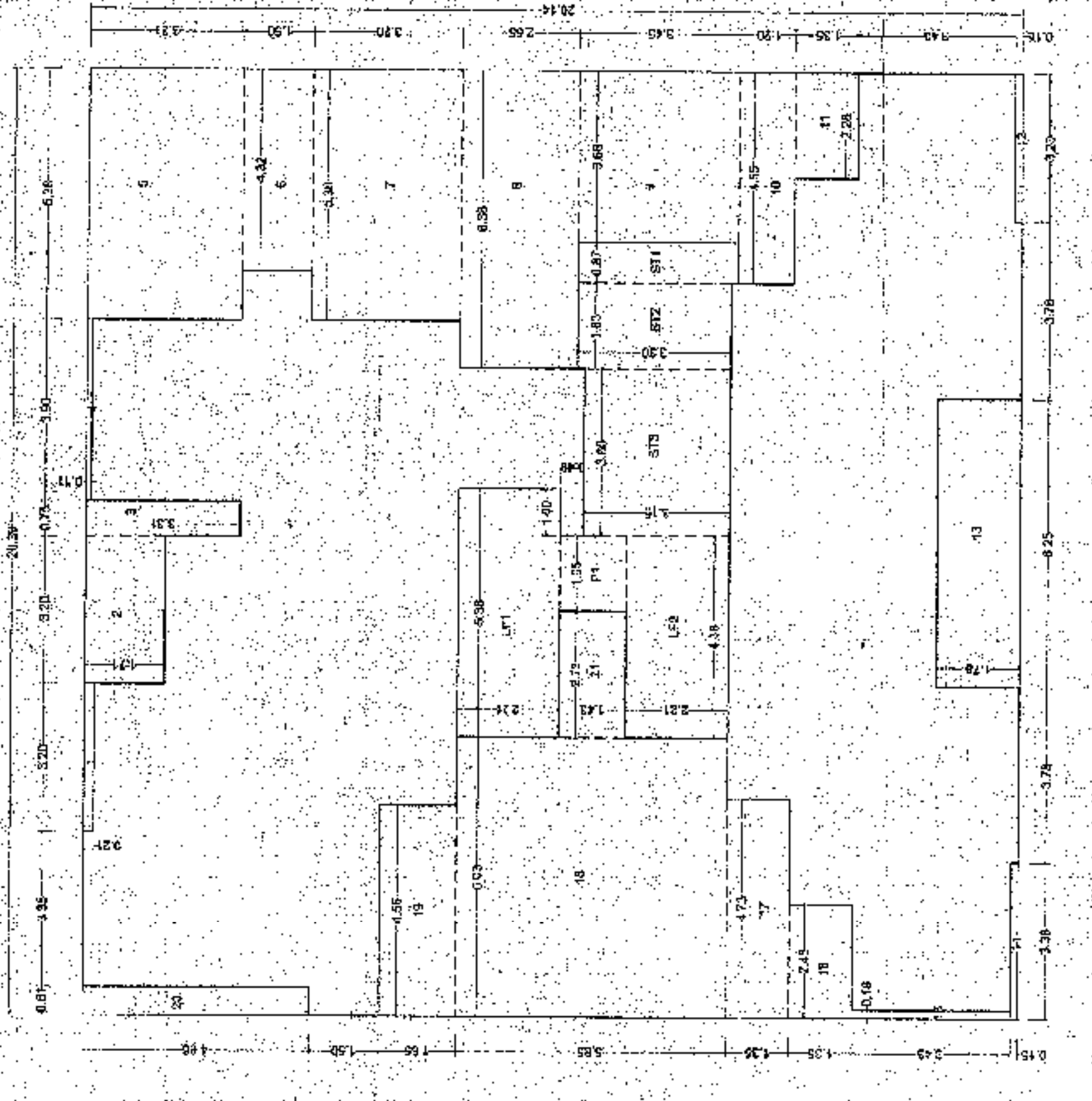

BUA DIAGRAM 1ST TO 7TH & 9TH TO 10TH FLOOR WING - B

BUILT-UP AREA STATEMENT 1ST TO 3RD FLOOR - WING - A

|                   |                |   |                |
|-------------------|----------------|---|----------------|
| AREA OF BLOCK (A) | 2034.2 X 21.39 | = | 435.07 SQ. MT. |
| DEDUCTIONS        |                |   |                |
| 1                 | 1.86           | X | 50.00          |
| 2                 | 6.70           | X | 1.18           |
| 3                 | 6.68           | X | 0.07           |
| 4                 | 0.15           | X | 4.46           |
| 5                 | 1.39           | X | 1.35           |
| 6                 | 3.67           | X | 1.73           |
| 7                 | 4.10           | X | 4.65           |
| 8                 | 4.03           | X | 1.73           |
| 9                 | 10.43          | X | 0.50           |
| 10                | 0.43           | X | 0.50           |
| 11                | 0.38           | X | 3.43           |
| 12                | 0.43           | X | 0.94           |
| 13                | 6.85           | X | 1.11           |
| 14                | 3.67           | X | 1.35           |
| 15                | 8.63           | X | 1.65           |
| 16                | 8.63           | X | 3.68           |
| 17                | 4.52           | X | 3.65           |
| 18                | 4.52           | X | 3.65           |
| 19                | 0.66           | X | 3.35           |
| 20                | 0.80           | X | 3.33           |
| 21                | 0.80           | X | 3.33           |
| 22                | 0.80           | X | 3.33           |
| 23                | 0.80           | X | 3.33           |
| 24                | 0.80           | X | 3.33           |
| 25                | 0.80           | X | 3.33           |
| 26                | 0.80           | X | 3.33           |
| 27                | 0.80           | X | 3.33           |
| 28                | 0.80           | X | 3.33           |
| 29                | 0.80           | X | 3.33           |
| 30                | 0.80           | X | 3.33           |
| 31                | 0.80           | X | 3.33           |
| 32                | 0.80           | X | 3.33           |
| 33                | 0.80           | X | 3.33           |
| 34                | 0.80           | X | 3.33           |
| 35                | 0.80           | X | 3.33           |
| 36                | 0.80           | X | 3.33           |
| 37                | 0.80           | X | 3.33           |
| 38                | 0.80           | X | 3.33           |
| 39                | 0.80           | X | 3.33           |
| 40                | 0.80           | X | 3.33           |
| 41                | 0.80           | X | 3.33           |
| 42                | 0.80           | X | 3.33           |
| 43                | 0.80           | X | 3.33           |
| 44                | 0.80           | X | 3.33           |
| 45                | 0.80           | X | 3.33           |
| 46                | 0.80           | X | 3.33           |
| 47                | 0.80           | X | 3.33           |
| 48                | 0.80           | X | 3.33           |
| 49                | 0.80           | X | 3.33           |
| 50                | 0.80           | X | 3.33           |
| 51                | 0.80           | X | 3.33           |
| 52                | 0.80           | X | 3.33           |
| 53                | 0.80           | X | 3.33           |
| 54                | 0.80           | X | 3.33           |
| 55                | 0.80           | X | 3.33           |
| 56                | 0.80           | X |                |