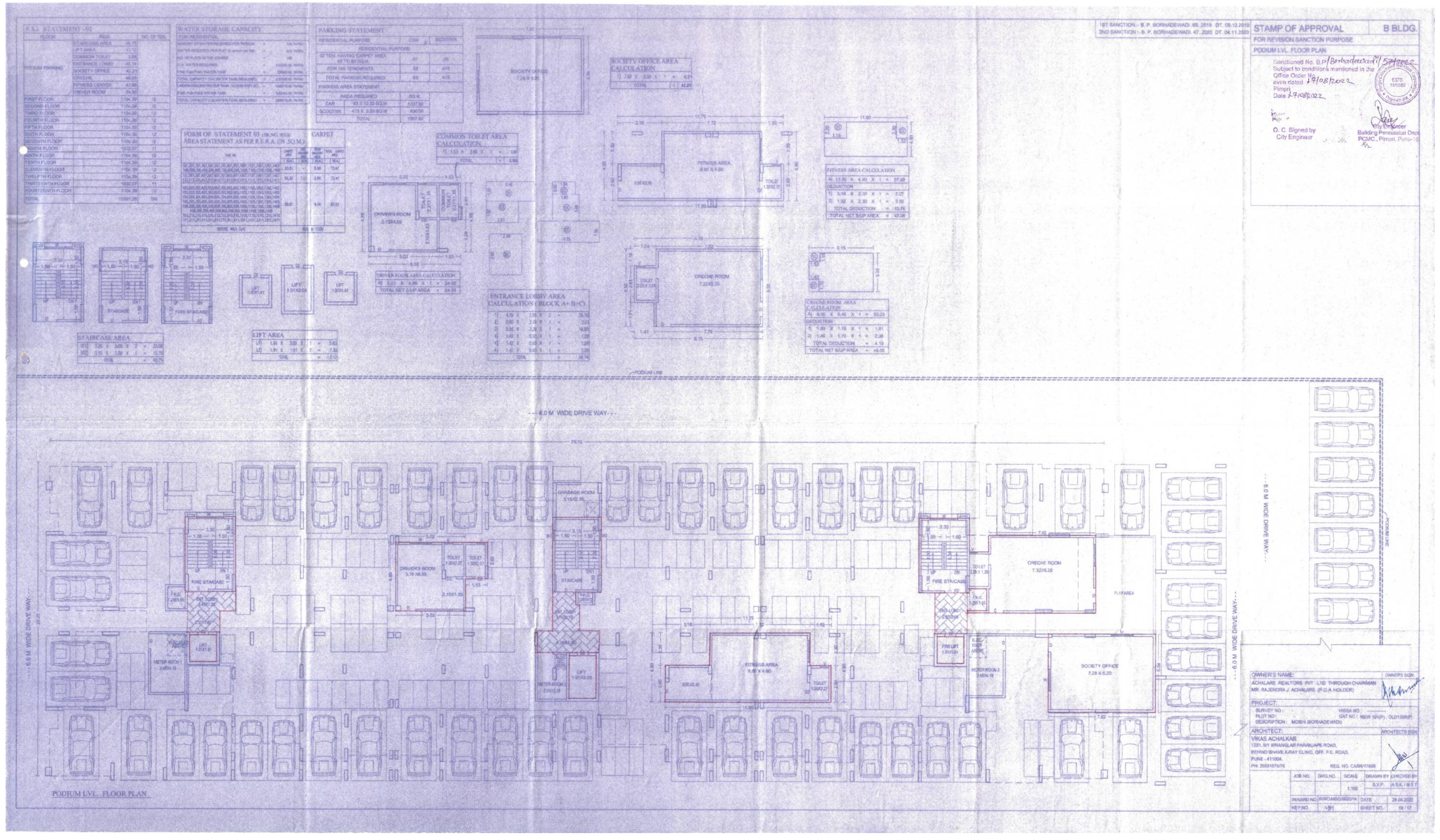
1ST SANCTION - B. P. BORHADEWADI 85.2019 DT. 09.12.2019
2ND SANCTION - B. P. BORHADEWADI 47.2020 DT. 04.11.2020
STAMP OF APPROVAL
B BLDG.
FOR REVISION SANCTION PURPOSE
PODIUM LVL. FLOOR PLAN
Sanctioned No. B.P./Borhadewadi/47/2020-2
Subject to condition mentioned in the Office Order
given dated 27/08/2022
Pimpri
Date 27/08/2022
O. C. Signed by City Engineer
City Engineer
Building Permission Dept.
PCMC., Pimpri, Pune-18
F.S.I. STATEMENT - 02
WATER STORAGE CAPACITY
PARKING STATEMENT
SOCIETY OFFICE AREA CALCULATION
FORM OF STATEMENT III
AREA STATEMENT AS PER R.E.R.A. (IN SQ.M.)
COMMON TOILET AREA CALCULATION
DRIVER'S ROOM
DRIVER ROOM AREA CALCULATION
ENTRANCE LOBBY AREA CALCULATION (BLOCK A+B+C)
FITNESS AREA CALCULATION
CRECHE ROOM AREA CALCULATION
STAIRCASE AREA
LIFT AREA
4.0 M WIDE DRIVE WAY
6.0 M WIDE DRIVE WAY
PODIUM LINE
GARAGE ROOM
FIRE STAIRCASE
CRECHE ROOM
PLAY AREA
SOCIETY OFFICE
FITNESS AREA
METER ROOM
TOILET
PODIUM LVL. FLOOR PLAN
OWNER'S NAME:
ACHALARE REALTORS PVT. LTD THROUGH CHAIRMAN
MR. RAJSINDRA J. ACHALARE (P.O.A. HOLDER)
OWNER'S SIGN
PROJECT:
SURVEY NO :
PLOT NO :
VISSA NO :
GAT NO : NEW 1(P/P) , OLD1(P/P)
DESCRIPTION : MOSHI (BORHADEWADI)
ARCHITECT:
VIKAS ACHALKAR
1231, 5/1 BRAHMGIRI PARANJAPE ROAD,
BEHIND BHAVEL KIRAY CLING, OFF. F.C. ROAD,
PUNE - 411004.
PH: 25531575/76
REG. NO. CA/96/17666
ARCHITECT SIGN
JOB NO.
DRG.NO.
SCALE
DRAWN BY
CHECKED BY
1:100
S.V.P.
A.S.K. / R.E.T.
DRAWING NO.
BWKDABG/0000/14
DATE
28.04.2022
REV NO.
-NIL-
SHEET NO.
08 / 17