EIGHTH FLOOR PLAN

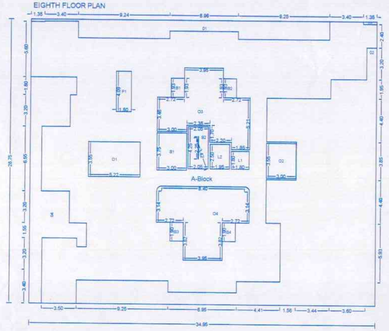

Polygon	Area
A-Block	1004.82
D1	43.25
D2	261.15
D3	0.34
D4	59.28
L1	3.24
L2	4.88
P1	6.14
O1	18.51
O2	10.65
O3	48.34
O4	49.19
S1	11.25
S2	8.60
B1	2.61
B2	2.61
B3	2.57
B4	2.57
Total	469.66

TENTH FLOOR PLAN

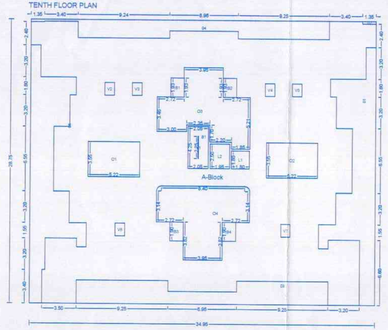

Polygon	Area
A-Block	1004.82
D1	72.32
D2	0.34
D3	52.76
D4	43.25
D5	71.30
L1	3.24
L2	4.88
O1	18.51
O2	18.51
O3	48.34
O4	49.19
V1	0.11
V2	1.25
V3	1.25
V4	1.25
V5	1.25
V6	1.24
V7	1.24
S1	8.60
B1	2.61
B2	2.61
B3	2.57
B4	2.57
Total	596.65

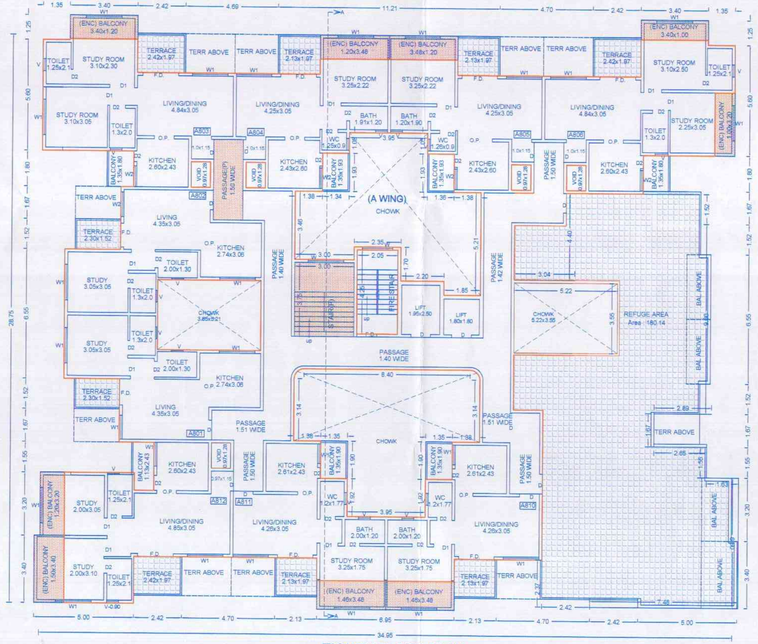

EIGHTH FLOOR PLAN

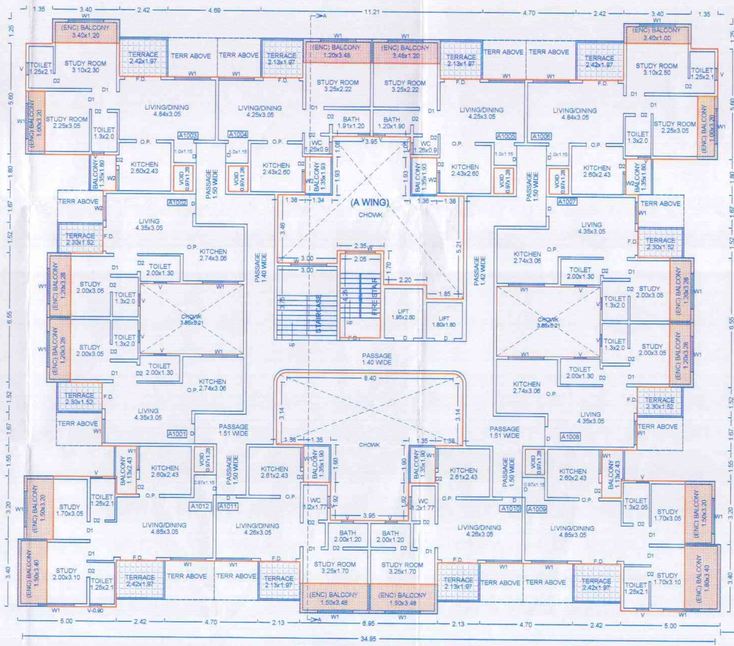

TENTH FLOOR PLAN

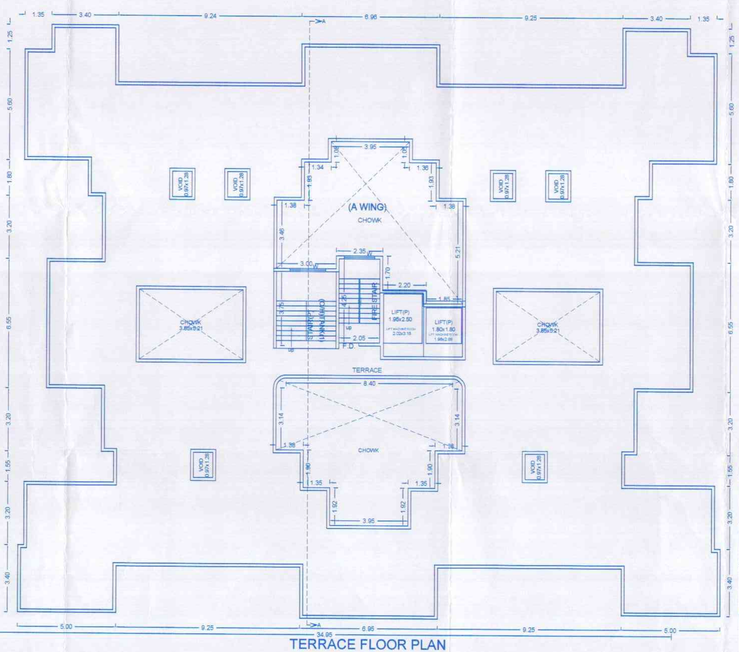

TERRACE FLOOR PLAN

BUILDING (A WING)

STAMP OF APPROVAL 5 / 6

EIGHTH FLOOR PLAN , TENTH & TERRACE FLOOR PLAN

Sanctioned No. B.P. (Dudulgaon) 42/2019
Subject to conditions mentioned in the Office Order No.
even dated 16/10/2019

Plinth
Date 16/10/2019

O. C. Signed by
Joint City Engineer

For Joint City Engineer
Building Permission Dept
PCMC, Pimpri, Pune-18

OWNER'S NAME: Mis.Khushi Enterprise through Mr.Manoj patel & Other	OWNER'S SIGN
PROJECT:	
SURVEY NO : pat no. 105(p)	HISSA NO :
PLOT NO :	CTS NO :
DESCRIPTION : VILLAGE - DUDULGAON	
ARCHITECT: Ar. Manik Buchade	ARCHITECT'S SIGN

JOB NO.	DRG.NO.	SCALE	DRAWN BY	CHECKED BY
		1:100	S.P.	
INWARD NO.	NMC/CDL/081114	DATE	11.09.2019	
KEY NO.		SHEET NO.	5 / 6	

KIMAYA ASSOCIATES
OFF NO.1, VASHOPU RAM, NEAR HOTEL EAGLE EXCELLTIVE PIMPLE, CHINCHWAD LINK ROAD, CHINCHWAD, PUNE - 411033
web site: www.kimayagroup.com
E mail: architect@kimayagroup.com
Ph.9552502704 , landline 02046104209