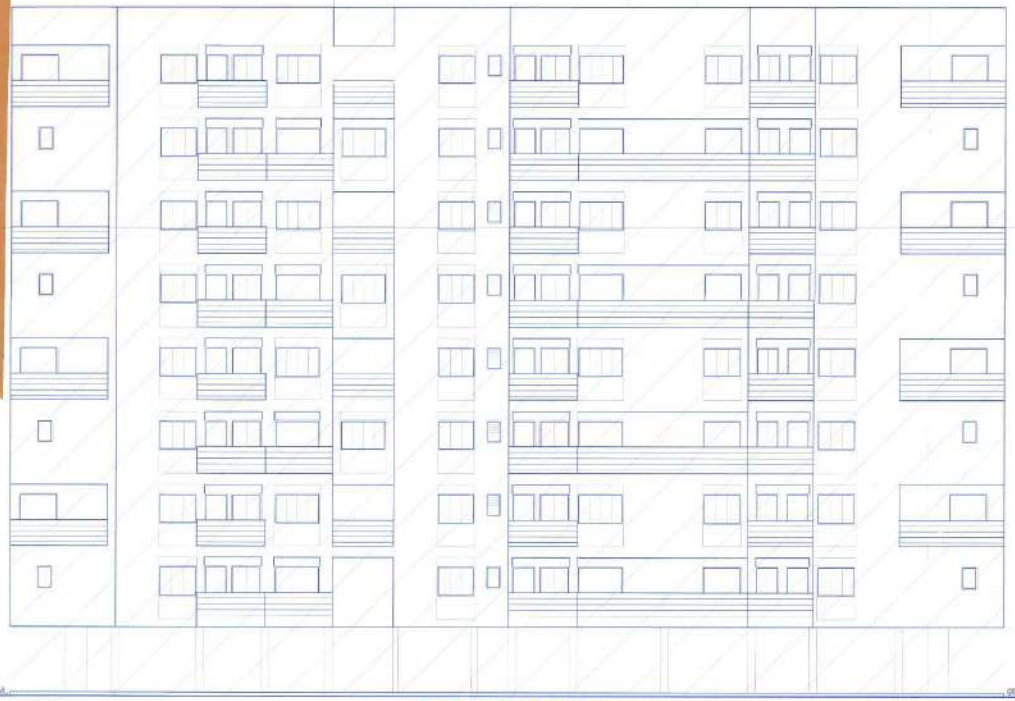

FRONT SIDE ELEVATION

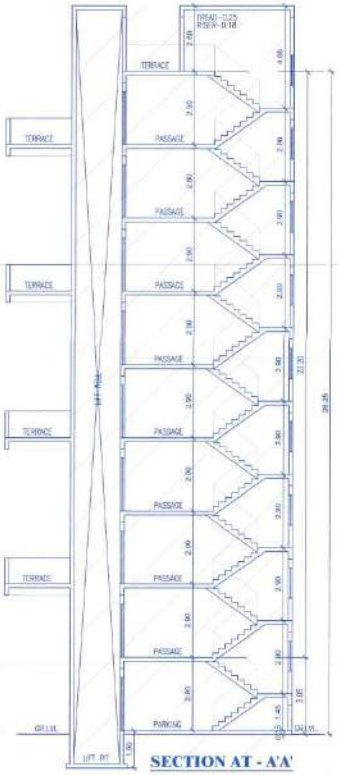

SECTION AT - A'A'

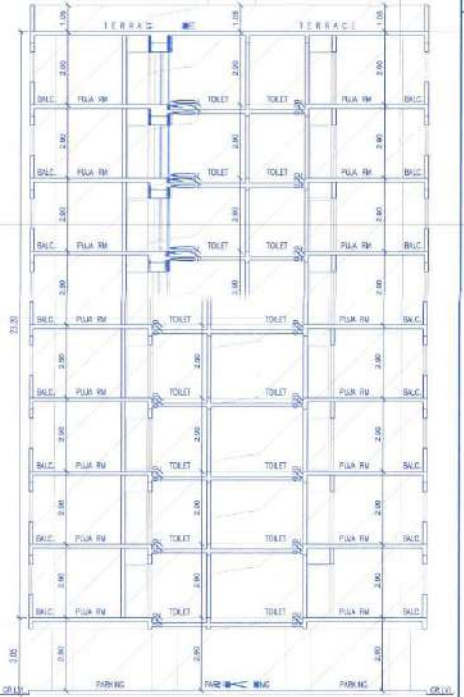

SECTION AT - B'B'

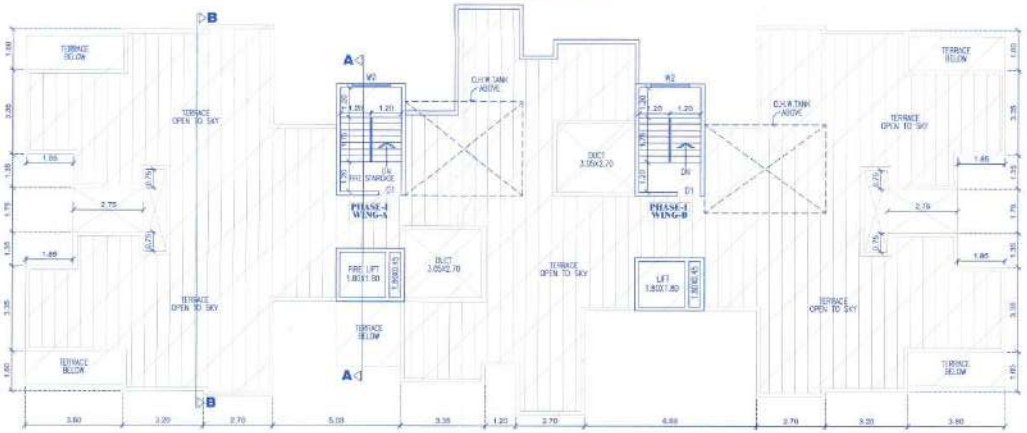

TERRACE FLOOR PLAN

STAMP OF APPROVAL (3/13)

PHASE-I (WING A&B)

TERRACE FLOOR, ELEVATION & SECTION

PLAN PREVIOUSLY APPROVED UNDER :-
1) N.O. NA / SR / BSP 2012, DATE-04.12.2012
MD. BANDAR AT LOHAGAON,TAL.-HAVELI,NO.296/(PT)+ 296/3/2(PT)
BSP/1698 DATE - 18.02.2013
2) N.O. NA / SR / 878 / 2013, DATE-16.7.2014
MD. BANDAR AT LOHAGAON,TAL.-HAVELI,NO.296/(PT)
BSP/1780 DATE - 3.10.2013
3) N.O. NA / SR / 1170 / 2014, DATE-08.01.2015
MD. BANDAR AT LOHAGAON,TAL.-HAVELI,NO.296/(PT)+ 296/3/2(PT)
B.M.O. 296/(PT)
BSP/1981 DATE - 10.10.2014
4) REVISED -1 C.E.M.O. 1751/15-16, DATE-13.04.16
B.M.O.296/(PT)+3/2+6(PT)

5) REVISED -2

रहदा दिनांक दि.-24/12/2020

APPROVED SUBJECT TO CONDITION
APPROVED UNDER COMMENCEMENT
CERTIFICATE NO. C1/0.592/120

Building Inspector / Deputy Engineer P.M.C.
(B.P.O.P. Zone No.-1) P.M.C

POONA MUNICIPAL CORPORATION
BUILDING CONTROL DEPARTMENT
APPROVED
POONA

PROJECT

REVISED GROUP HSG.SCHEME ON S.NO.296/6(PT)+ 296/3/2(PT)+296/5(PT)+296/2/3(PT)+296/6(PT) AT MOUJE-LOHAGAON,TAL.-HAVELI,PUNE.

OWNER

VIRENUBHAI DASHRATH MORE,MR. SOMNATH S. KHANDAVE, MR. ANDAM ALI A. SHEKH, MR.GULNAM K. KHANDAVE & PRITHAM YASH ASSOCIATES THRO. PARTNER MR. KISHOR V. PATIL & OTHERS & THROUGH THEIR P.A.H.

MR. KISHOR V. PATIL

MR. JIVRAJ VYAS

YOGESH WAKCHAURE
CA/88/50840
101 & 102 A, Vallons Vision, Flat No. 22, Near SNDP School, Morwadi, Pimpri, Pune - 411018
Email - info@dreamsarchitects.com

Dreams

ARCHITECT'S SIGN.

JOB NO.	DRG. NO.	SCALE	DATE	DRN	CKD BY
	MDP/03	1:100	03.01.2018		