PRODUCED BY AN AUTODESK EDUCATIONAL PRODUCT

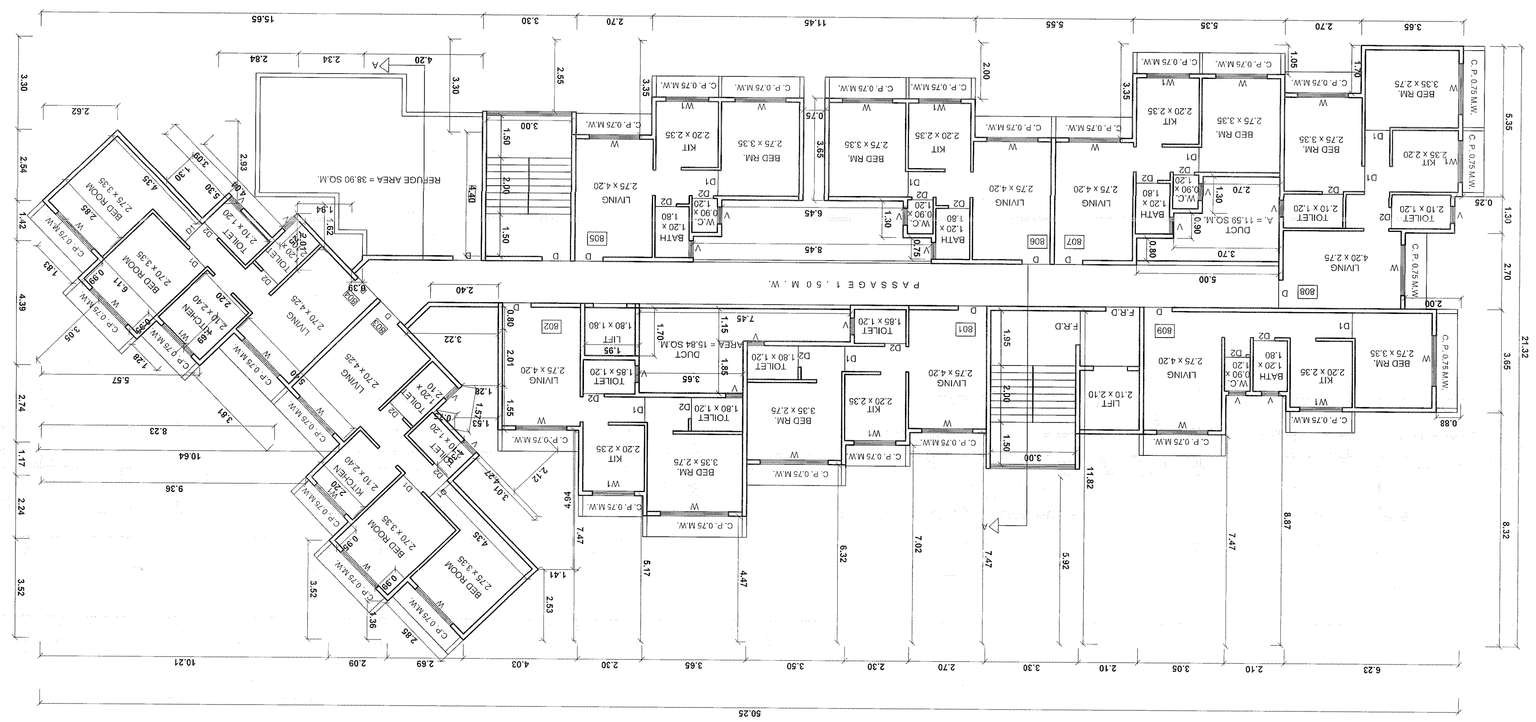

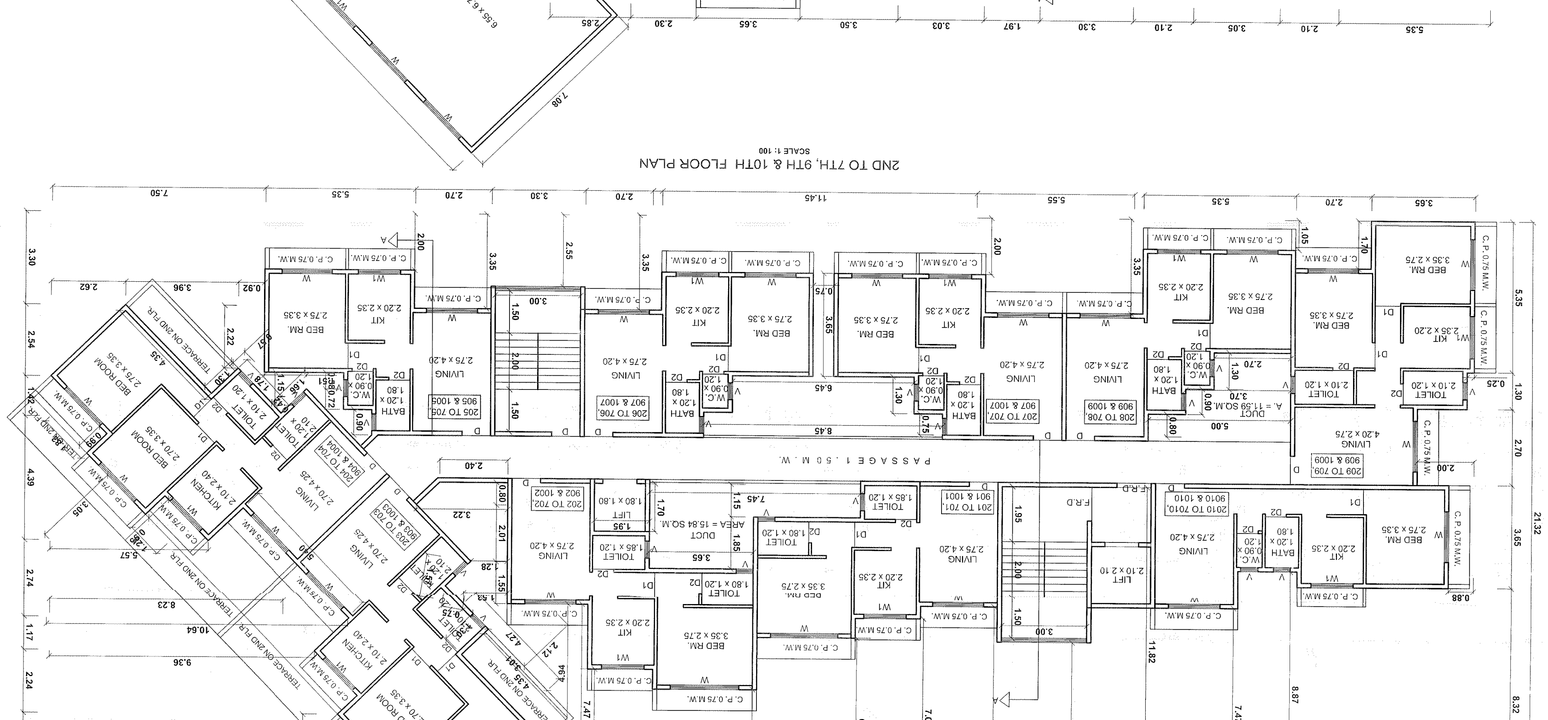

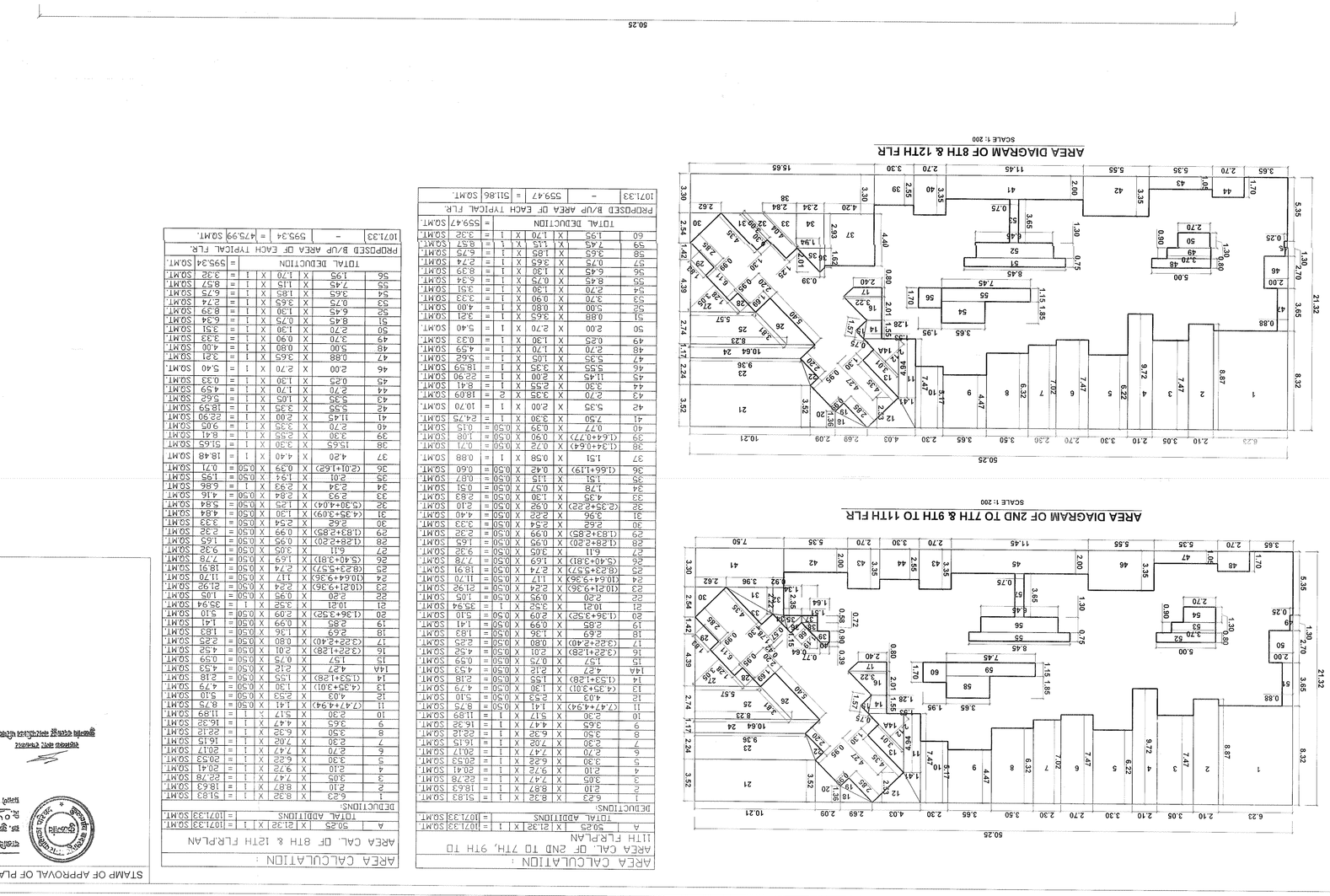

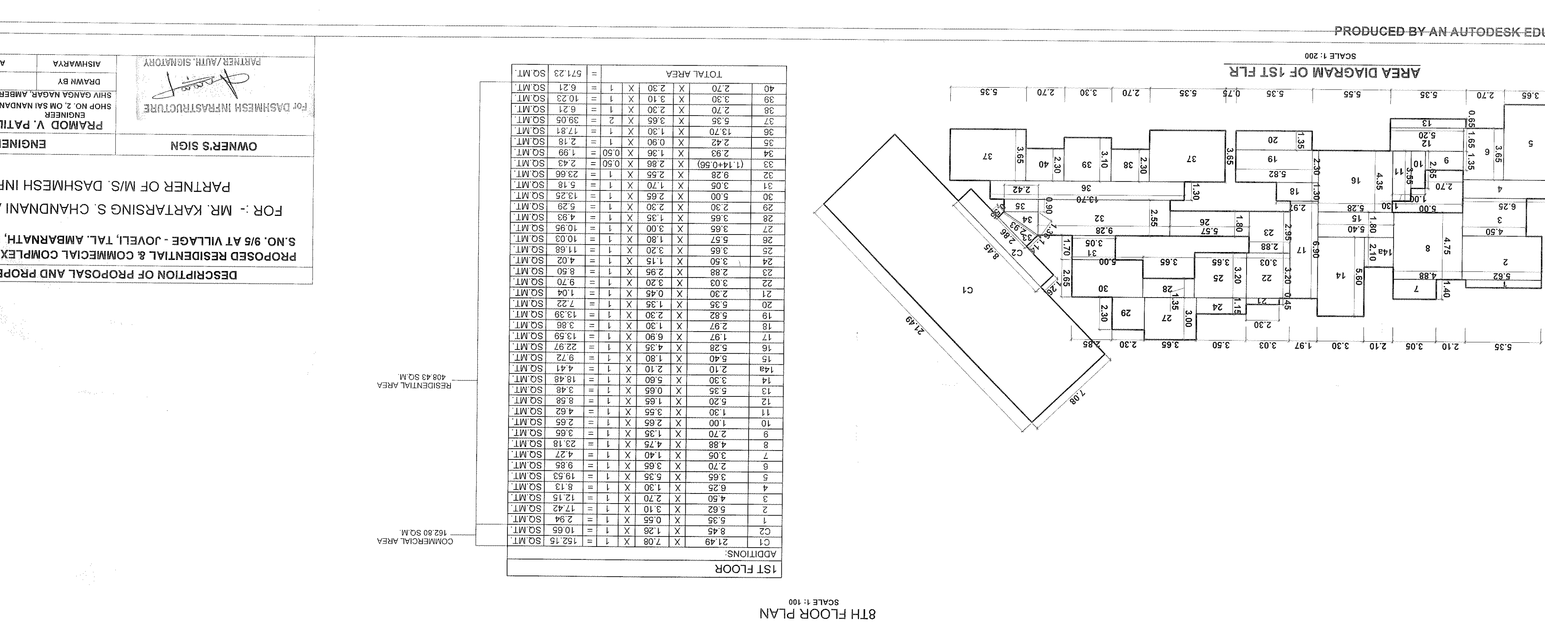

1ST FLOOR ADDITIONS											
CT	21.49	X	7.08	X	1	=	152.15	SQ.MT			
C2	8.45	X	1.35	X	1	=	10.65	SQ.MT			
1	5.15	X	0.55	X	1	=	2.84	SQ.MT			
2	5.62	X	3.10	X	1	=	17.42	SQ.MT			
3	4.60	X	2.70	X	1	=	12.15	SQ.MT			
4	4.25	X	1.90	X	1	=	8.13	SQ.MT			
5	5.35	X	3.65	X	1	=	19.53	SQ.MT			
6	4.88	X	4.75	X	1	=	23.18	SQ.MT			
7	3.05	X	1.40	X	1	=	4.27	SQ.MT			
8	2.70	X	3.65	X	1	=	9.85	SQ.MT			
9	2.70	X	1.35	X	1	=	3.65	SQ.MT			
10	1.00	X	2.65	X	1	=	2.65	SQ.MT			
11	1.30	X	3.55	X	1	=	4.62	SQ.MT			
12	4.20	X	1.65	X	1	=	6.93	SQ.MT			
13	2.55	X	1.65	X	1	=	4.21	SQ.MT			
14	3.30	X	5.60	X	1	=	18.48	SQ.MT			
15	5.40	X	1.65	X	1	=	8.91	SQ.MT			
16	5.28	X	4.35	X	1	=	22.97	SQ.MT			
17	7.87	X	4.90	X	1	=	38.57	SQ.MT			
18	2.87	X	1.30	X	1	=	3.73	SQ.MT			
19	5.62	X	2.30	X	1	=	12.92	SQ.MT			
20	5.55	X	1.35	X	1	=	7.49	SQ.MT			
21	2.30	X	0.45	X	1	=	1.04	SQ.MT			
22	3.03	X	3.20	X	1	=	9.70	SQ.MT			
23	2.98	X	2.95	X	1	=	8.80	SQ.MT			
24	3.50	X	1.15	X	1	=	4.02	SQ.MT			
25	2.25	X	1.80	X	1	=	4.05	SQ.MT			
26	3.05	X	1.80	X	1	=	5.49	SQ.MT			
27	3.05	X	1.35	X	1	=	4.12	SQ.MT			
28	3.05	X	1.35	X	1	=	4.12	SQ.MT			
29	2.30	X	2.30	X	1	=	5.29	SQ.MT			
30	5.00	X	2.65	X	1	=	13.25	SQ.MT			
31	3.55	X	1.70	X	1	=	6.04	SQ.MT			
32	9.28	X	2.65	X	1	=	24.59	SQ.MT			
33	(1.41+0.50)	X	2.88	X	0.50	=	2.43	SQ.MT			
34	2.80	X	1.36	X	0.50	=	1.90	SQ.MT			
35	2.42	X	0.90	X	1	=	2.18	SQ.MT			
36	1.70	X	1.30	X	1	=	2.21	SQ.MT			
37	3.30	X	2.10	X	1	=	6.93	SQ.MT			
38	2.70	X	2.30	X	1	=	6.21	SQ.MT			
TOTAL AREA						=	671.23	SQ.MT			

RESIDENTIAL AREA	
408.43 SQ.M	

COMMERCIAL AREA	
162.80 SQ.M	

AREA CALCULATION :						
AREA CAL. OF 8TH & 12TH FLEPLAN						
A	9625	X	21.92	X	1	= 10571.33 SQ.MT
DEDUCTIONS						
	TOTAL ADDITIONS					= 10571.33 SQ.MT
	TOTAL DEDUCTION					= 559.47 SQ.MT
	PROPOSED B/UP AREA OF EACH TYPICAL FLR					10133 - 559.47 = 9573.53 SQ.MT

AREA CALCULATION :						
AREA CAL. OF 2ND TO 7TH, 9TH TO 11TH FLEPLAN						
A	9625	X	21.92	X	1	= 10571.33 SQ.MT
DEDUCTIONS						
	TOTAL ADDITIONS					= 10571.33 SQ.MT
	TOTAL DEDUCTION					= 559.47 SQ.MT
	PROPOSED B/UP AREA OF EACH TYPICAL FLR					10133 - 559.47 = 9573.53 SQ.MT

DESCRIPTION OF PROPOSAL AND PROPERTY
PROPOSED RESIDENTIAL & COMMERCIAL COMPLEX ON BEARING ON S.NO. 9/5 AT VILLAGE - JOVELL, TAL. AMBARNATH, DIST. THANE. FOR :- MR. KARTARSING S. CHANDNANI AND OTHERS PARTNER OF M/S. DASHMESH INFRASTRUCTURE

OWNER'S SIGN	ENGINEER'S SIGN
	PRAMOD V. PATIL
FOR DASHMESH INFRASTRUCTURE	ENGINEER SHOP NO. 2, OM SAI NIWAS, CO. OP. SOC. SHIV SADDA NAGAR, AMBERNATH (E).
PARTNER/JOINT SIGNATORY	DRAWN BY ASHWARYA
	SCALE AS NOTED
	DATE 24/06/2022

STAMP OF APPROVAL OF PLANS

SHEET NO. 1/3

PRODUCED BY AN AUTODESK EDUCATIONAL PRODUCT