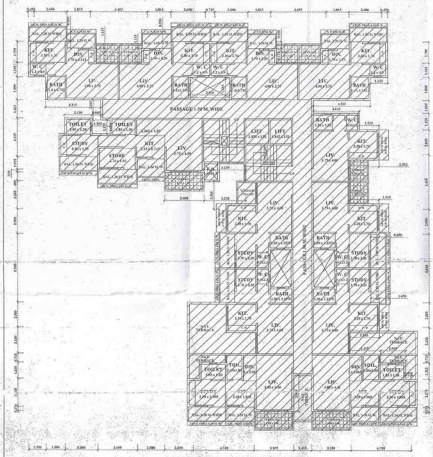

EXISTING FIRST FLOOR PLAN

SCALE - 1:100

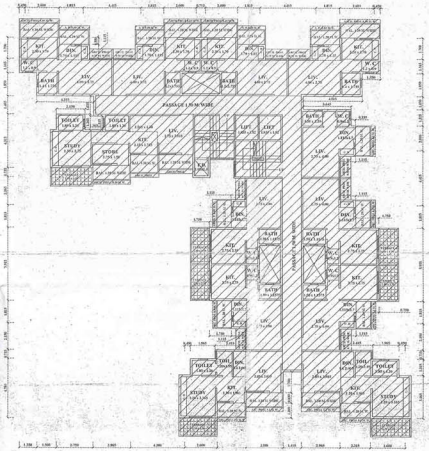

EXISTING SECOND & FOURTH FLOOR PLAN

SCALE - 1:100

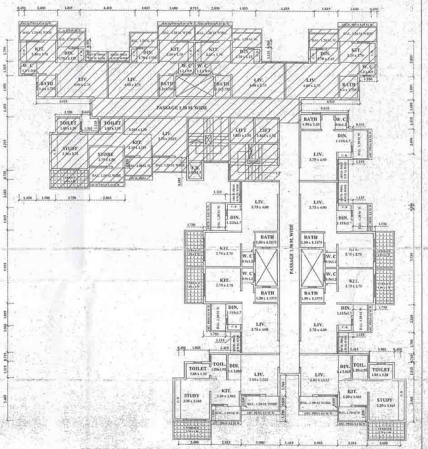

PREVIOUS APPROVAL PART 6TH FL. & PROP. PART SIXTH FLOOR PLAN

SCALE - 1:100

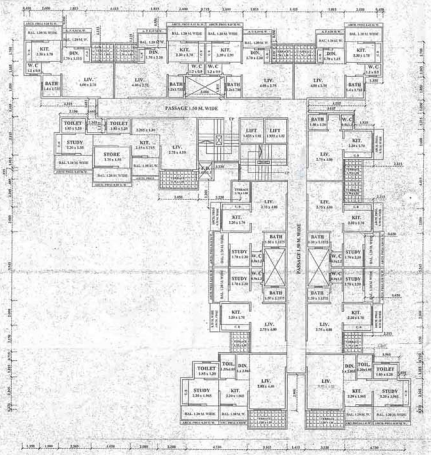

EXISTING THIRD & FIFTH & PROPOSED SEVENTH FLOOR PLAN

SCALE - 1:100

PREVIOUS APPROVAL TYPICAL - 2ND & 4TH FLOOR PLAN

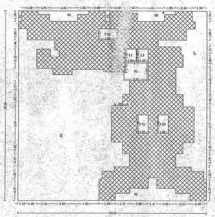

Pilaga A-Block	Area
A1	918.01
B1	8.78
B2	9.68
B3	344.08
B4	1.12
B5	22.00
B6	3.35
B7	62.12
L1	3.73
L2	5.65
V11	5.45
V12	5.45
V13	5.45
S1	11.34
Total	403.36

PREVIOUS APPROVAL TYPICAL - 1ST, 3RD, 5TH & PROPOSED 7TH FLOOR PLAN

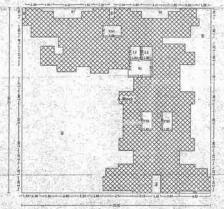

Pilaga A-Block	Area
B1	8.78
B2	9.68
B3	344.08
B4	1.12
B5	22.00
B6	3.35
B7	62.12
L1	3.73
L2	5.65
V11	5.45
V12	5.45
V13	5.45
S1	11.34
Total	404.68

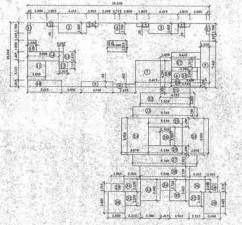

PREVIOUS APPROVAL AREA DIA.OF 6TH FLOOR SCALE - 1:100													
PREVIOUS APPROVAL AREA CAL.OF 6TH FLOOR													
A	20.00	X	10.310	X	2 NO	=	206.20	SQ.MT.	18	1.050	X	4.200	X 1 NO = 4.70 SQ.MT.
DEDUCTION									19	3.940	X	2.600	X 1 NO = 7.56 SQ.MT.
1	4.400	X	1.700	X	2 NO	=	14.96	SQ.MT.	20	4.015	X	3.220	X 1 NO = 5.55 SQ.MT.
2	1.015	X	0.550	X	4 NO	=	2.23	SQ.MT.	21	4.015	X	0.920	X 1 NO = 3.15 SQ.MT.
3	4.415	X	2.665	X	2 NO	=	23.56	SQ.MT.	22	2.030	X	2.285	X 1 NO = 13.56 SQ.MT.
4	0.715	X	1.790	X	1 NO	=	1.28	SQ.MT.	23	3.760	X	1.790	X 1 NO = 17.03 SQ.MT.
5	2.290	X	1.790	X	1 NO	=	4.10	SQ.MT.	24	1.075	X	0.920	X 1 NO = 0.99 SQ.MT.
6	4.015	X	0.895	X	1 NO	=	3.59	SQ.MT.	25	5.140	X	1.490	X 3 NO = 22.96 SQ.MT.
7	5.415	X	0.300	X	2 NO	=	3.25	SQ.MT.	26	2.000	X	3.000	X 1 NO = 6.00 SQ.MT.
8	3.415	X	0.465	X	1 NO	=	1.59	SQ.MT.	27	9.260	X	1.915	X 1 NO = 17.73 SQ.MT.
9	4.865	X	0.400	X	1 NO	=	1.95	SQ.MT.	28	7.550	X	1.150	X 1 NO = 16.19 SQ.MT.
10	5.415	X	4.865	X	2 NO	=	52.72	SQ.MT.	29	4.600	X	0.215	X 1 NO = 9.17 SQ.MT.
11	3.009	X	3.515	X	1 NO	=	10.58	SQ.MT.	30	3.600	X	1.060	X 2 NO = 18.28 SQ.MT.
12	1.005	X	1.115	X	2 NO	=	2.24	SQ.MT.	31	2.000	X	3.000	X 1 NO = 5.00 SQ.MT.
13	4.865	X	1.615	X	1 NO	=	7.85	SQ.MT.	32	3.315	X	2.265	X 1 NO = 16.05 SQ.MT.
14	3.665	X	2.465	X	1 NO	=	9.03	SQ.MT.	33	3.000	X	3.665	X 1 NO = 10.99 SQ.MT.
15	1.100	X	1.850	X	1 NO	=	2.03	SQ.MT.	34	1.415	X	1.765	X 1 NO = 2.50 SQ.MT.
16	3.000	X	1.615	X	1 NO	=	4.85	SQ.MT.	35	3.665	X	3.465	X 1 NO = 12.69 SQ.MT.
PREVIOUS TOTAL DEDUCTION						=	117.07	SQ.MT.	36	2.415	X	2.000	X 1 NO = 4.83 SQ.MT.
PREVIOUS BUP AREA OF 6TH FLR.						=	176.79	SQ.MT.	PROP.TOTAL ADDITION				= 223.64 SQ.MT.
									PROP. BUP AREA OF				= 223.64 SQ.MT.
									TOTAL PRO. 6TH FLR. (176.79 + 223.64)				= 400.43 SQ.MT.

STAMP OF APPROVAL

NOTES

1. STAIR HEADROOM MINIMUM 2M.
2. EXISTING PORCH REMOVED IN GROUND FLOOR.
3. PROPOSED WORK MINIMUM 15 MT.
4. ALL DIMENSIONS ARE IN MTS. UNLESS OTHERWISE.
5. ALL DIMENSIONS ARE TO BE TAKEN ON SITE.
6. ALL EXTERNAL WALLS ARE 0.230 MTS. THICK AND ALL INTERNAL WALLS ARE 0.115 MTS. THICK UNLESS OTHERWISE NOTED.

CERTIFICATE OF AREA

I ARCHITECT DULY ENTITLED TO ACT AS ARCHITECT AS PER THE PROVISIONS OF THE MUNICIPAL CORPORATION ACT AND THE RULES THEREUNDER HAVE MEASURED THE PLINTH AREA OF THE BUILDING AS SHOWN IN THE PLAN AND THE AREA AS PER THE DIMENSIONS AS SHOWN ON SITE AND THE AREA AS SHOWN IN THE PLAN AND THE AREA AS PER THE DIMENSIONS