FLOORWISE FSI STATEMENT: MHADA BUILDING 1

FLOORS	FSI AREA				BALCONY					TERRACE AREAS	STAIR		PASSAGE	LIFT	LIFT M/C ROOM	TENEMENTS	TOTAL FSI AREA
	COMM.	RESI.	IND.	SPEC.	PERM.	PROP.	EXCESS	ENCLOSE	OPEN		PAID	FIRE	PAID	PAID			
PARKING FLOOR	0.00	0.00	0.00	0.00	-	0.00	-	0.00	0.00	0.00	0.34	0.00	0.00	0.00	-	0	0.00
FIRST FLOOR	0.00	294.54	0.00	0.00	-	0.00	-	0.00	0.00	0.00	0.00	0.00	0.00	0.61	-	6	294.54
SECOND FLOOR	0.00	294.54	0.00	0.00	-	0.00	-	0.00	0.00	0.00	0.00	0.00	0.00	0.00	-	6	294.54
THIRD FLOOR	0.00	294.54	0.00	0.00	-	0.00	-	0.00	0.00	0.00	0.00	0.00	0.00	0.00	-	6	294.54
FOURTH FLOOR	0.00	294.54	0.00	0.00	-	0.00	-	0.00	0.00	0.00	0.00	0.00	0.00	0.00	-	6	294.54
TERRACE FLOOR	0.00	0.00	0.00	0.00	-	0.00	-	0.00	0.00	0.00	0.00	0.00	0.00	0.00	10.89	0	0.00
Total	0.00	1176.16	0.00	0.00	-	0.00	-	0.00	0.00	0.00	0.34	0.00	0.00	0.61	10.89	24	1176.16

BALCONY CALCULATIONS : MHADA BUILDING 1

FLOOR	SIZE	AREA	TOT. AREA
Total			0.00

SCHEDULE OF OPENING: MHADA BUILDING 1

NAME	LENGTH	HEIGHT	NOS.
D3	0.75	2.10	48
D1	0.91	2.10	24
D	1.00	2.10	24
DF	1.20	2.10	24

SCHEDULE OF OPENING: MHADA BUILDING 2

NAME	LENGTH	HEIGHT	NOS.
V	0.60	0.60	48
W2	1.20	1.20	24
W	1.50	1.20	24
W	1.52	1.20	24
W	1.67	1.20	24

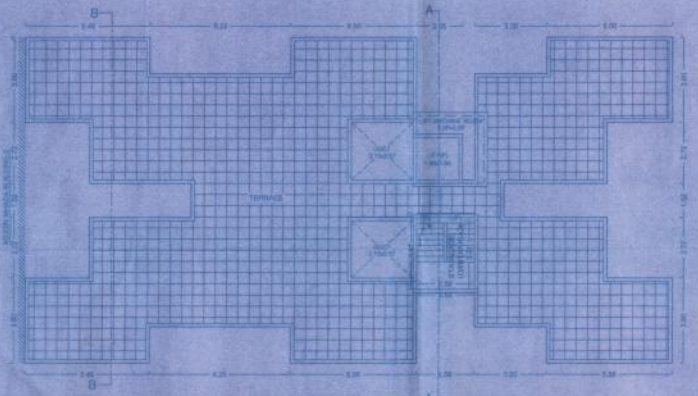

TERRACE FLOOR PLAN
SCALE 1:100

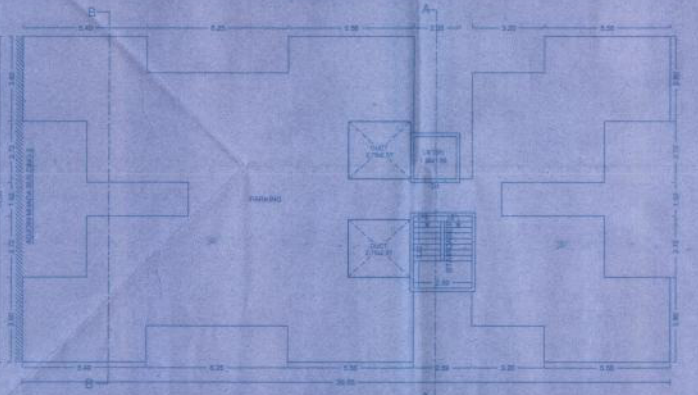

GROUND PARKING PLAN
SCALE 1:100

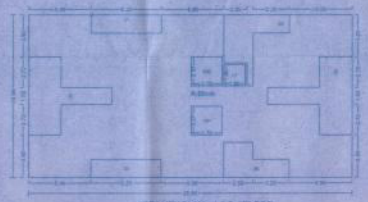

AREA KEY PLAN : 1,2,3,4 FLOOR
SCALE 1:200

Program	Area
A-Block	419.57
B1	15.10
B2	15.10
C3	17.00
B4	37.12
C5	35.80
B6	13.94
L1	2.81
VS1	7.07
VS2	7.07
Total	294.54

SCHEDULE OF OPENING: MHADA BUILDING 1

NAME	LENGTH	HEIGHT	NOS.
D	0.75	2.10	24
D3	0.75	2.10	48
D1	0.91	2.10	24
D1	0.91	2.10	24
D	1.00	2.10	24
D	1.00	2.10	24
DF	1.20	2.10	24

SCHEDULE OF OPENING: MHADA BUILDING 1

NAME	LENGTH	HEIGHT	NOS.
V	0.60	0.60	48
W2	1.00	1.20	24
W	1.00	1.20	24
W	1.52	1.20	24
W	1.67	1.20	24

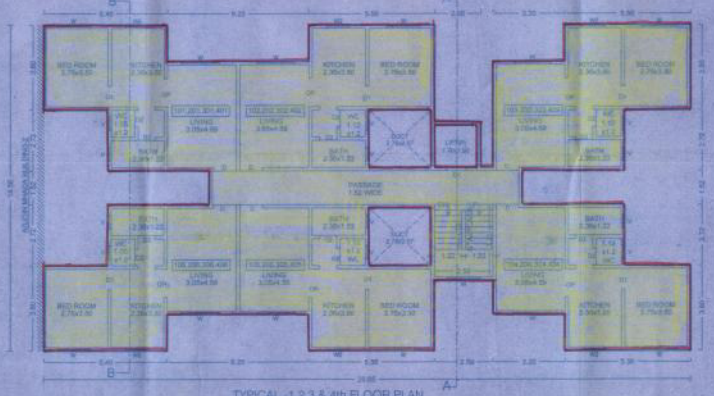

TYPICAL -1,2,3,& 4th FLOOR PLAN
SCALE 1:100

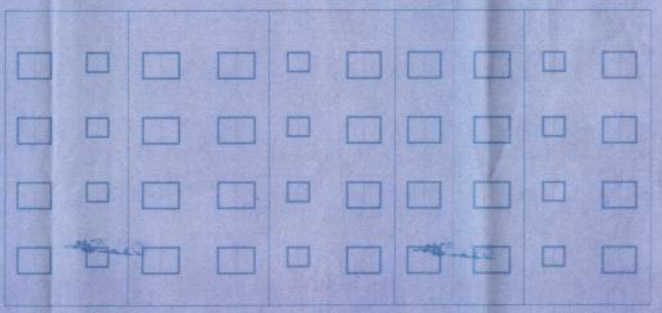

FRONT ELEVATION

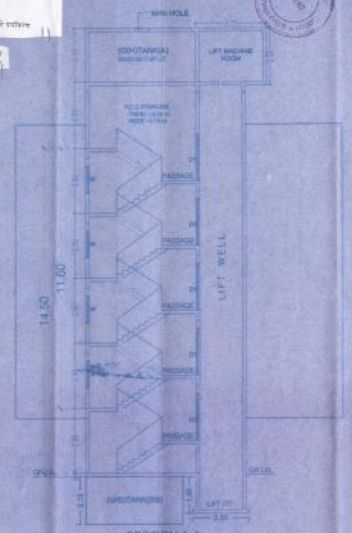

SECTION A-A
SCALE 1:100

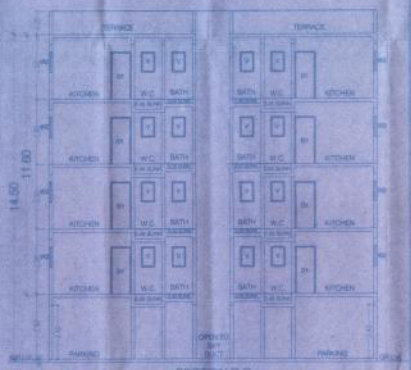

SECTION B-B
SCALE 1:100

कोड क्र. : मा. विधानसभेतील लोकप्रतिनिधी यांनी सुचविलेल्या विशिष्टक्षेत्रातील कामांसाठी व महाराष्ट्रातील विविध जिल्ह्यांतील आमदार यांनी सुचविलेल्या कामांसाठी राबविण्यात येणाऱ्या योजनेतील सदनिका वाटप करणे.

मार्ग क्र. : मागील वर्षातील सदनिका वाटपाच्या यादीमध्ये नाव नसलेल्या पात्र लाभार्थ्यांना सदनिका वाटप करणे.

प्रकार क्र. : प्रकल्प बाधितांना प्राधिकरण ( ) ची सी.टी.एस. नंबर असलेले प्रकल्पग्रस्त म्हणून घोषित असलेले पात्र लाभार्थी.

विभागाच्या/महामंडळाच्या संबंधित सदर कामाच्या मंजुरीच्या पत्रानुसार कार्यवाही करावी.

BUILDING: MHADA BUILDING 1

STAMP OF APPROVAL

Sanctioned No. B.P./Layout/Wadmukhwadi/19/2015
Subject to conditions mentioned in the Office Order No.
even dated: 11/04/2015

Pimpri
Date: 11/09/2015

O. C. Signed by City Engineer

City Engineer
Pimpri Chinchwad Municipal Corporation
Pimpri, Pune-18.

OWNER'S NAME: SHUBHA SANJIV PROPERTIES THROUGH ITS PARTNER MR. SUNIL GHIYA & OTHERS.

PROJECT:
SURVEY NO. 134 / 3 — MAUZA NO.
PLOT NO. — CTS NO.
DESCRIPTION : REGULAR TRACK, VILLAGE : WADMUKHWADI

ARCHITECT: SWAPNIL S. BURBADAN

JOB NO.	DWG NO.	SCALE	DRAWN BY	CHECKED BY
		1:100		

AWARD NO.	WAITING/2012/3	DATE	24-09-2015
KEY NO.	A / 144	SHEET NO.	11 / 12

This is a system generated drawing as per the soft copy submitted by the Architect/ License Engineer