PRODUCED BY AN AUTODESK EDUCATIONAL PRODUCT

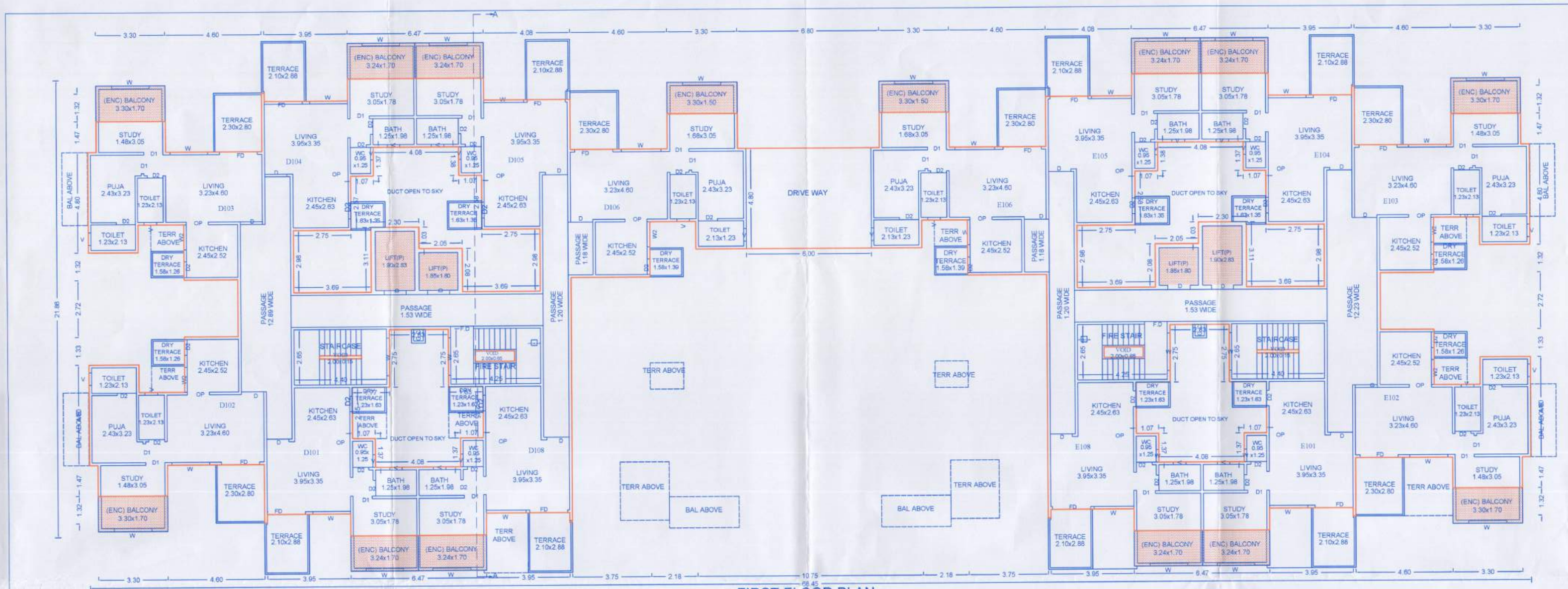

FIRST FLOOR PLAN

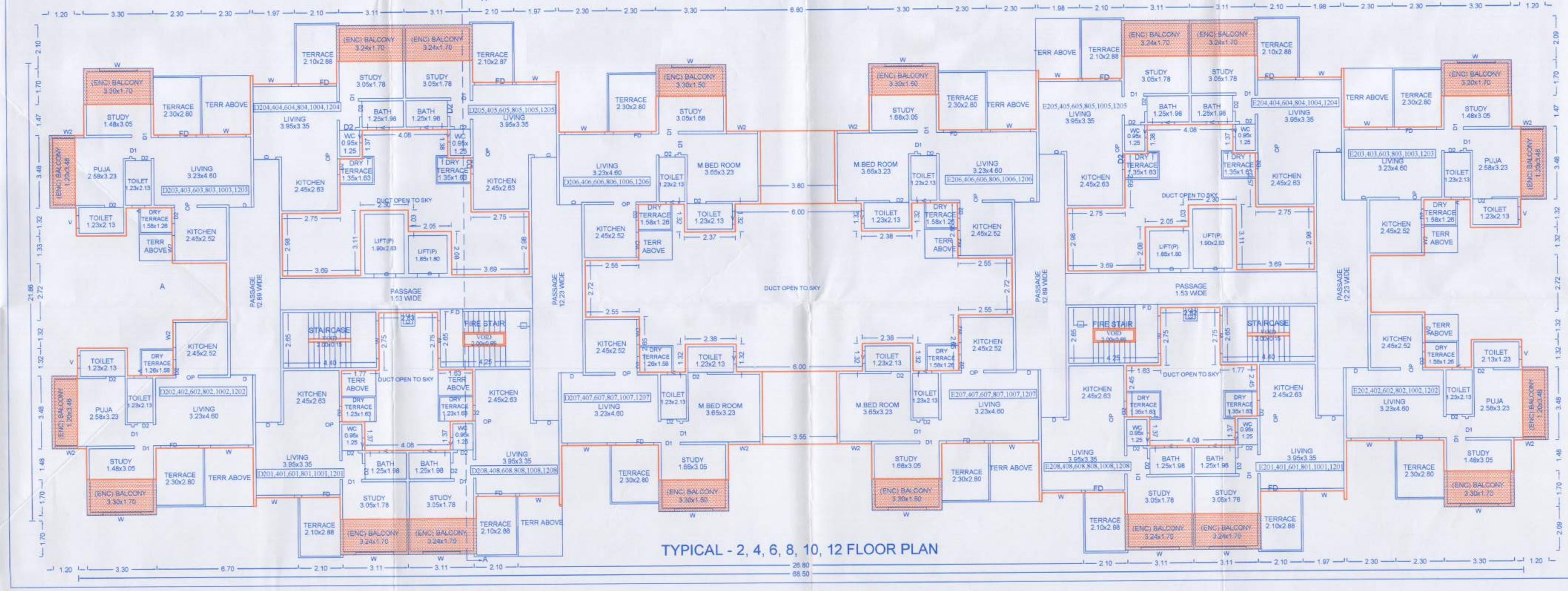

TYPICAL - 2, 4, 6, 8, 10, 12 FLOOR PLAN

अट क्र. ३७ - सदरची बांधकाम परवानगी / सुधारीत बांधकाम परवानगी ही संबंधित विकसकाने रिअल इस्टेट रेग्युलेशन अँण्ड डेव्हलपमेंट अँक्ट २०१६ (RERA) अंतर्गत विहित मुदतीत नोंदणी करणे बंधनकारक राहील.

अट क्र. - पर्यावरण नाहरकत दाखला शास्त्रोपरीज प्रपत्र बांधकामास मुलभूत कलम लागू

Additional FSI is added in first floor

FIRST FLOOR PLAN

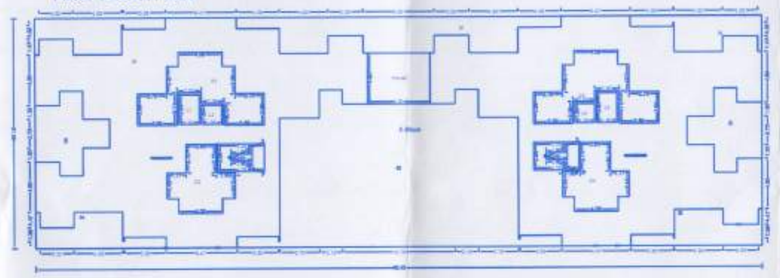

Polygon	Area		
A-Block	1496.20	O1	45.21
01	37.12	O2	28.62
02	27.96	O3	45.21
03	311.93	O4	28.62
04	27.96	V1	0.30
05	37.12	V2	1.30
06	27.95	V3	0.30
07	75.36	V4	1.30
08	27.95	S1	9.96
L1	5.38	S2	9.96
L2	3.33	B1	0.00
L3	5.38	B2	0.00
L4	3.33	B3	0.00
TCO-00	28.80	B4	0.00
		B5	0.00
		Total	705.84

TYPICAL - 2, 4, 6, 8, 10, 12 FLOOR PLAN

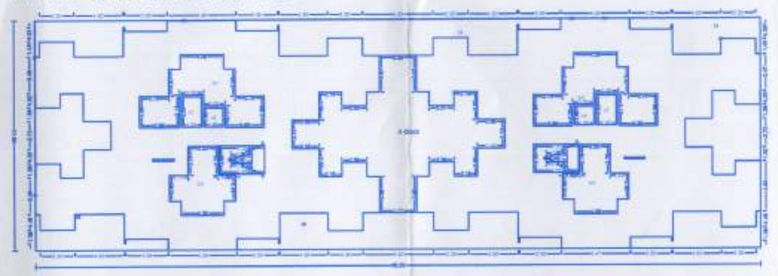

Polygon	Area		
A-Block	1497.47	V1	0.30
01	140.66	V2	1.30
02	65.39	V3	0.30
03	103.33	V4	1.30
04	28.06	S1	9.96
L1	5.38	S2	9.96
L2	3.33	B1	0.00
L3	5.38	B2	0.00
L4	3.33	B3	0.00
O1	45.21	B4	0.00
O2	28.62	B5	0.00
O3	45.21	B6	0.00
O4	28.62	B7	0.00
O5	147.02	Total	824.80

5 / 8

STAMP OF APPROVAL

D.E WING

FIRST FLOOR PLAN

TYPICAL - 2, 4, 6, 8, 10, 12 FLOOR PLAN

Sanctioned No. B.P. Kiwale/681/2017
Subject to conditions mentioned in the Office Order No.
dated 31/11/2017

Pimpri
Date 30/11/2017

O. C. Signed by Joint City Engineer — Joint City Engineer, Building Permission Dept. PCMC, Pimpri, Pune-18

OWNER'S NAME: M/S.MOHISHA REALTERS L.L.P. Mr. Yogesh Chinchwade	OWNER'S SIGN.
PROJECT:	
SURVEY NO : 94/1	HISSA NO :
PLOT NO : VILLAGE - KIWALE	CTS NO :
DESCRIPTION :	
ARCHITECT: Ar Manik Burhade	ARCHITECT'S SIGN.

JOB NO.	DRG.NO.	SCALE	DRAWN BY	CHECKED BY
		1:100	S.P.	
INWARD NO.	HMDMVU-003213	DATE	09Oct 2017	
KEY NO.		SHEET NO.	5 / 8	

KIMAYA ASSOCIATES
OFF NO.1,YASHOPURAM,NEAR HOTEL EAGLE EXECUTIVE,PIMPRI,CHINCHWAD LINK ROAD,CHINCHWAD,PUNE-411033
web site: www.kimayagroup.com
E-mail: architect@kimayagroup.com
Ph.9552902704 , landline. 020-64204228

PRODUCED BY AN AUTODESK EDUCATIONAL PRODUCT

PRODUCED BY AN AUTODESK EDUCATIONAL PRODUCT