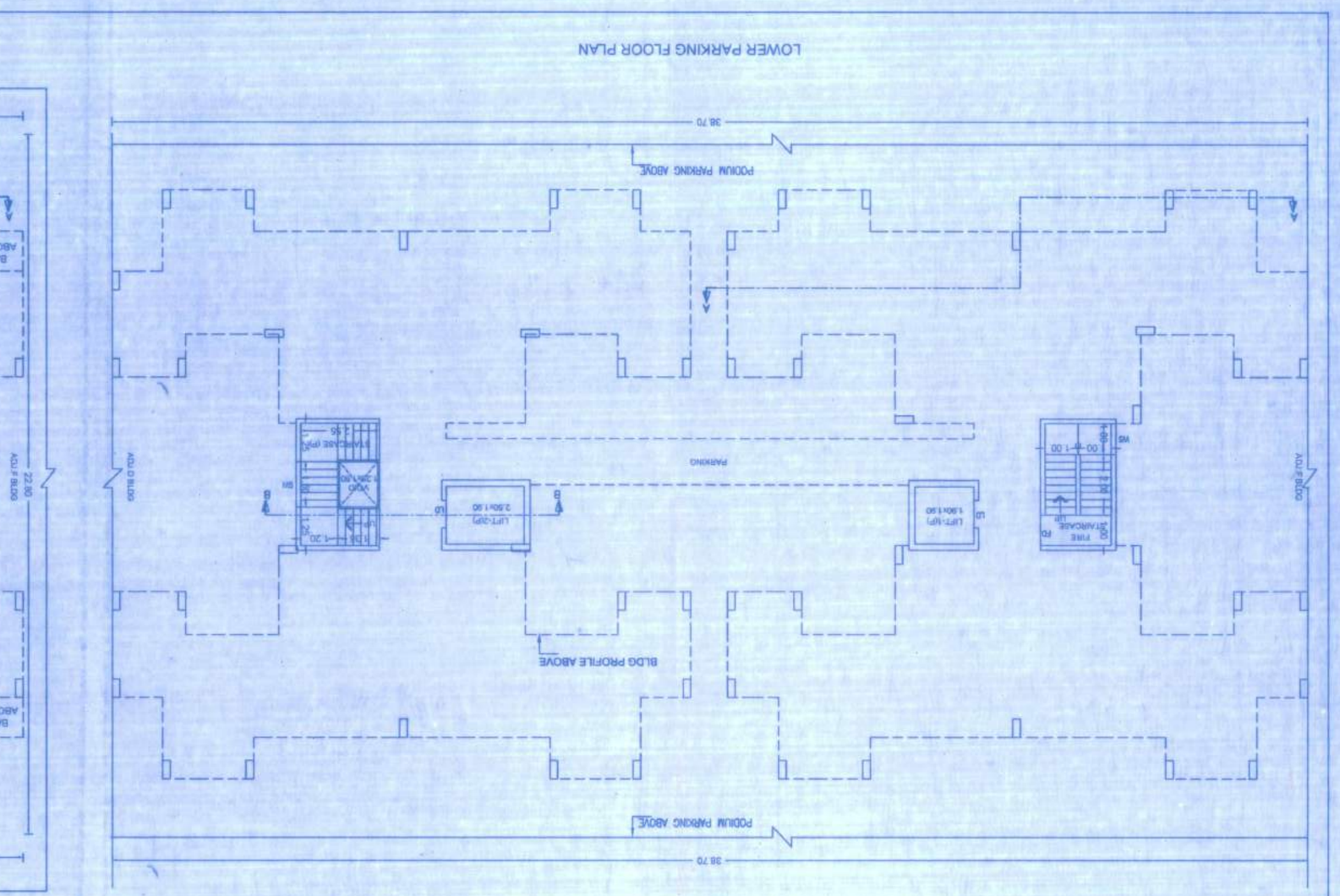

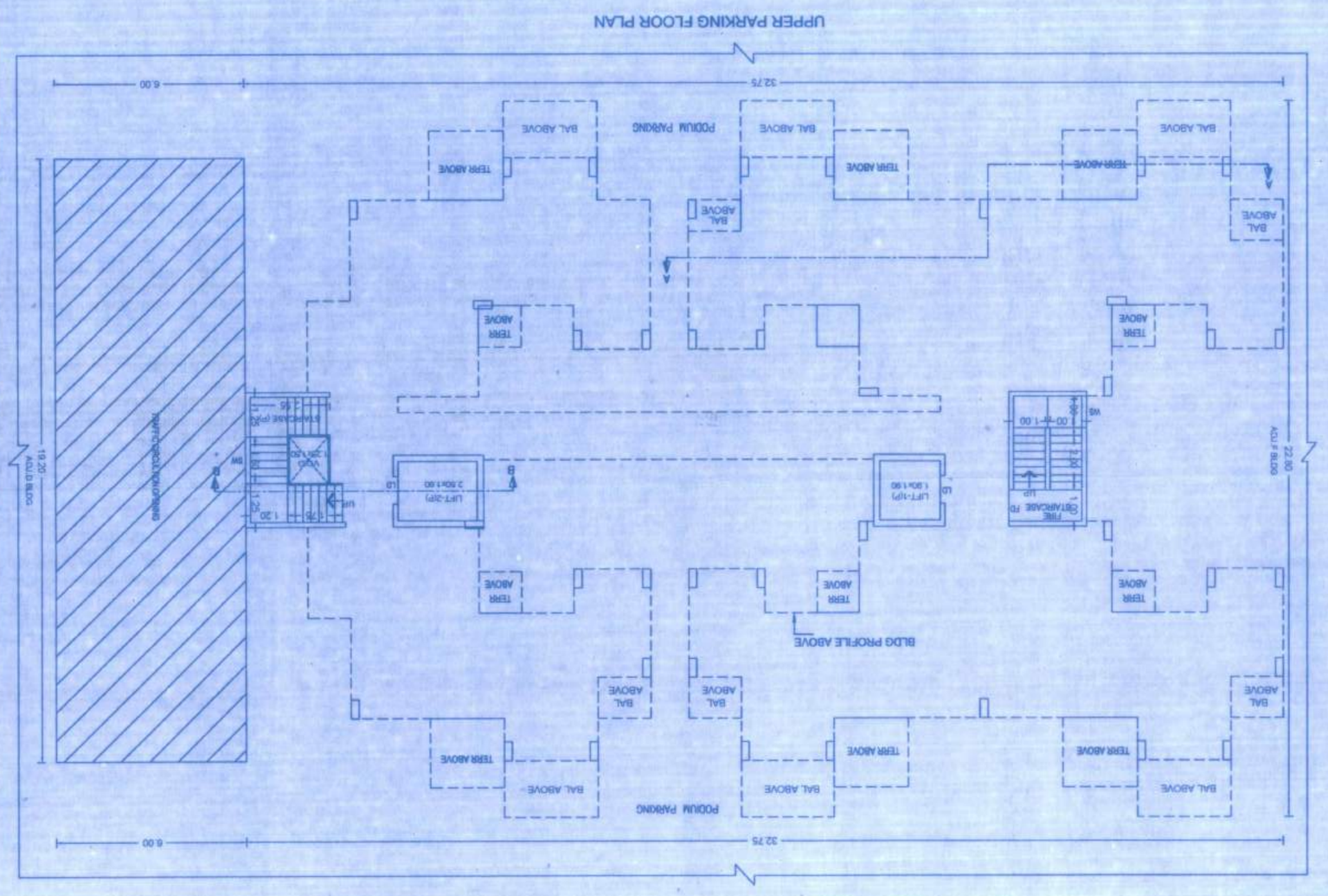

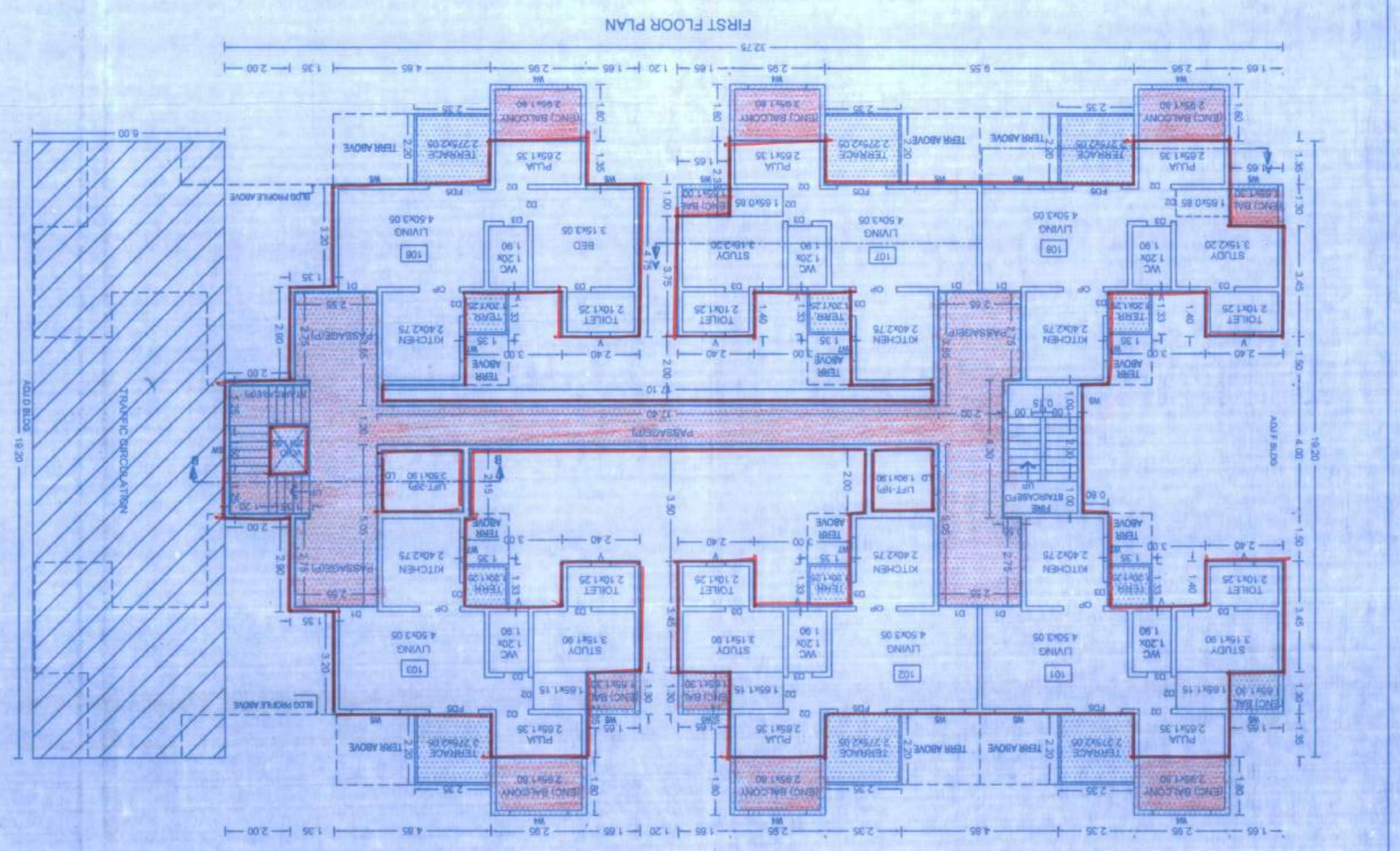

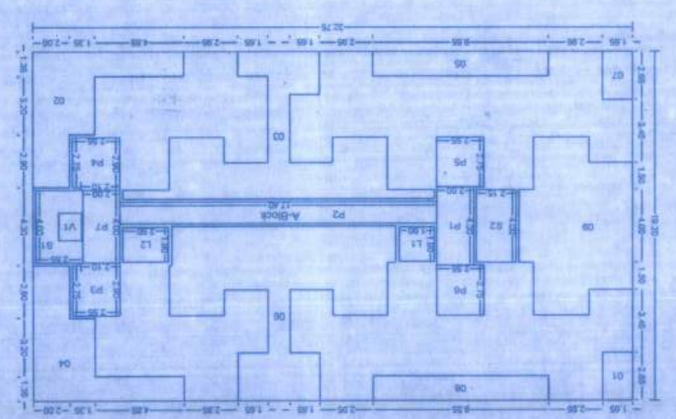

Polygon	Area
A-Block	628.80
01	4.37
02	27.59
03	46.37
04	27.59
05	12.89
06	67.04
07	4.37
08	12.89
09	49.40
L1	3.61
L2	4.75
P1	8.60
P2	20.98
P3	7.33
P4	7.33
P5	7.01
P6	7.01
P7	8.00
V1	1.88
S1	8.32
S2	8.60
Total	280.95

NOTE:-THIS DRAWING IS THE SOLE PROPERTY OF THE ARCHITECT
IT MUST NOT BE COPIED OR REPRODUCED IN ANYWAY OR
MADE ACCESSIBLE TO THIRD PARTY WITHOUT THE WRITTEN
APPROVAL OF THE OWNER

NOTE:-
DRAWINGS ARE PREPARED ON BASIS OF DOCUMENTS
PROVIDED/SUBMITTED BY OWNER/S.A.N. THE PROCUREMENT AND
OBTAINING OF DOCUMENTS PROVIDED IS SOLE RESPONSIBILITY
OF THE OWNER/P.A.N. THE LIABILITY OF ARCHITECT IS RESTRICTED
TO PURELY ARCHITECTURAL ASSIGNMENTS ONLY.

PROJECT
PROPOSED RESIDENTIAL /COMMERCIAL BLDG ON CAT NO.231(P)
(OLD CAT.NO.134(P)) AT MOSHI-BORHADEWADI,PUNE

OWNER'S NAME & SIGN
M/s. SPECTRUM REALTY THROUGH
MR. SACHIN BHANDARI

ARCHITECT'S NAME & SIGN

SHASHANK PRAKASH PHADKE

Scale	1:100 1:200	Date	13.08.2019
Dwg. No.	M-3	Job. No.	P-401
Inward No.	MMC/ZONE/MS/PMC/00.03/19	Key No.	–
Sheet No.	09/20A	Rev. No.	R-0

solespace
liaisoning & consulting
architects
(a division of)
M/s. SOL space India
Regd. Add:- 101 Sai
M.No.-(091) 9890081/96, 9373333

This is a system generated drawing as per the soft copy submitted by the Architect/ License Engineer

FLOOR PLAN	09	20A
STAMP OF APPROVAL	BLDG E	

Sanctioned No. B.P. /Borhadewadi/ 61/2019
Subject to conditions mentioned in the
Office Order No.
from dated 20/11/2019

Approved
Date 20/11/2019

ESTD. 1988/1992
Corporation Sa Moshi Pimpri Chinchwad

Er. Joint City Engineer
Building Permission Unit
PCMC, Pimpri, Pune-18

O. C. Signed by
Joint City Engineer