BUILDING WISE FSI STATEMENT : (AS PER NEW UDCPR)				
	BUILT UP AREA			
BUILDING NAME	COMM.	RESI.	TNMNTS	TOTAL FSI AREA
A	195.95	6861.67	124	7057.62
B	0.00	10670.16	126	10670.16
C	0.00	9318.34	110	9318.34
D	107.62	0.00	0	107.62
2A, 2B, 2C	2921.62	48211.02	405	51132.64
2D	0.00	16792.95	140	16792.95
TOTAL	3225.19	91854.14	905	95079.33
D-MHADA	0	3993.00	48	3993.00
TOTAL	3225.19	95847.14	953	99072.33

	PERMISSIBLE	PROPOSED	PROPOSED	
			70%	30%
T.D.R.	47850.00	17301.26 (36.15%)	12110.88	5190.38
PAID F.S.I.	13517.88	4930.16 (36.48%)	4930.16	

FORM OF STATEMENT - 2 [SR. NO. 9 (a)] PROPOSED BUILDING

BUILDING NO.	FLOOR NO.	TOTAL BUILT UP AREA OF FLOOR AS PER DCR 2034 DULY CERTIFIED BY ARCHITECT	TOTAL BUILT UP AREA OF FLOOR AS PER DCR 2034 DULY CERTIFIED BY ARCHITECT (DEMOLISHED)	TOTAL	TENAMENT
A/A,B/B1, 2A,2B,2C	BASEMENT 2 FLOOR	0.00	0.00	0.00	0
	BASEMENT 1 FLOOR	0.00	0.00	0.00	0
	STILT FLOOR	138.13	2047.43	2185.56	0
	PODIUM FLOOR	0.00	0.00	0.00	0
	PALANDIN FLOOR	0.00	631.83	631.83	0
	FIRST FLOOR	0.00	1232.70	1232.70	0
	PODIUM FLOOR	0.00	0.00	0.00	0
	MEZZANINE FLOOR	0.00	0.00	0.00	0
	SECTIRAL FLOOR	963.02	0.00	963.02	0
	SECOND FLOOR	2336.36	0.00	2336.36	13
	THIRD FLOOR	2336.36	0.00	2336.36	13
	FOURTH FLOOR	2336.36	0.00	2336.36	13
	FIFTH FLOOR	2336.36	0.00	2336.36	13
	SIXTH FLOOR	2336.36	0.00	2336.36	13
	SEVENTH FLOOR	2336.36	0.00	2336.36	13
	EIGHTH FLOOR	2336.36	0.00	2336.36	13
	NINTH FLOOR	2336.36	0.00	2336.36	13
	TENTH FLOOR	2336.36	0.00	2336.36	13
	ELEVENTH FLOOR	2336.36	0.00	2336.36	13
	TWELVTH FLOOR	2336.36	0.00	2336.36	13
	THIRTEENTH FLOOR	2336.36	0.00	2336.36	13
	FOURTEENTH FLOOR	2336.36	0.00	2336.36	13
	FIFTEENTH FLOOR	2336.36	0.00	2336.36	13
	SIXTEENTH FLOOR	2336.36	0.00	2336.36	13
	SEVENTEENTH FLOOR	2336.36	0.00	2336.36	13
	EIGHTEENTH FLOOR	2336.36	0.00	2336.36	13
	NINTEENTH FLOOR	2336.36	0.00	2336.36	13
	TWENTY FLOOR	2336.36	0.00	2336.36	13
	TWENTY SECOND FLOOR	2336.36	0.00	2336.36	13
	TWENTY SEVENTH FLOOR	2336.36	0.00	2336.36	13
	TWENTY EIGHTH FLOOR	2336.36	0.00	2336.36	13
	TWENTY NINTH FLOOR	2336.36	0.00	2336.36	13
	THIRTY FLOOR	2336.36	0.00	2336.36	13
	THIRTY SECOND FLOOR	2336.36	0.00	2336.36	13
	THIRTY SEVENTH FLOOR	2336.36	0.00	2336.36	13
	THIRTY EIGHTH FLOOR	2336.36	0.00	2336.36	13
	THIRTY NINTH FLOOR	2336.36	0.00	2336.36	13
	FORTY FLOOR	2336.36	0.00	2336.36	13
	FORTY SECOND FLOOR	2336.36	0.00	2336.36	13
TOTAL		91854.14	3993.00	95847.14	953
D-MHADA	2D				
	BASEMENT 2 PARKING FLOOR	0.00	0.00	0.00	0
	BASEMENT 1 PARKING FLOOR	0.00	0.00	0.00	0
	STILT FLOOR	16.10	0.00	16.10	0
	PODIUM 2 PARKING FLOOR	0.00	0.00	0.00	0
	PODIUM 1 PARKING FLOOR	0.00	0.00	0.00	0
	FIRST FLOOR	417.78	0.00	417.78	4
	SECOND FLOOR	417.78	0.00	417.78	4
	THIRD FLOOR	417.78	0.00	417.78	4
	FOURTH FLOOR	417.78	0.00	417.78	4
	FIFTH FLOOR	417.78	0.00	417.78	4
	SIXTH FLOOR	417.78	0.00	417.78	4
	SEVENTH FLOOR	417.78	0.00	417.78	4
	EIGHTH FLOOR	417.78	0.00	417.78	4
	NINTH FLOOR	417.78	0.00	417.78	4
	TENTH FLOOR	417.78	0.00	417.78	4
	ELEVENTH FLOOR	417.78	0.00	417.78	4
	TWELVTH FLOOR	417.78	0.00	417.78	4
	THIRTEENTH FLOOR	417.78	0.00	417.78	4
	FOURTEENTH FLOOR	417.78	0.00	417.78	4
	FIFTEENTH FLOOR	417.78	0.00	417.78	4
	SIXTEENTH FLOOR	417.78	0.00	417.78	4
	SEVENTEENTH FLOOR	417.78	0.00	417.78	4
	EIGHTEENTH FLOOR	417.78	0.00	417.78	4
	NINTEENTH FLOOR	417.78	0.00	417.78	4
	TWENTY FLOOR	417.78	0.00	417.78	4
	TWENTY SECOND FLOOR	417.78	0.00	417.78	4
	TWENTY SEVENTH FLOOR	417.78	0.00	417.78	4
	TWENTY EIGHTH FLOOR	417.78	0.00	417.78	4
	TWENTY NINTH FLOOR	417.78	0.00	417.78	4
	THIRTY FLOOR	417.78	0.00	417.78	4
	THIRTY SECOND FLOOR	417.78	0.00	417.78	4
	THIRTY SEVENTH FLOOR	417.78	0.00	417.78	4
	THIRTY EIGHTH FLOOR	417.78	0.00	417.78	4
	THIRTY NINTH FLOOR	417.78	0.00	417.78	4
	FORTY FLOOR	417.78	0.00	417.78	4
	FORTY SECOND FLOOR	417.78	0.00	417.78	4
TOTAL		16792.95	0.00	16792.95	140
D-MHADA	2D				
	BASEMENT 2 PARKING FLOOR	0.00	0.00	0.00	0
	BASEMENT 1 PARKING FLOOR	0.00	0.00	0.00	0
	STILT FLOOR	91.52	0.00	91.52	0
	PODIUM 2 PARKING FLOOR	0.00	0.00	0.00	0
	PODIUM 1 PARKING FLOOR	0.00	0.00	0.00	0
	FIRST FLOOR	477.78	0.00	477.78	4
	SECOND FLOOR	477.78	0.00	477.78	4
	THIRD FLOOR	477.78	0.00	477.78	4
	FOURTH FLOOR	477.78	0.00	477.78	4
	FIFTH FLOOR	477.78	0.00	477.78	4
	SIXTH FLOOR	477.78	0.00	477.78	4
	SEVENTH FLOOR	477.78	0.00	477.78	4
	EIGHTH FLOOR	477.78	0.00	477.78	4
	NINTH FLOOR	477.78	0.00	477.78	4
	TENTH FLOOR	477.78	0.00	477.78	4
	ELEVENTH FLOOR	477.78	0.00	477.78	4
	TWELVTH FLOOR	477.78	0.00	477.78	4
	THIRTEENTH FLOOR	477.78	0.00	477.78	4
	FOURTEENTH FLOOR	477.78	0.00	477.78	4
	FIFTEENTH FLOOR	477.78	0.00	477.78	4
	SIXTEENTH FLOOR	477.78	0.00	477.78	4
	SEVENTEENTH FLOOR	477.78	0.00	477.78	4
	EIGHTEENTH FLOOR	477.78	0.00	477.78	4
	NINTEENTH FLOOR	477.78	0.00	477.78	4
	TWENTY FLOOR	477.78	0.00	477.78	4
	TWENTY SECOND FLOOR	477.78	0.00	477.78	4
	TWENTY SEVENTH FLOOR	477.78	0.00	477.78	4
	TWENTY EIGHTH FLOOR	477.78	0.00	477.78	4
	TWENTY NINTH FLOOR	477.78	0.00	477.78	4
	THIRTY FLOOR	477.78	0.00	477.78	4
	THIRTY SECOND FLOOR	477.78	0.00	477.78	4
	THIRTY SEVENTH FLOOR	477.78	0.00	477.78	4
	THIRTY EIGHTH FLOOR	477.78	0.00	477.78	4
	THIRTY NINTH FLOOR	477.78	0.00	477.78	4
	FORTY FLOOR	477.78	0.00	477.78	4
	FORTY SECOND FLOOR	477.78	0.00	477.78	4
	TERRACE FLOOR	0.00	0.00	0.00	0
	TOTAL	16792.95	0.00	16792.95	140

	PREVIOUS SANCTION AREA / NO OF FLOORS	REVISED SANCTION AREA / NO OF FLOORS	TOTAL AREA / NO OF FLOORS
A	7057.62 (G+16)	7057.62 (G+16)	7057.62 (G+16)
B	10737.28 (P+16)	10670.16 (P+16)	10670.16 (P+16)
C	9394.47 (P+14)	9318.34 (P+14)	9318.34 (P+14)
D+MHADA	4205.65 (G+13)	4100.62 (G+13)	4100.62 (G+13)
2ABC	40628.20 (SP+27)	51132.64 (SP+32)	51132.64 (SP+32)
2D	17109.56 (SP +35)	16792.95 (SP +35)	16792.95 (SP +35)
TOTAL	85032.78	95079.33	95079.33

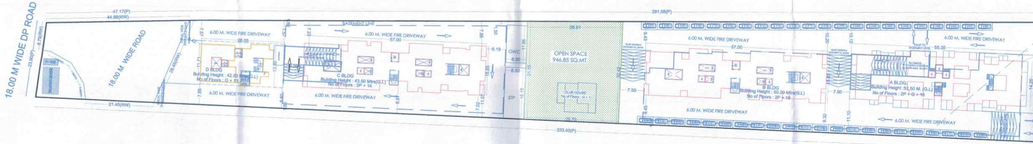

RAIN WATER HARVESTING DETAILS

TYPICAL U.G.W.T. DETAILS

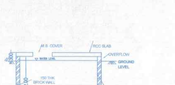

SECTION A-A

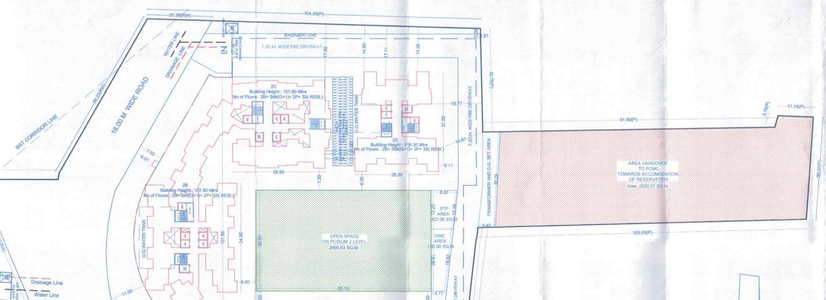

Form of Statement - 1
(SR. NO. 9 (a)(ii))
EXISTING BUILDING TO BE RETAINED

EXISTING BUILDING NO	FLOOR NO.	PLINTH AREA	TOTAL FLOOR AREA OF EXISTING BUILDING	USE / OCCUPANCY OF FLOOR
A	2P+G+16	947.52	7057.62	RES.

FORM OF STATEMENT - 2
(SR. NO. 9 (a))
PROPOSED BUILDING

BUILDING NO.	FLOOR NO.	TOTAL BUILT UP AREA OF FLOOR AS PER DCR 2034 DULY CERTIFIED BY ARCHITECT (RESI)	TOTAL BUILT UP AREA OF FLOOR AS PER DCR 2034 DULY CERTIFIED BY ARCHITECT (COMM)	TOTAL	TENAMENT
BUILDING - A	TOTAL				
	BASEMENT FLOOR	0.00			
	PODIUM FLOOR	195.95	195.95		
	FIRST FLOOR		492.68		
	SECOND FLOOR	496.90	496.90		8
	THIRD FLOOR	496.90	496.90		8
	FOURTH FLOOR	496.90	496.90		8
	FIFTH FLOOR	496.90	496.90		8
	SIXTH FLOOR	496.90	496.90		8
	SEVENTH FLOOR	397.87	397.87		6
	EIGHTH FLOOR	397.87	397.87		6
	NINTH FLOOR	397.87	397.87		6
	TENTH FLOOR	397.87	397.87		6
	ELEVENTH FLOOR	397.87	397.87		6
	TWELVTH FLOOR	397.87	397.87		6
	THIRTEENTH FLOOR	397.87	397.87		6
	FOURTEENTH FLOOR	397.87	397.87		6
	FIFTEENTH FLOOR	397.87	397.87		6
	SIXTEENTH FLOOR	397.87	397.87		6
	SEVENTEENTH FLOOR	397.87	397.87		6
	EIGHTEENTH FLOOR	397.87	397.87		6
	NINTEENTH FLOOR	397.87	397.87		6
	TWENTY FLOOR	397.87	397.87		6
	TWENTY SECOND FLOOR	397.87	397.87		6
	TWENTY SEVENTH FLOOR	397.87	397.87		6
	TWENTY EIGHTH FLOOR	397.87	397.87		6
	TWENTY NINTH FLOOR	397.87	397.87		6
	THIRTY FLOOR	397.87	397.87		6
	THIRTY SECOND FLOOR	397.87	397.87		6
	THIRTY SEVENTH FLOOR	397.87	397.87		6
	THIRTY EIGHTH FLOOR	397.87	397.87		6
	THIRTY NINTH FLOOR	397.87	397.87		6
	FORTY FLOOR	397.87	397.87		6
	FORTY SECOND FLOOR	397.87	397.87		6
	TERRACE FLOOR	0.00	0.00		0
	TOTAL	10670.16	10670.16		126
BUILDING - B	BASEMENT FLOOR	0.00			
	PARKING FLOOR	87.87	87.87		
	PODIUM FLOOR	107.62	107.62		
	SECOND FLOOR	556.06	556.06		
	THIRD FLOOR	670.17	670.17		8
	FOURTH FLOOR	670.17	670.17		8
	FIFTH FLOOR	670.17	670.17		8
	SIXTH FLOOR	670.17	670.17		8
	SEVENTH FLOOR	670.17	670.17		8
	EIGHTH FLOOR	651.46	651.46		7
	NINTH FLOOR	651.46	651.46		7
	TENTH FLOOR	589.85	589.85		6
	ELEVENTH FLOOR	589.85	589.85		6
	TWELVTH FLOOR	589.85	589.85		6
	THIRTEENTH FLOOR	651.46	651.46		7
	FOURTEENTH FLOOR	651.46	651.46		7
	FIFTEENTH FLOOR	670.17	670.17		8
	SIXTEENTH FLOOR	670.17	670.17		8
	SEVENTEENTH FLOOR	589.85	589.85		6
	TERRACE FLOOR	0.00	0.00		0
	TOTAL	10670.16	10670.16		126
BUILDING - C	BASEMENT FLOOR	0.00			
	PARKING FLOOR	75.90	75.90		
	FIRST FLOOR	930.35	930.35		
	SECOND FLOOR	986.35	986.35		
	THIRD FLOOR	986.35	986.35		8
	FOURTH FLOOR	986.35	986.35		8
	FIFTH FLOOR	670.17	670.17		8
	SIXTH FLOOR	670.17	670.17		8
	SEVENTH FLOOR	670.17	670.17		8
	EIGHTH FLOOR	651.46	651.46		7
	NINTH FLOOR	651.46	651.46		7
	TENTH FLOOR	589.85	589.85		6
	ELEVENTH FLOOR	589.85	589.85		6
	TWELVTH FLOOR	589.85	589.85		6
	THIRTEENTH FLOOR	651.46	651.46		7
	FOURTEENTH FLOOR	651.46	651.46		7
	FIFTEENTH FLOOR	670.17	670.17		8
	SIXTEENTH FLOOR	670.17	670.17		8
	SEVENTEENTH FLOOR	589.85	589.85		6
	TERRACE FLOOR	0.00	0.00		0
	TOTAL	10670.16	10670.16		126
BUILDING - D MHADA	BASEMENT FLOOR	137.38	107.62	224.99	
	PODIUM FLOOR	107.62		107.62	
	FIRST FLOOR	320.50		320.50	4
	SECOND FLOOR	320.50		320.50	4
	THIRD FLOOR	320.50		320.50	4
	FOURTH FLOOR	320.50		320.50	4
	FIFTH FLOOR	320.50		320.50	4
	SIXTH FLOOR	320.50		320.50	4
	SEVENTH FLOOR	320.50		320.50	4
	EIGHTH FLOOR	320.50		320.50	4
	NINTH FLOOR	320.50		320.50	4
	TENTH FLOOR	320.50		320.50	4
	ELEVENTH FLOOR	320.50		320.50	4
	TWELVTH FLOOR	320.50		320.50	4
	TERRACE FLOOR	0.00	0.00	0.00	0
	TOTAL	3993.00	107.62	4100.62	48
	GRAND TOTAL	95847.14			953

Form of Statement 3
(Sr. No. 9 (g))
Area details of Apartment

Building No.	Floor No.	Apartment No.	Carpet area of apartment	Area of Balcony attached to Apartment	Area of Double height terrace attached to flat.
Building 2A, 2B,2C	A1 - FLOOR	CONDO. 01,20	65.05 SQ.M	0.00 SQ.M	0.00 SQ.M
		CONDO. 02,04,05,08,09,10,12,14,15,17	36.09 SQ.M	0.00 SQ.M	0.00 SQ.M
		CONDO. 03,06,07,11,13,16,18	38.98 SQ.M	0.00 SQ.M	0.00 SQ.M
		CONDO. 19,21	60.05 SQ.M	0.00 SQ.M	0.00 SQ.M
		CONDO. 1,5,8,9	36.55 SQ.M	0.00 SQ.M	0.00 SQ.M
		CONDO. 12,17	29.80 SQ.M	0.00 SQ.M	0.00 SQ.M
		CONDO. 2,3,4,6	34.93 SQ.M	0.00 SQ.M	0.00 SQ.M
	MEZZANINE 1	CONDO. 01,20	28.03 SQ.M	0.00 SQ.M	0.00 SQ.M
		CONDO. 02,04,05,08,09,10,12,14,15,17	13.19 SQ.M	0.00 SQ.M	0.00 SQ.M
		CONDO. 03,06,07,11,13,16,18	14.49 SQ.M	0.00 SQ.M	0.00 SQ.M
		CONDO. 19,21	21.88 SQ.M	0.00 SQ.M	0.00 SQ.M
		CONDO. 1,5,8,9	13.66 SQ.M	0.00 SQ.M	0.00 SQ.M
		CONDO. 12,17	10.83 SQ.M	0.00 SQ.M	0.00 SQ.M
		CONDO. 2,3,4,6	17.80 SQ.M	0.00 SQ.M	0.00 SQ.M
Stabding		CONDO. 1,2,3,4	19.21 SQ.M	0.00 SQ.M	0.00 SQ.M
		TOTAL	1306.68	0.00 SQ.M	
	1st FLOOR	CONDO. 01,20	65.05 SQ.M	0.00 SQ.M	0.00 SQ.M
		CONDO. 02,04,05,08,09,10,12,14,15,17	36.09 SQ.M	0.00 SQ.M	0.00 SQ.M
		CONDO. 03,06,07,11,13,16,18	38.98 SQ.M	0.00 SQ.M	0.00 SQ.M
		CONDO. 19,21	60.05 SQ.M	0.00 SQ.M	0.00 SQ.M
		CONDO. 1,5,8,9	36.55 SQ.M	0.00 SQ.M	0.00 SQ.M
		CONDO. 12,17	29.80 SQ.M	0.00 SQ.M	0.00 SQ.M
		CONDO. 2,3,4,6	34.93 SQ.M	0.00 SQ.M	0.00 SQ.M
	MEZZANINE	CONDO. 01,20	28.03 SQ.M	0.00 SQ.M	0.00 SQ.M
		CONDO. 02,04,05,08,09,10,12,14,15,17	13.19 SQ.M	0.00 SQ.M	0.00 SQ.M
		CONDO. 03,06,07,11,13,16,18	14.49 SQ.M	0.00 SQ.M	0.00 SQ.M
		CONDO. 19,21	21.88 SQ.M	0.00 SQ.M	0.00 SQ.M
		CONDO. 1,5,8,9	13.66 SQ.M	0.00 SQ.M	0.00 SQ.M
		CONDO. 12,17	10.83 SQ.M	0.00 SQ.M	0.00 SQ.M
		CONDO. 2,3,4,6	17.80 SQ.M	0.00 SQ.M	0.00 SQ.M
		CONDO. 1,2,3,4	19.21 SQ.M	0.00 SQ.M	0.00 SQ.M
		TOTAL	1306.68	0.00 SQ.M	
2D WING	1ST FLOOR	REM. 2D01,02, 2D05	50.64 SQ.M	12.95 SQ.M	0.00 SQ.M
	Tp, 3rd,5th,6th, 7th,8th,9th, 10th,11th,12th, 13th,14th,15th, 16th,17th,18th, 19th,20th,21st, 22nd	REM. 2D03,2D04,2D06,2D07,2D08,2D09,2D10,2D11,2D12,2D13,2D14,2D15,2D16,2D17,2D18,2D19,2D20,2D21,2D22,2D23,2D24,2D25,2D26,2D27,2D28,2D29,2D30,2D31,2D32,2D33,2D34,2D35,2D36,2D37,2D38,2D39,2D40,2D41,2D42,2D43,2D44,2D45,2D46,2D47,2D48,2D49,2D50,2D51,2D52,2D53,2D54,2D55,2D56,2D57,2D58,2D59,2D60,2D61,2D62,2D63,2D64,2D65,2D66,2D67,2D68,2D69,2D70,2D71,2D72,2D73,2D74,2D75,2D76,2D77,2D78,2D79,2D80,2D81,2D82,2D83,2D84,2D85,2D86,2D87,2D88,2D89,2D90,2D91,2D92,2D93,2D94,2D95,2D96,2D97,2D98,2D99,2D100,2D101,2D102,2D103,2D104,2D105,2D106,2D107,2D108,2D109,2D110,2D111,2D112,2D113,2D114,2D115,2D116,2D117,2D118,2D119,2D120,2D121,2D122,2D123,2D124,2D125,2D126,2D127,2D128,2D129,2D130,2D131,2D132,2D133,2D134,2D135,2D136,2D137,2D138,2D139,2D140,2D141,2D142,2D143,2D144,2D145,2D146,2D147,2D148,2D149,2D150,2D151,2D152,2D153,2D154,2D155,2D156,2D157,2D158,2D159,2D160,2D161,2D162,2D163,2D164,2D165,2D166,2D167,2D168,2D169,2D170,2D171,2D172,2D173,2D174,2D175,2D176,2D177,2D178,2D179,2D180,2D181,2D182,2D183,2D184,2D185,2D186,2D187,2D188,2D189,2D190,2D191,2D192,2D193,2D194,2D195,2D196,2D197,2D198,2D199,2D200,2D201,2D202,2D203,2D204,2D205,2D206,2D207,2D208,2D209,2D210,2D211,2D212,2D213,2D214,2D215,2D216,2D217,2D218,2D219,2D220,2D221,2D222,2D223,2D224,2D225,2D226,2D227,2D228,2D229,2D230,2D231,2D232,2D233,2D234,2D235,2D236,2D237,2D238,2D239,2D240,2D241,2D242,2D243,2D244,2D245,2D246,2D247,2D248,2D249,2D250,2D251,2D252,2D253,2D254,2D255,2D256,2D257,2D258,2D259,2D260,2D261,2D262,2D263,2D264,2D265,2D266,2D267,2D268,2D269,2D270,2D271,2D272,2D273,2D274,2D275,2D276,2D277,2D278,2D279,2D280,2D281,2D282,2D283,2D284,2D285,2D286,2D287,2D288,2D289,2D290,2D291,2D292,2D293,2D294,2D295,2D296,2D297,2D298,2D299,2D300,2D301,2D302,2D303,2D304,2D305,2D306,2D307,2D308,2D309,2D310,2D311,2D312,2D313,2D314,2D315,2D316,2D317,2D318,2D319,2D320,2D321,2D322,2D323,2D324,2D325,2D326,2D327,2D328,2D329,2D330,2D331,2D332,2D333,2D334,2D335,2D336,2D337,2D338,2D339,2D340,2D341,2D342,2D343,2D344,2D345,2D346,2D347,2D348,2D349,2D350,2D351,2D352,2D353,2D354,2D355,2D356,2D357,2D358,2D359,2D360,2D361,2D362,2D363,2D364,2D365,2D366,2D367,2D368,2D369,2D370,2D371,2D372,2D373,2D374,2D375,2D376,2D377,2D378,2D379,2D380,2D381,2D382,2D383,2D384,2D385,2D386,2D387,2D388,2D389,2D390,2D391,2D392,2D393,2D394,2D395,2D396,2D397,2D398,2D399,2D400,2D401,2D402,2D403,2D404,2D405,2D406,2D407,2D408,2D409,2D410,2D411,2D412,2D413,2D414,2D415,2D416,2D417,2D418,2D419,2D420,2D421,2D422,2D423,2D424,2D425,2D426,2D427,2D428,2D429,2D430,2D431,2D432,2D433,2D434,2D435,2D436,2D437,2D438,2D439,2D440,2D441,2D442,2D443,2D444,2D445,2D446,2D447,2D448,2D449,2D450,2D451,2D452,2D453,2D454,2D455,2D456,2D457,2D458,2D459,2D460,2D461,2D462,2D463,2D464,2D465,2D466,2D467,2D468,2D469,2D470,2D471,2D472,2D473,2D474,2D475,2D476,2D477,2D478,2D479,2D480,2D481,2D482,2D483,2D484,2D485,2D486,2D487,2D488,2D489,2D490,2D491,2D492,2D493,2D494,2D495,2D496,2D497,2D498,2D499,2D500,2D501,2D502,2D503,2D504,2D505,2D506,2D507,2D508,2D509,2D510,2D511,2D512,2D513,2D514,2D515,2D516,2D517,2D518,2D519,2D520,2D521,2D522,2D523,2D524,2D525,2D526,2D527,2D528,2D529,2D530,2D531,2D532,2D533,2D534,2D535,2D536,2D537,2D538,2D539,2D540,2D541,2D542,2D543,2D544,2D545,2D546,2D547,2D548,2D549,2D550,2D551,2D552,2D553,2D554,2D555,2D556,2D557,2D558,2D559,2D560,2D561,2D562,2D563,2D564,2D565,2D566,2D567,2D568,2D569,2D570,2D571,2D572,2D573,2D574,2D575,2D576,2D577,2D578,2D579,2D580,2D581,2D582,2D583,2D584,2D585,2D586,2D587,2D588,2D589,2D590,2D591,2D592,2D593,2D594,2D595,2D596,2D597,2D598,2D599,2D600,2D601,2D602,2D603,2D604,2D605,2D606,2D607,2D608,2D609,2D610,2D611,2D612,2D613,2D614,2D615,2D616,2D617,2D618,2D619,2D620,2D621,2D622,2D623,2D624,2D625,2D626,2D627,2D628,2D629,2D630,2D631,2D632,2D633,2D634,2D635,2D636,2D637,2D638,2D639,2D640,2D641,2D642,2D643,2D644,2D645,2D646,2D647,2D648,2D649,2D650,2D651,2D652,2D653,2D654,2D655,2D656,2D657,2D658,2D659,2D660,2D661,2D662,2D663,2D664,2D665,2D666,2D667,2D668,2D669,2D670,2D671,2D672,2D673,2D674,2D675,2D676,2D677,2D678,2D679,2D680,2D681,2D682,2D683,2D684,2D685,2D686,2D687,2D688,2D689,2D690,2D691,2D692,2D693,2D694,2D695,2D696,2D697,2D698,2D699,2D700,2D701,2D702,2D703,2D704,2D705,2D706,2D707,2D708,2D709,2D710,2D711,2D712,2D713,2D714,2D715,2D716,2D717,2D718,2D719,2D720,2D721,2D722,2D723,2D724,2D725,2D726,2D727,2D728,2D729,2D730,2D731,2D732,2D733,2D734,2D735,2D736,2D737,2D738,2D739,2D740,2D741,2D742,2D743,2D744,2D745,2D746,2D747,2D748,2D749,2D750,2D751,2D752,2D753,2D754,2D755,2D756,2D757,2D758,2D759,2D760,2D761,2D762,2D763,2D764,2D765,2D766,2D767,2D768,2D769,2D770,2D771,2D772,2D773,2D774,2D775,2D776,2D777,2D778,2D779,2D780,2D781,2D782,2D783,2D784,2D785,2D786,2D787,2D788,2D789,2D790,2D791,2D792,2D793,2D794,2D795,2D796,2D797,2D798,2D799,2D800,2D801,2D802,2D803,2D804,2D805,2D806,2D807,2D808,2D809,2D810,2D811,2D812,2D813,2D814,2D815,2D816,2D817,2D818,2D819,2D820,2D821,2D822,2D823,2D824,2D825,2D826,2D827,2D828,2D829,2D830,2D831,2D832,2D833,2D834,2D835,2D836,2D837,2D838,2D839,2D840,2D841,2D842,2D843,2D844,2D845,2D846,2D847,2D848,2D849,2D850,2D851,2D852,2D853,2D854,2D855,2D856,2D857,2D858,2D859,2D860,2D861,2D862,2D863,2D864,2D865,2D866,2D867,2D868,2D869,2D870,2D871,2D872,2D873,2D874,2D875,2D876,2D877,2D878,2D879,2D880,2D881,2D882,2D883,2D884,2D885,2D886,2D887,2D888,2D889,2D890,2D891,2D892,2D893,2D894,2D895,2D896,2D897,2D898,2D899,2D900,2D901,2D902,2D903,2D904,2D905,2D906,2D907,2D908,2D909,2D910,2D911,2D912,2D913,2D914,2D915,2D916,2D917,2D918,2D919,2D920,2D921,2D922,2D923,2D924,2D925,2D926,2D927,2D928,2D929,2D930,2D931,2D932,2D933,2D934,2D935,2D936,2D937,2D938,2D939,2D940,2D941,2D942,2D943,2D944,2D945,2D946,2D947,2D948,2D949,2D950,2D951,2D952,2D953,2D954,2D955,2D956,2D957,2D958,2D959,2D960,2D961,2D962,2D963,2D964,2D965,2D966,2D967,2D968,2D969,2D970,2D971,2D972,2D973,2D974,2D975,2D976,2D977,2D978,2D979,2D980,2D981,2D982,2D983,2D984,2D985,2D986,2D987,2D988,2D989,2D990,2D991,2D992,2D993,2D994,2D995,2D996,2D997,2D998,2D999,2D1000,2D1001,2D1002,2D1003,2D1004,2D1005,2D1006,2D1007,2D1008,2D1009,2D1010,2D1011,2D1012,2D1013,2D1014,2D1015,2D1016,2D1017,2D1018,2D1019,2D1020,2D1021,2D1022,2D1023,2D1024,2D1025,2D1026,2D1027,2D1028,2D1029,2D1030,2D1031,2D1032,2D1033,2D1034,2D1035,2D1036,2D1037,2D1038,2D1039,2D1040,2D1041,2D1042,2D1043,2D1044,2D1045,2D1046,2D1047,2D1048,2D1049,2D1050,2D1051,2D1052,2D1053,2D1054,2D1055,2D1056,2D1057,2D1058,2D1059,2D1060,2D1061,2D1062,2D1063,2D1064,2D1065,2D1066,2D1067,2D1068,2D1069,2D1070