BUILDING :- WING A

STAMP OF APPROVAL

MPCB CONSENT
Valid upto (DD-MM-YYYY) : 15-09-2020 , DATE (DD-MM-YYYY) : 15-09-2020

Endorsement No. B-PMC/Building/1/1/2019
Subject to conditions mentioned in the
Office Order No.
and dated 25/1/2019
Pongal
Date 25/1/2019

Executive Engineer
Building Permission Department
Pune Municipal Corporation, Pune

Asst. City Engineer
Building Permission Department
PMC, Pune

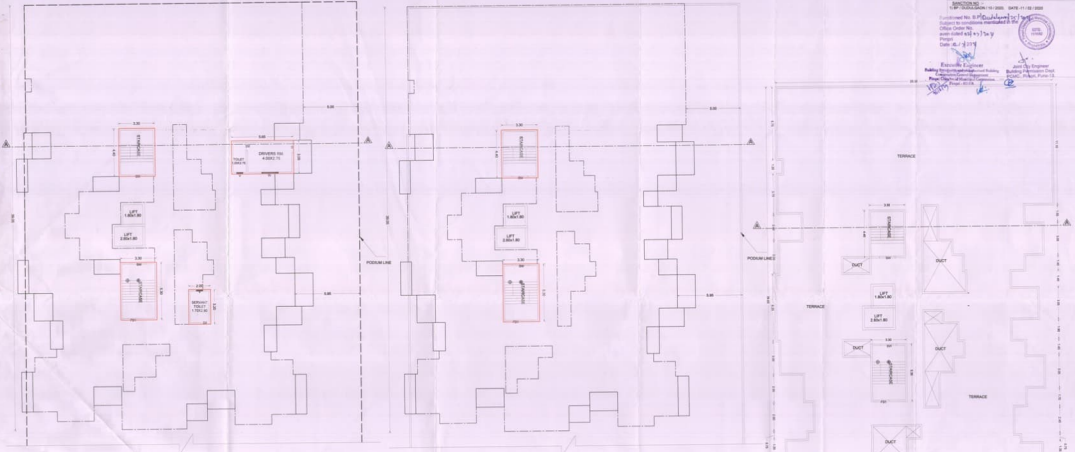

PARKING FLOOR
AREA CALCULATIONS

0.3 (B.R.) + 4.65 (L) X 0.3 (B.R.)	1.40 SQ.M.
0.3 (B.R.) + 5.00 (L) X 0.3 (B.R.)	1.50 SQ.M.
0.3 (B.R.) + 2.00 (L) X 1.0 (B.R.)	2.60 SQ.M. (DRIVERS RM.)
4.2 (W.) X 2.75 (L) + 0.45 SQ.M.	11.55 SQ.M. (WITH/ TOIL.)
TOTAL =	16.05 SQ.M.

PODIUM FLOOR
AREA CALCULATIONS

0.3 (B.R.) + 4.65 (L) X 0.3 (B.R.)	1.40 SQ.M.
0.3 (B.R.) + 5.0 (L) X 0.3 (B.R.)	1.50 SQ.M.
TOTAL =	2.90 SQ.M.

PROPOSED BUILDING - (A - WING)

BUILDING NO.	FLOOR NO.	TOTAL BUILT UP AREA OF CONSTRUCTION (EXCLUDING CONSTRUCTION LINE	TENEMENTS
(1)	(2)	(3)	
A - WING	PARKING FLOOR	64.84 SQ.MT	
	PODIUM FLOOR	32.01 SQ.MT	
TOTAL		97.85 SQ.MT	03

PROJECT :
PROPOSED RESIDENTIAL BUILDING ON GAT NO.- 219 & 221 (pt) AT OUDH,GAON, HAVELI, PUNE.

OWNER (F.A.N. NAME)
M/S. D.M.L. ASSOCIATES through
Shri. Kalpesh B. Valani & other

ARCHITECT :
AR NITIN S. PATEL
LIC. NO. CA/90-20108

PRECISION
ARCHITECTS & PLANNER
Office No. 1, Ground floor, Sai Plaza, Near Kalpataru Society, Kondhwa Bk. Pune - 411048.
E-mail : precisionpune_pune@rediffmail.com

N

DRG NO.	DESCRIPTION	SCALE	DATE	REVISED
DRAWN NO.	RESIDENTIAL/PBM/2019	1 : 100		
SHEET NO.	A - 4	SHEET NO.	2 / 14	