SCRUTINIZE COPY
NO. 1332 / 01/08/21 / 1.9
TDO, BPSP, AMC

NOTES :- ELECTRIC SUB-STATION AREAS NOT COUNTED TOWARDS COMPUTATION OF F.S.I. AS PER THE CLAUSE NO. 13.4.3 OF G.D.C.R. 2021.

COMM. PLOT B.UP AREA CALC:-	IN SQ.MTS.
PROVI. COMMON PLOT	= 283.51
PERMI. B.A. ON COMMON PLOT @ 15%	= 42.53
TOTAL B.A. OF CLUB HOUSE	= 19.17
BALANCE B.A. ON C.P.	= 23.36

B.UP AREA CALC. GR. FLOOR :-	IN.SQ.MTS.
5.43 X 3.53	= 19.17
NET B.UP AREA ON GR. FL	= 19.17 SQ.MTS.

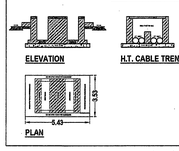

LIFT AREA CALCULATION :-
1 LIFT PER 30 UNITS (EXCLUDING UNITS ON GR. FLOOR TO 2ND. FLOOR)
UNITS ON 3RD. FLOOR TO 7TH. FLOOR = 74 UNITS = SAY REQ. 3 NO. OF LIFT
PROVIDE 4 NO. OF LIFT CAPACITY OF 06 PERSON

RESI. PARKING AREA CALCULATION :-

RESI. USE F.S.I. AREA :- 6507.12 SMT.
PARKI. :- 1085.11 X 50% = 547.56 SMT.

REQ. CAR PARKING 50%	=	683.71
REQ. OTHER PARKING 40%	=	830.87
REQ. VISITOR PARKING 10%	=	130.14
TOTAL	=	1301.42

TOTAL REQ. PARKING

	TOTAL REQ.	PROVI. PARKING GR. FLOOR	PROVI. PARKING BASEMENT	TOTAL
CAR	683.71	334.01	225.72	559.73
OTHER	830.87	391.05	185.21	576.26
VISITOR	130.14	92.89	113.10	205.99
TOTAL	1301.42	768.95	524.03	1292.01

RESI. PARKING AREA CALC.

CAR PARKING

IN BASE.(BA-08) 15.66 X 3.92	=	61.00 SMT.
IN BASE.(BA-09) 14.90 X 9.65	=	146.47 SMT.
IN BASE.(BA-07) 15.60 X 7.58	=	118.25 SMT.
IN H.P. (AB-01) 10.29 X 5.74	=	59.08 SMT.
IN H.P. (CD-01) 7.69 X 7.64 X 2	=	115.97 SMT.
IN H.P. (CD-02) 14.90 X 10.73	=	159.88 SMT.
TOTAL	=	660.65 SMT.

TOTAL CAR PARKING AREA = 660.63 SMT.

OTHER PARKING

IN BASE.(BA-08) 25.66 X 3.92	=	100.20 SMT.
IN BASE.(BA-09) 18.86 X 5.68	=	112.78 SMT.
IN BASE.(BA-10) 19(6.75+4.40)X0.40	=	48.09 SMT.
IN BASE.(BA-11) 4.17 X 8.46	=	35.28 SMT.
IN BASE.(BA-12) 20.12 X 3.22	=	64.79 SMT.
IN H.P. (AB-02) 2.13 X 7.65	=	16.32 SMT.
IN H.P. (CD-04) 12.91 X 7.45	=	96.16 SMT.
IN H.P. (CD-05) 1.98 X 13.31 X 2	=	52.71 SMT.
TOTAL	=	626.29 SMT.

TOTAL OTHER PARKING AREA = 528.29 SMT.

VISITOR PARKING

IN BASE.(BA-13) 10.82 X 8.15	=	88.18 SMT.
IN BASE.(BA-14) 2.13 X 11.70	=	24.92 SMT.
IN H.P. (CD-06) 12.92 X 7.19	=	92.89 SMT.
TOTAL	=	205.99 SMT.

TOTAL OTHER PARKING AREA = 205.99 SMT.

COMM. PARKING AREA CALCULATION :-

COMM. USE F.S.I. AREA :- 1085.11 SMT.
PARKI. :- 1085.11 X 50% = 547.56 SMT.

REQ. CAR PARKING 50%	=	273.79
REQ. OTHER PARKING 30%	=	164.27
REQ. VISITOR PARKING 20%	=	109.51
TOTAL	=	547.56

TOTAL REQ. PARKING

	TOTAL REQ.	PROVI. PARKING GR. FLOOR	PROVI. PARKING BASEMENT	TOTAL
CAR	273.79	183.68	285.39	285.39
OTHER	164.27	30.61	179.62	210.51
VISITOR	109.51	110.50	---	110.50
TOTAL	547.56	324.79	465.01	606.40

COMM. PARKING AREA CALC.

CAR PARKING

IN BASE.(BA-01) 15.41 X 8.23	=	126.82 SMT.
IN BASE.(BA-02) 20.92 X 7.58	=	158.57 SMT.
TOTAL	=	285.39 SMT.

TOTAL CAR PARKING AREA = 285.39 SMT.

OTHER PARKING

IN C.P. (CP-01) 7.91 X 3.87 X 1	=	30.61 SMT.
IN BASE.(BA-03) 6.20 X 6.10 X 1	=	37.82 SMT.
IN BASE.(BA-04) 10.29 X 1.83 X 1	=	18.83 SMT.
IN BASE.(BA-05) 10.19 X 12.15 X 1	=	123.81 SMT.
TOTAL	=	210.51 SMT.

TOTAL OTHER PARKING AREA = 210.51 SMT.

VISITOR PARKING

IN C.P. (CP-02) 19(0.7.00+6.00)X17.00	=	110.50 SMT.
TOTAL	=	110.50 SMT.

TOTAL VISITOR PARKING AREA = 110.50 SMT.

BUILT UP AREA TABLE:-

FLOOR	BLOCK - A+B COMM.	BLOCK - A+B RESI.	BLOCK - C+D COMM.	BLOCK - C+D RESI.	ELE.S.S. RESI.	TOTAL COMM.	TOTAL RESI.
BASEMENT	---	1692.52	---	---	---	---	1692.52
GR. FLOOR (S.P.)	258.36	---	336.50	---	19.17	594.86	19.17
GR. FLOOR (H.P.)	---	372.08	---	332.57	---	---	704.29
1st. FLOOR	271.90	347.62	336.50	332.57	---	608.00	679.71
2nd. FLOOR	---	589.39	---	621.66	---	---	1210.51
3rd. FLOOR	---	589.39	---	621.66	---	---	1210.51
4th. FLOOR	---	589.39	---	621.66	---	---	1210.51
5th. FLOOR	---	589.39	---	621.66	---	---	1210.51
6th. FLOOR	---	589.39	---	621.66	---	---	1210.51
7th. FLOOR	---	589.39	---	621.66	---	---	1210.51
8th. FLOOR	---	523.46	---	621.66	---	---	1144.95
9TH. CABIN	---	88.63	---	87.30	---	---	175.93
LIFT & OHMT	---	53.82	---	47.69	---	---	101.69
TOTAL	529.88	6324.81	673.00	4532.21	19.17	1202.86	10570.57

F.S.I. AREA TABLE:-

FLOOR	BLOCK - A+B COMM.	BLOCK - A+B RESI.	BLOCK - C+D COMM.	BLOCK - C+D RESI.	TOTAL COMM.	TOTAL RESI.
GR. FLOOR (S.P.)	231.42	---	313.14	---	544.56	---
1st. FLOOR	240.94	252.14	309.61	261.52	550.55	513.66
2nd. FLOOR	---	478.39	---	531.79	---	1010.18
3rd. FLOOR	---	478.39	---	531.79	---	1010.18
4th. FLOOR	---	478.39	---	531.79	---	1010.18
5th. FLOOR	---	478.39	---	531.79	---	1010.18
6th. FLOOR	---	478.39	---	531.79	---	1010.18
7th. FLOOR	---	410.77	---	531.79	---	942.56
TOTAL	472.36	3554.86	622.75	3452.26	1095.11	6507.12

UNIT & USE TABLE:-

FLOOR	BLOCK - A+B COMM.	BLOCK - A+B RESI.	BLOCK - C+D COMM.	BLOCK - C+D RESI.	TOTAL COMM.	TOTAL RESI.
GR. FLOOR (S.P.)	09	---	13	---	22	---
1st. FLOOR	09	04	13	04	22	08
2nd. FLOOR	---	07	---	08	---	15
3rd. FLOOR	---	07	---	08	---	15
4th. FLOOR	---	07	---	08	---	15
5th. FLOOR	---	07	---	08	---	15
6th. FLOOR	---	07	---	08	---	15
7th. FLOOR	---	06	---	08	---	14
TOTAL	18	45	26	52	44	97

BUILT UP AREA CALC.:- IN SMT.

BASEMENT :-

(01)	34.50 X 20.19 X 1	=	1735.13
	TOTAL	=	1735.13
(02)	½ X 12.68 X 2.49	=	15.79
	31.93 X 0.84 X 1	=	26.82
	TOTAL	=	42.61

1735.13 - 42.61 = 1692.52

NET BUILT UP AREA = 1692.52

SANITORY PROVISION :-

GR. FLOOR
FLOOR AREA = 1094.87 SQ.MT.
1094.87 / 4 = 273.72 SAY 274 USERS
REQD. URINAL 1/50 MALE Users = 274/50 = 5.48 NOS.
REQD. W.C 1/20 USERS = 274/20 = 6 NOS. REQ. TOILET

GENERAL SANITARY PROVISION 25% OF TOTAL REQD.

	REQ.	PROVI.	PROVI.
GENTS.	2	2	
LADIES	2	2	1 TOILET DISABLE PERSON

1. HYYDRANT SYSTEM:

ON/OFF switches located near the hose reel hose or hydrant outlet, at each floor the main PlesPump at the underground water tank with a capacity to discharge 900 liters per minute at 3 bar. pressure as measured at the terrace level should be installed.
The Riser for the buildings exceeding 18 meters and above 18 meters height should not be of less than 100 mm. Internal diameter. The riser should be extended to the bottom of the terrace tank with a stop value and a NRV to act as a Check – cornor.
One riser is required for every 1000sq. meters floor area and if the building is divided into, two or more parts then each part should have a separate riser with all the fittings at floor level. Each floor should have one hydrant outlet with a coupling for attaching a 63 mm.dia hose & 25 mm.bore Hose-reel hose with 8 mm. SS. Shut-off nozzle at each floor landing. The length of the hose reel hose should be enough to reach the farthest corner of the floor. Hose-reel with 16 meters long 63mm. dia. hose and 12.5 mm. bore nozzle at alternate floors. The Hose-reel hose should be coupled to the Riser.
Fire-service Inlet should be installed at a point near the entry to the premises where a Fire service vehicle can approach easily.
A permanent hydrant point comprising of 63 mm.dia size Bore of hydrant valves should be installed at the terrace level.
Overhead tank Refilling bypass connection should be done at the terrace level.
The Overhead tank shall be of a capacity of not less than 20,000 liters. The Underground tank shall be of not less than 1,00,000 liters.

2. FIRE LIFT :

The Fire-Lift and all the lifts should have a provision to ground automatically in case of electricity failure. Each building should have at least one lift as a Fire-Lift and if the building is divided into two or more parts then each should have a Fire-Lift. Lift-well should have lowers to pressurize the lift-well so connected that it will automatically operate when alarm call point is operate, so that it prevents the lift well getting smoke logged.

3. FIRE ALARM:

Fire alarm call point to be installed at each floor with sounders capable of being heard all throughout the building.

4. FIRE EXTINGUISHERS

One Carbon Dioxide (CO2) type extinguisher of 4.5 kg. with ISI mark. and one extinguisher of 6kg. Dry Chemical Powder (DCP) type extinguisher with ISI mark to be installed on each-floor in case of commercial building.
One Carbon Dioxide (CO2) type extinguisher of 4.5 kg. with ISI mark. OR Two Carbon Dioxide (Co2) type extinguisher of 2 kg. with ISI mark capacity on alternate floors in case of residential building.
If the building is divided into two or more parts then each part should have these extinguishers installed.

5. STAIRCASE :

The staircase has to be open from at least one or two sides but if the staircase is in the centre core of the buildings it has to be pressurized to prevent it from getting smoke logged.
The Riser/Duct-corner should be located in the staircase or close to in to make it easily approachable in case of Fire from this floor bellow or above.

6. BASEMENT :

The basement of 200 sq. meters or more should be protected with Automatic Sprinkler system with at least one sprinkler head for actual Car parking space.
Additionally be protected by a Hydrant outlet and two 35 mm. bore Hose-reel hoses with 8 mm. bore nozzles at each basement level.

7. LIGHTENING ARRESTER :

A lightening arrester should also be installed and be properly earthed to prevent damage to the building when the lightening strikes.

8. PHOTO LUMINESCENT (AUTO GLOW) SIGNAGES :

If the building falls in a confined area or if it has an enclosed staircase or is not well lit-up on the inside, then adequate photo luminescent (auto glow) signage's should be displayed at each floor / landing / pathway / dead-end along all exit routes leading to the ground level. The signage should indicate the lighting, the safety equipment present on the respective floor/landing/pathway/dead-end and along all exit routes leading to the ground level.

9. ELECTRIC POWER SUPPLY TO THE ENTIRE FIRE-SAFETY SYSTEM

Electricity supply to the fire pumps, fire alarm system, visilocass pressurization system and fire lift should be made available from the main Electrical supply. (i.e. from Electrical power supply of the company) This is to ensure availability of power supply to the fire protection & Safety system even after the main electrical supply to the building is switched off at the time of fire.

10.INDIVDUAL FIRE SEFTY SYSTEM

FIRE SEFTY SYSTEM SHOULD BE PROVIDED IN IDIVDUAL SHOW ROOM BY OWNER

IMPORTANT INSTRUCTIONS:

After inspection of a low-rise building by the fire service authority if the fire officer concerned feels th need for additional fire prevention/protection measures / ventilation system required or equipment (i.e. - Passive system / Suppression system / Fire door - Window / Detection system / Active system / Sprinkler / Drencher etc.) as per Fire load / Firelick / Public gathering. Potential / Occupancy / Confined area, those additional measures / equipment have to be implemented / Installed.

FIRE HYDRANT LEGEND

SR. SYMBOL	DESCRIPTION
1	FIRE HYDRANT PIPE MAIN
2	SLUICE VALVE
3	NON RETURN VALVE
4	COURT YARD HYDRANT VALVE
5	LANDING HYDRANT VALVE
6	HOSE BOX
7	FIRST AID HOSE REEL
8	AIR RELEASE VALVE
9	TWO WAY BAMBBE CONNECTION
10	RISE OR DROP

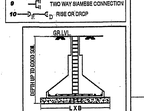

LAYOUT PLAN, PARKING LAYOUT PLAN & BASEMENT PLAN

LAYOUT PLAN SHOWING PROP. RESI. + COMM. BULDG. ON F.P.NO:- 13 (BLOCK. NO.:- 143,O.P. NO. :- 13), DRAFT SECTIONED T.P.S. NO.:- 82 (LAMBHA - LAXMIPURA - 2), MOJE:- LAXMIPURA ,TA.:- VATVA , DIST.:- AHMEDABAD.

SHEET NO.:- 01/07

SCALE : 1 CM = 2.00 MT — ZONE : R1 (RESI.-1) — USE : COMM.+RESI.

AREA TABLE :-	SQ/MT
PLOT AREA	2818.00
REQ. COMMON PLOT @ 10 %	281.80
PROVI. COMMON PLOT	283.51
PERMI. F.S.I. AREA (4.0) 2818.00 X 1.8	5072.40
PROPOSED F.S.I. AREA ON GR. FLOOR (S.P.)	544.55
PROPOSED F.S.I. AREA ON 1st. FLOOR	1064.21
PROPOSED F.S.I. AREA ON 2nd. FLOOR	1010.18
PROPOSED F.S.I. AREA ON 3rd. FLOOR	1010.18
PROPOSED F.S.I. AREA ON 4th. FLOOR	1010.18
PROPOSED F.S.I. AREA ON 5th. FLOOR	1010.18
PROPOSED F.S.I. AREA ON 6th. FLOOR	1010.18
PROPOSED F.S.I. AREA ON 7th. FLOOR	942.56
TOTAL USE. F.S.I.	7602.23
PERMI. PAYMENT F.S.I. @ 0.9 OF PLOT AREA (2818.00 X 0.90)	2536.20
TOTAL CHARGEABLE F.S.I. (7602.23 - 5072.40)	2529.83
BALANCE CHARGEBLE F.S.I. AREA	6.37

CONTAINER BIN CALC. (COMMERCIAL)

TOTAL FLOOR AREA	= 1095.11 SQ.MT.
CONT. REQD = 100 SMT. = 1 NOS. (20 LITRS CAP)	
1095.11 / 100 = 10.95	SAY 11
MAXIMUM CAP. OF CONT. = 80 LTS.	
TOTAL LITRS = 11 X 20 = 220 LITRS.	
220 / 80 = 2.75 SAY 03	

PROVI. CONTAINER BIN = 03 NOS.

CONTAINER BIN CALC. (RESIDENTIAL)

TOTAL NO. OF UNIT 97	
PER UNIT REQ 10 LITRS 1 CONTAINER	
MAXIMUM CAPACITY OF CONTAINER 80 LTRS	
80 LTRS = 8 UNITS	
TOTAL NO. = 97 / 8 = 12.13	
REQ. REFUSED CONT. = 13.00 NOS.	

PROVI. CONTAINER BIN = 13.00 NOS.

COMMON PLOT AREA CALC :- IN SMT.

(A)	½ X (13.15+10.75) X 24.23	=	289.55
LESS :-			
(a)	0.215 X 5.30 X 5.30	=	6.04
	TOTAL	=	6.04

289.55 - 6.04 = 283.51

NET COMMON PLOT AREA = 283.51

PERCOLATING WELL CALC:- IN NOS.

REQ. 1500 TO 4000 SMT.	=	1.00 NOS.
2818.00 / 4000.00	=	0.70 NOS.
SAY REQ. P.WELL	=	1.00 NOS.
PROVI. P.WELL	=	1.00 NOS.

TREE PLANTATION CALC:- IN NOS.

REQ. 200.00 SQM/T	=	5 TREE
2818.00 / 200 X 5	=	70.45
SAY REQ.TREE	=	71 NOS.
PROVIDE TREE	=	71 NOS.

COLOUR NOTE :-

PLOT BOUNDARY, PROP. WORK, PROP. DRAIN, ROAD, CONT. BIN, TREE, P.WELL

NOTES:-

- IT IS CERTIFIED THAT PLOT UNDER REFERANCE IS SURVEYED BY ME AND THE DIMENSIONS OF ALL EDGES OF PLOT AND PLOT AREA AS SHOWN IN PLAN AREA MEASURED BY ENGINEER ON RECORD AND IN ACCORDANCE WITH OWNERSHIP / REVENUE RECORD.
- ENGINEER IS FULLY RESEONSIBLE FOR LEAVING OPEN MARGINAL SPACE AND MARGIN.
- THE DEPTH AND POSITION OF EXISTING MUNICIPLE MAIN HOLE IS VERIED BY ME ON SITE AND PREMISES DAIN GET DRAINAGE CONNECTION.
- IT IS CERTIFY THAT ACCORDING TO G.D.C.R. - 2017, ALL REQUIREMENT OF THE BUILDING ARE CHECKED AND NECESSARY ACTIONS AREA TAKEN
- DESIGN OF STAIRCASE AND FAILING IS PROVIDED AS PER THE PROVISION OF THE CLAUSE NO. 13.1.11 AND 13.1.13 OF G.D.C.R. - 2017.
- PEDESTRIANS RAMP IS PROVIDED AS PER THE PROVISION OF THE CLAUSE NO. 13.1.14 OF G.D.C.R. - 2017.
- LIFT IS PROVIDED AS PER THE PROVISION OF THE CLAUSE NO. 13.12 OF G.D.C.R. - 2017.
- WATER TANK IS PROVIDED AS PER THE PROVISION OF THE CLAUSE NO. 13.8 OF G.D.C.R. - 2017.
- LETTER BOX FOR EACH UNIT SHALL BE PROVIDED AT GROUND FLOOR LEVEL TOE EACH UNIT.
- WATER TANK FOR FIRE SAFETY REQUIREMENT PROVIDED AS PER FIRE PREVENTION AND FIRE SAFETY ACT - 2016.
- ELECTRICAL INFSTRUCTURE SHALL BE PROVIDED AS PER CLAUSE NO. 13.11 OF C.D.C.R. - 2017.
- DRINKING WATER FACILITY FOR DISABLED PERSONS IS PROVIDED AS PER CLAUSE NO. 13.6.2 OF G.D.C.R. - 2017.
- DRAINAGE FACILITY IS PROVIDED AS PER THE CLAUSE NO. 13.10 OF G.D.C.R. - 2017.
- SIGNAGES OF THE PARKING PLACE IS TO BE PROVIDED AS PER THE PROVISION OF THE CLAUSE NO. 13.7 OF G.D.C.R. - 2017.
- ENTRANCE OF THE BUILDING IS PROVIDED AS PER THE CLAUSE NO. 13.1.6 OF G.D.C.R. - 2017.
- THE PAVING OF BUILDING UNIT / FINAL PLOT AS PER THE PROVISION OF THE CLAUSE NO. 13.1.3 OF THE C.D.C.R. - 2017.
- THE STRUCTURAL DESIGN OF BUILDING IS AS PER NCMS OD SPECIFIED IN THE INDIAN STANDARD AND NECESSARY ACTION SHALL BE TAKEN FOR THE STRUCTURAL SAFETY DURING CONSTRUCTION.
- RAIN WATER STORAGE TANK AND RAIN WATER HARVESTING SYSTEM SHALL BE PROVIDED AS PER CLAUSE NO. 17.2 OF C.D.C.R. - 2017.
- COMMUNITY BIN PROVIDED AS PER THE PROVISION OF THE CLAUSE NO. 17.2.4 & 17.2.5 OF C.D.C.R. - 2017.
- GREY WATER RECYCLING SYSTEM & DUAL PLUMBING SYSTEM IS PROVIDED AS PER THE CLAUSE NO. 17.3 OF THE C.D.C.R. - 2017.
- TREE PLANTATION IS PROVIDED AS PER THE CLAUSE NO. 17.4 OF C.D.C.R. - 2017.
- SOLAR ASSISTED WATER HEATING SYSTEM SHALL BE PROVIDED AS PER CLAUSE NO. 17.5 OF C.D.C.R. -2017.
- POLLUTION CONTROL SYSTEM IS PROVIDED AS PER THE CHAPTER NO. 18 OF C.D.C.R. - 2017.
- FIRE SAFETY SYSTEM IS PROVIDED AS PER THE CHAPTER NO. 14 OF C.D.C.R. - 2017.
- FIRE SAFETY PROVISION SHALL BE MADE AS PER FIRE PREVENTION AND LIFE SAFETY MEASURES REGULATION - 2016 AND FIRE PREVENTION AND LIFE SAFETY MEASURES REGULATION - 2013.
- MAINTAINANCE AND UPGRADATION OF BUILDING IS AS PER CHAPTER NO. 19 OF C.D.C.R. - 2017.
- MARGINAL SPACE & BASEMENT SLAB SHALL HAVE LOAD BEARING CAPACITY OF 40/80 TONNES PER SQUIRE METER SHALL BE PROVIDED AS PER CHAPTER NO. 14 OF C.D.C.R. - 2017 AND FIRE PREVENTION AND FIRE SAFETY ACT - 2016.
- ROOF TOP SOLAR ENERGY INSTALLATION & GENERATION SHALL BE PROVIDED AS PER CLAUSE NO. 17.5.1 OF C.D.C.R. - 2017.
- THE GLAZED SURFACE AREA OF THE EXTERNAL FACADE SHAHL BE NON REFLECTIVE AND PROVIDED UP TO MAX. OF 50 % OF THE TOTAL SURFACE AREA OF EACH FACADE WITH THE PROVISION OF SFETY RAILLING UP TO SILL LEVEL AS PER CLAUSE NO. 13.13. OF C.D.C.R. - 2017.

OM DEVELOPERS
NARESHBHAI P. DABHI & OTHERS
DEV-597141220
DEVELOPER

PATEL ANKURKUMAR C.
G-403, SHUKAN CITY,
NR. ANAND PARTY PLOT,
NEW RANIP, AHMEDABAD-382480.
+91-9974072381
CW-0556050323R1
ENGINEER / C.O.W.

KETAV P. JOSHI
S.D.L.A. ... /721R3
503, Abhijit-II Square,
Makarba, Ahmedabad.
STR.ENGINEER

EOR, SHREE II INFRACON
PARTNER
OWNER

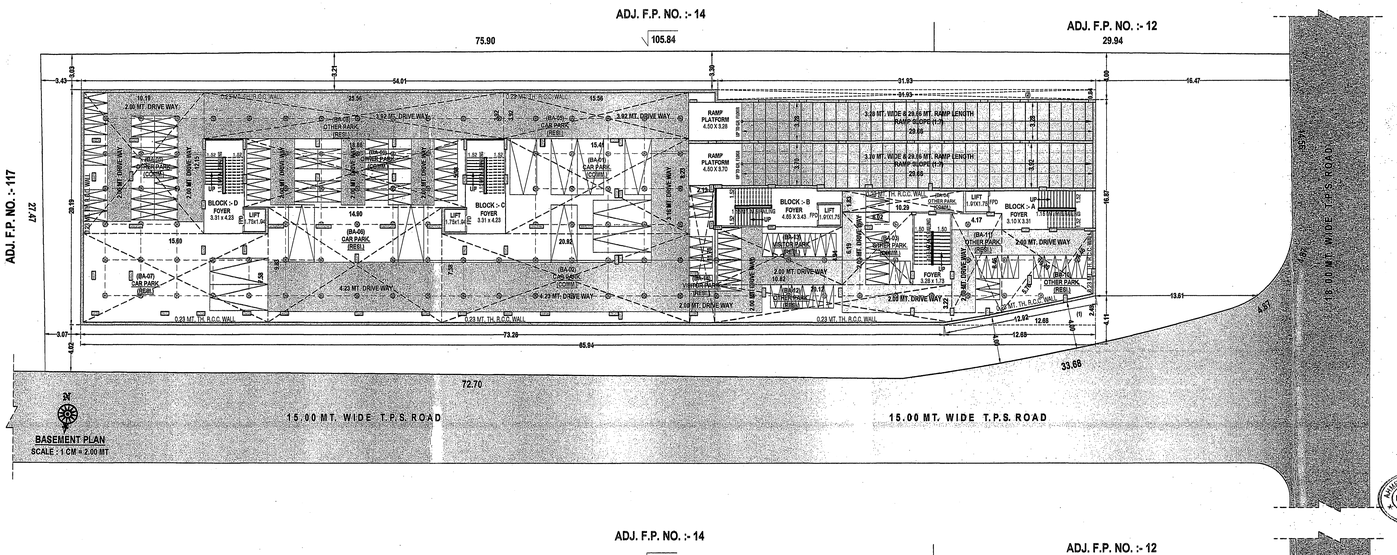

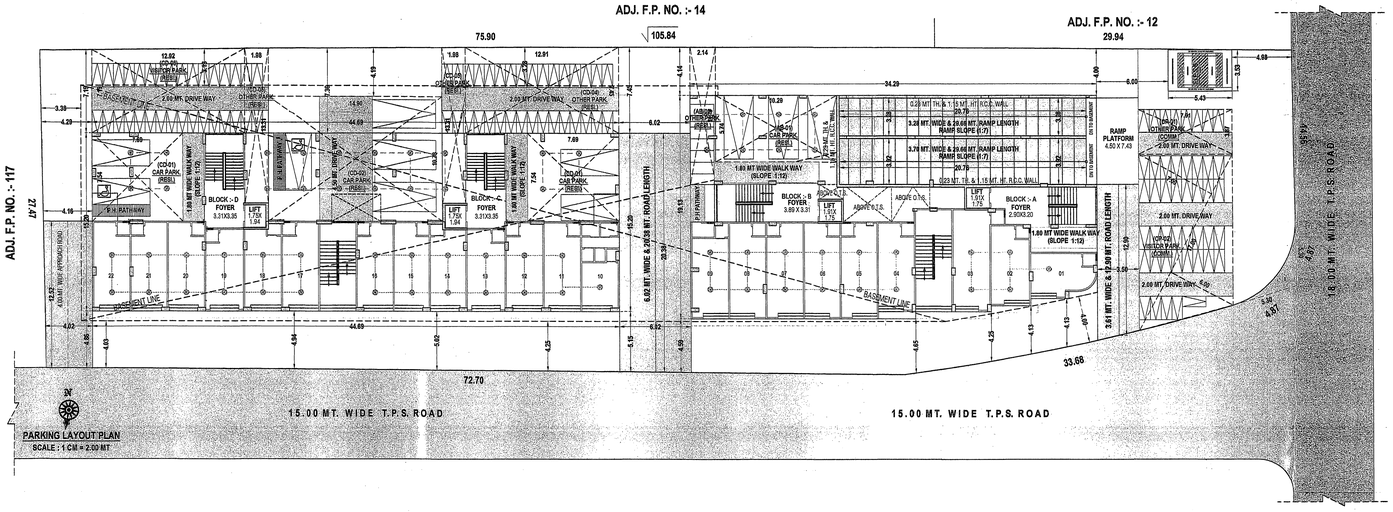

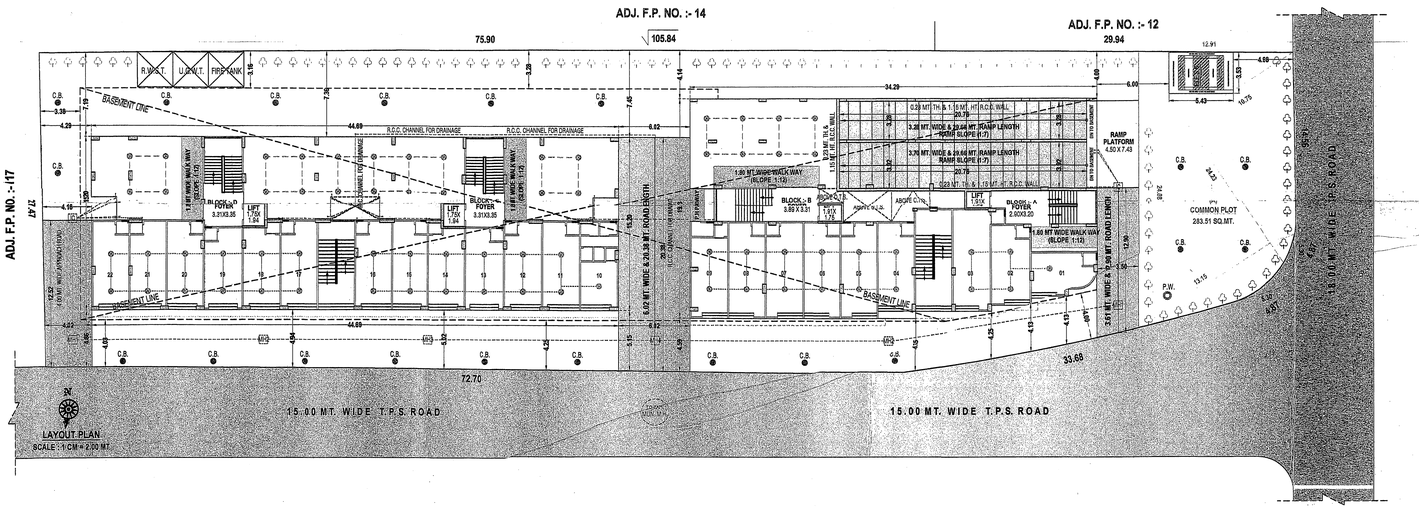

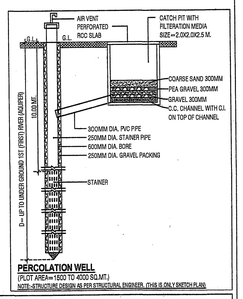

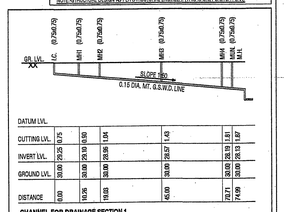

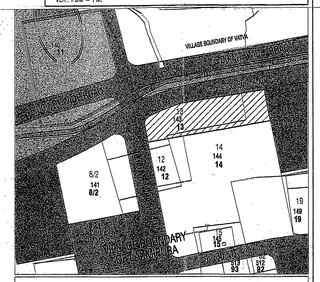

Ahmedabad Municipal Corporation
Case No. : BLNT/BZ/1194/2018/SDCR/V.A.Cc/R0/M1 — Zone: SOUTH
Plan Approved as per Minimum Development Standards stipulated in the Commencement Certificate
Raja Chitthi Number : 1021/01/0241/9A/2202/R0/M1
Date : 05/07/2021

T.D. Sub Inspector(B.P.S.P.) — T.D. Inspector (B.P.S.P.) — Asst. T.D. Officer (B.P.S.P.)