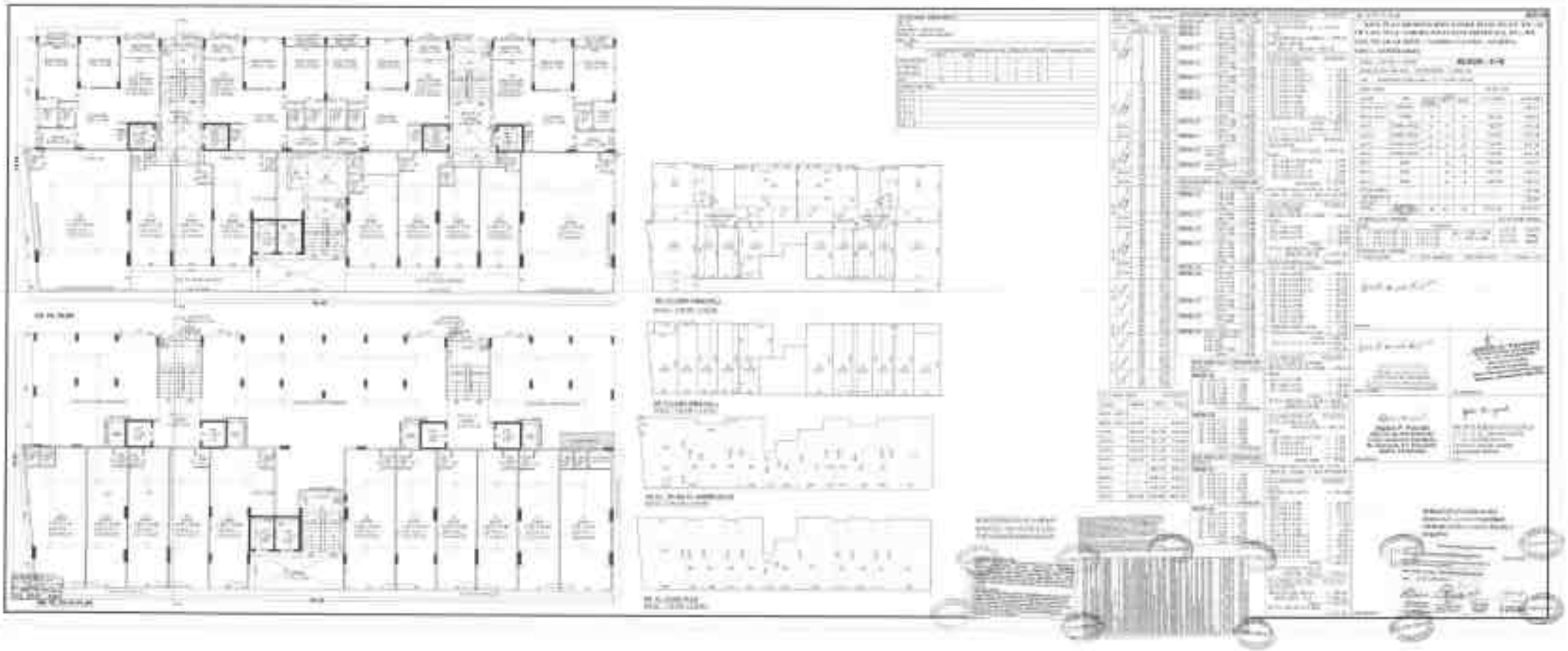

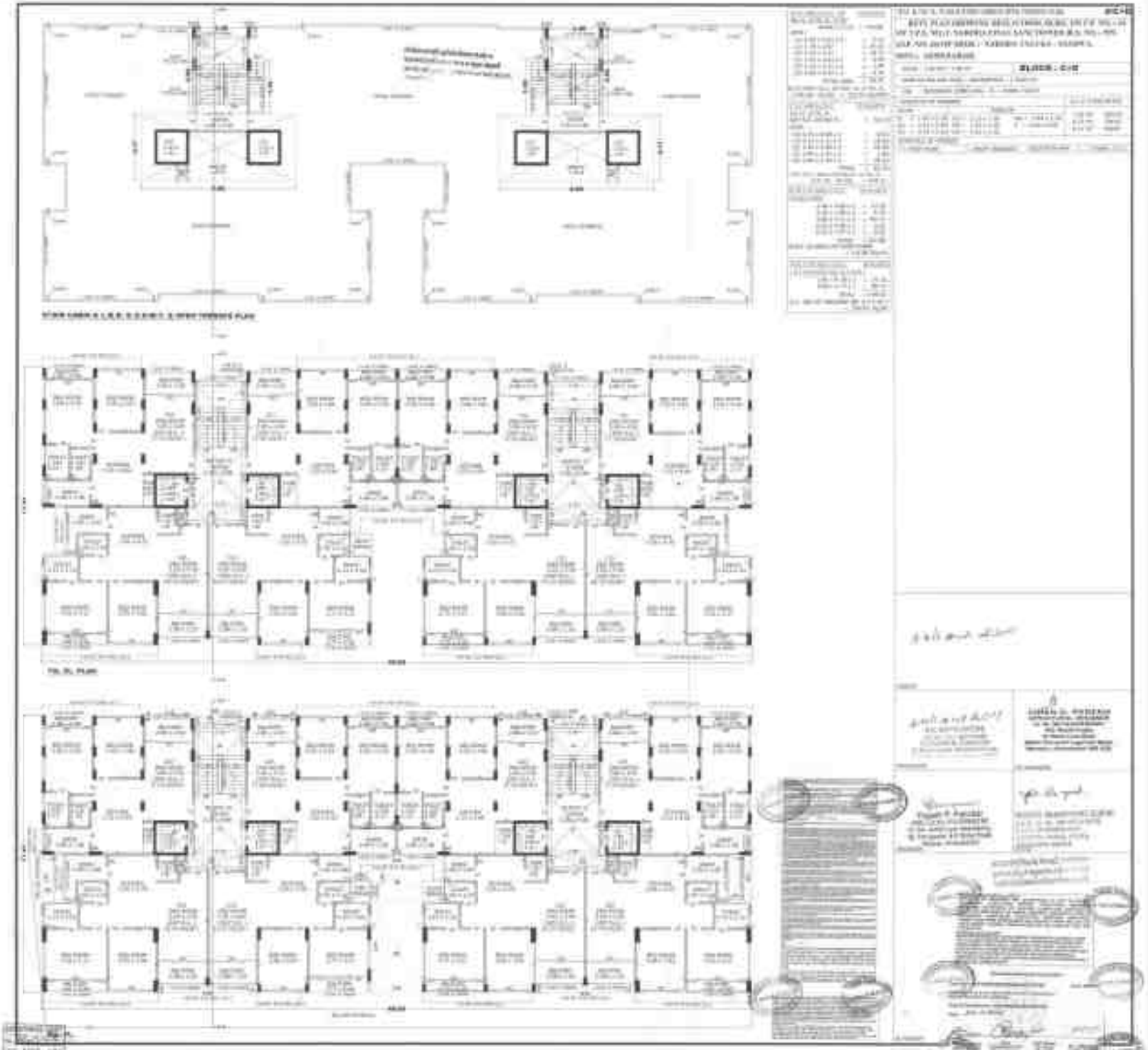

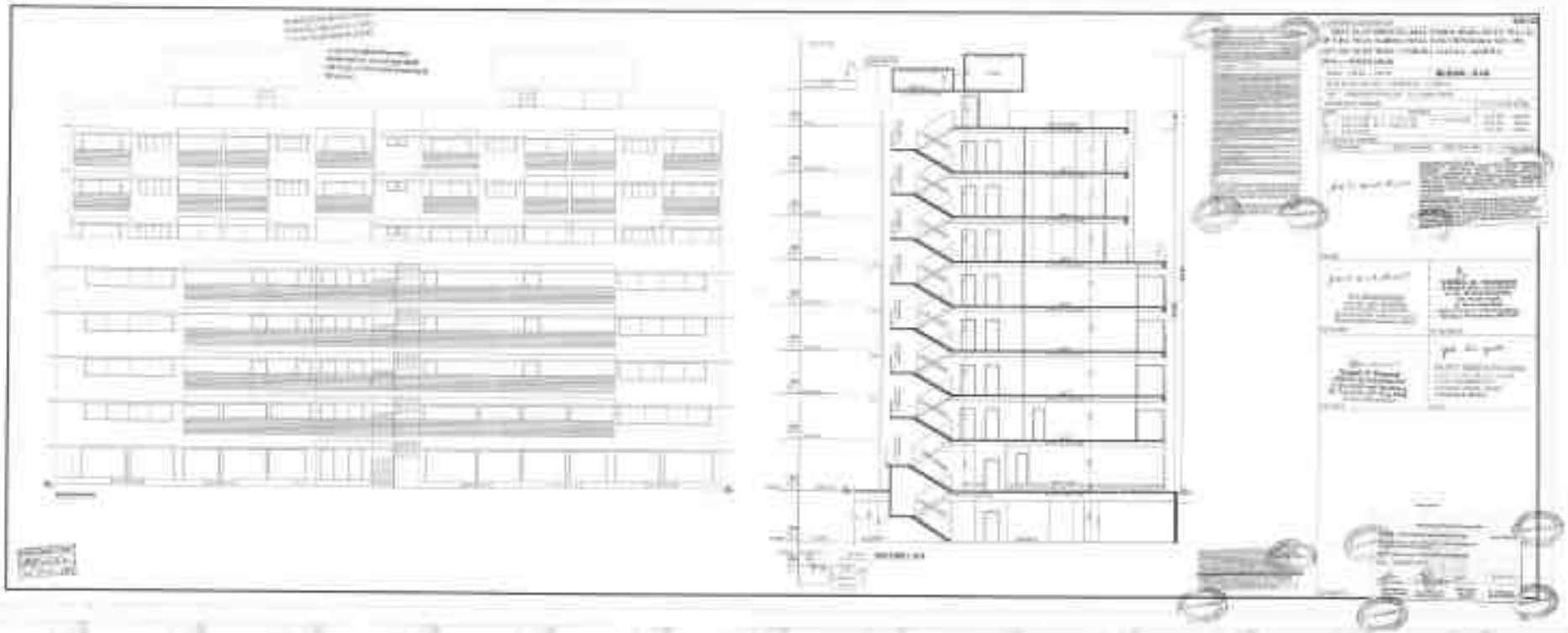

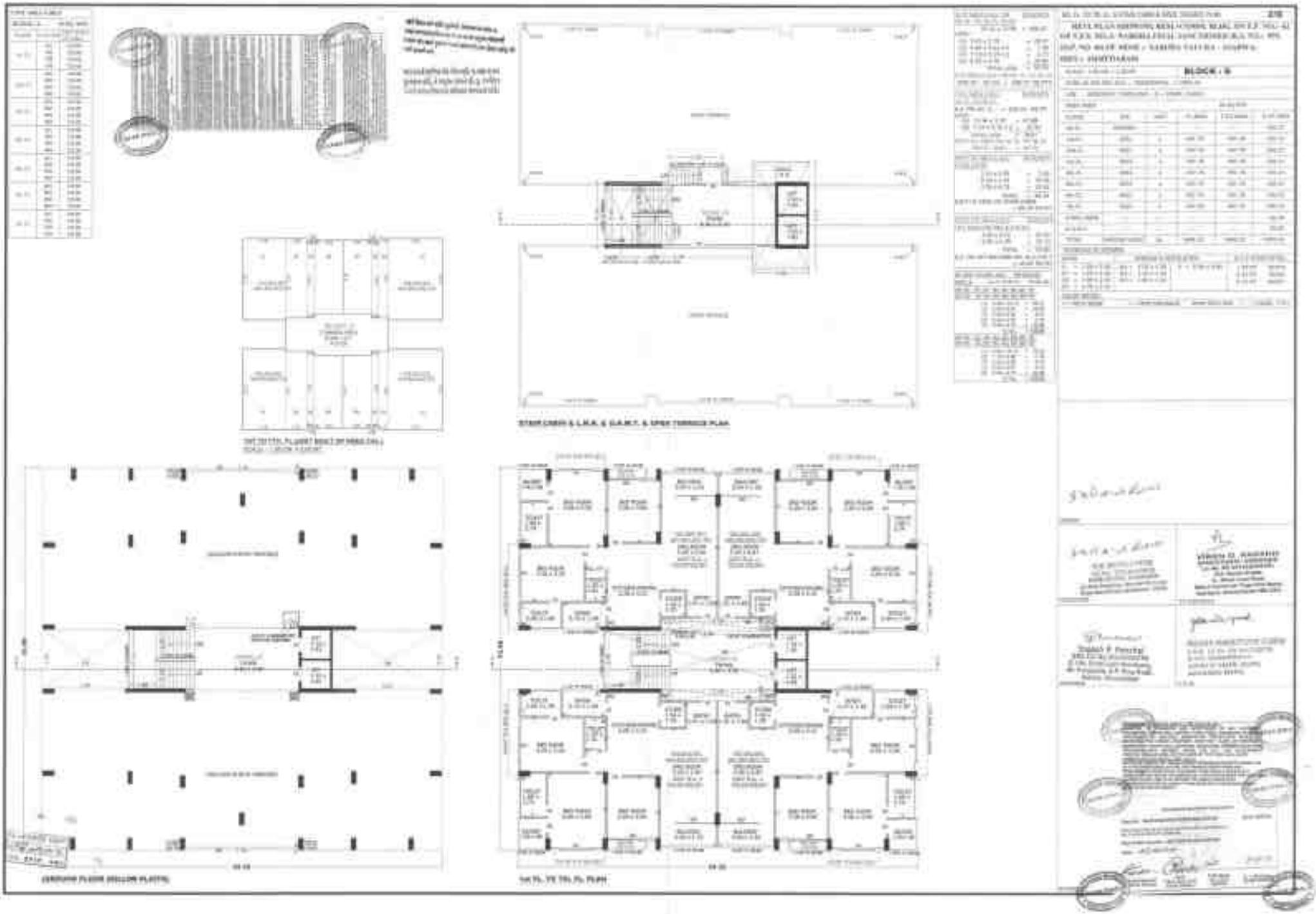
BLOCK - B
STAIR CABIN & L.M.R. & G.A.M.T. & OPEN TERRACE PLAN
GROUND FLOOR (BELOW PLATFORM)
1st FL, 2nd FL, 3rd FL PLAN

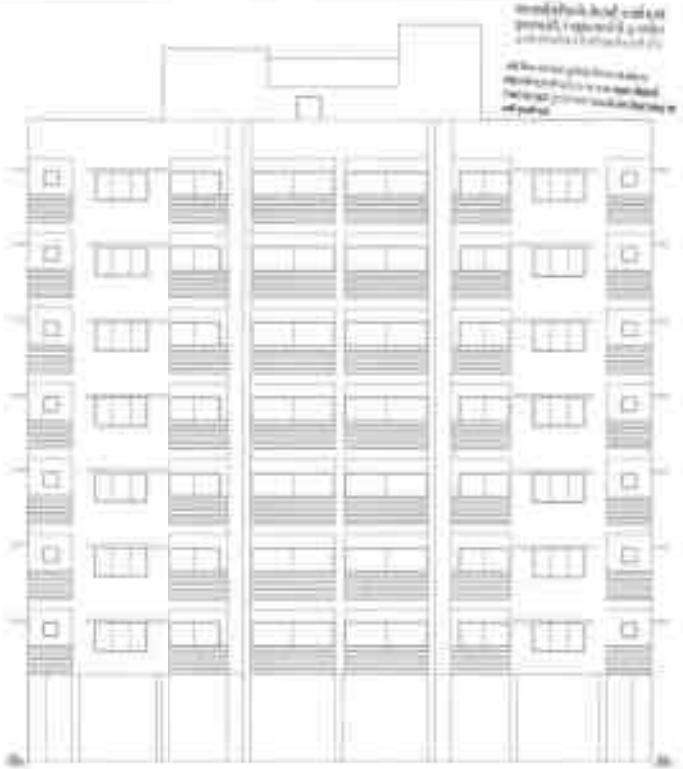
ELEVATION

SECTION - A-A

ELEVATION & SECTION
BLOCK - B

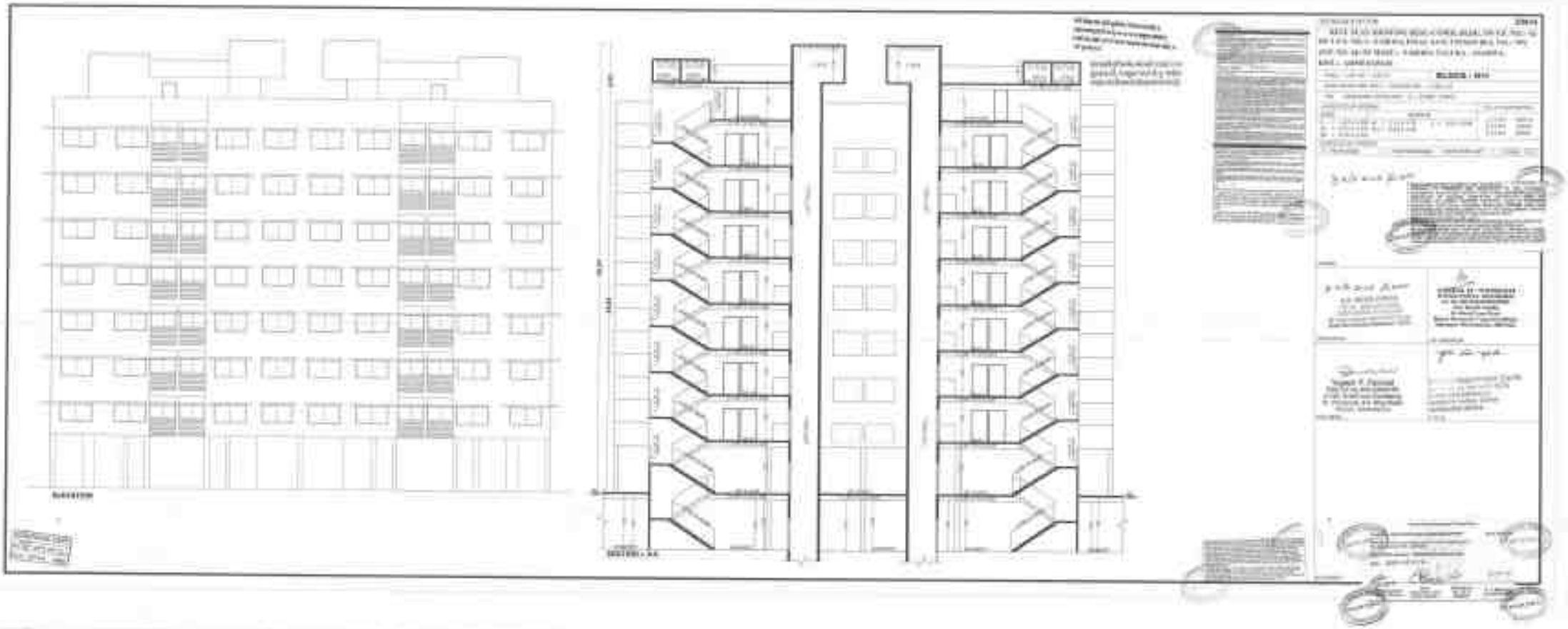

GR. FL. & ELEVATION & SECTION PLAN : ELE. SUB

PLAN SHOWING PROP. ELE. SUB. BLDG. ON T.P. NO.:- 42 OF T.P.S. NO.:3- NARODA FINAL SANCTIONED [R.S. NO.:- 959] (O.P. NO. 44) OF MOZE :- NARODA TALUKA - ASARWA, DIST.:- AHMEDABAD]

ELE. SUB

AREA TABLE		
FLOOR	USE	B.UP AREA
GR.FL.	ELE. SUB	[illegible]

SCHEDULE OF OPENING

DOOR	WINDOW
D1 - 0.90 x 2.10	W1 - 1.77 x 1.20

SCHEDULE OF OPENING

NOTE: WHOLE BUILDING

K.K. DEVELOPERS
LIC No.: [illegible]
[illegible]
[illegible]

DEVELOPER

OWNER

VIREN D. PAREKH
STRUCTURAL DESIGNER
LIC No. [illegible]
402, Mauli Arcade,
Nr. Mahi Cross Road,
Above Kotwanal Pagarkha Road,
Maninagar, Ahmedabad-380 008.

ST. ENGINEER

Yogesh P. Panchal
ENG.LIC No.:[illegible]
C-104, GoldCoast Residency,
Nr. Panjarola, S.P. Ring Road,
Vastral, Ahmedabad

ENGINEER

PRATIBHA PROFESSIONAL COLLEGE
T.E.P. LIC No. [illegible]
[illegible]
[illegible]
AHMEDABAD-382415.

T.E.P.

AUTHORITY

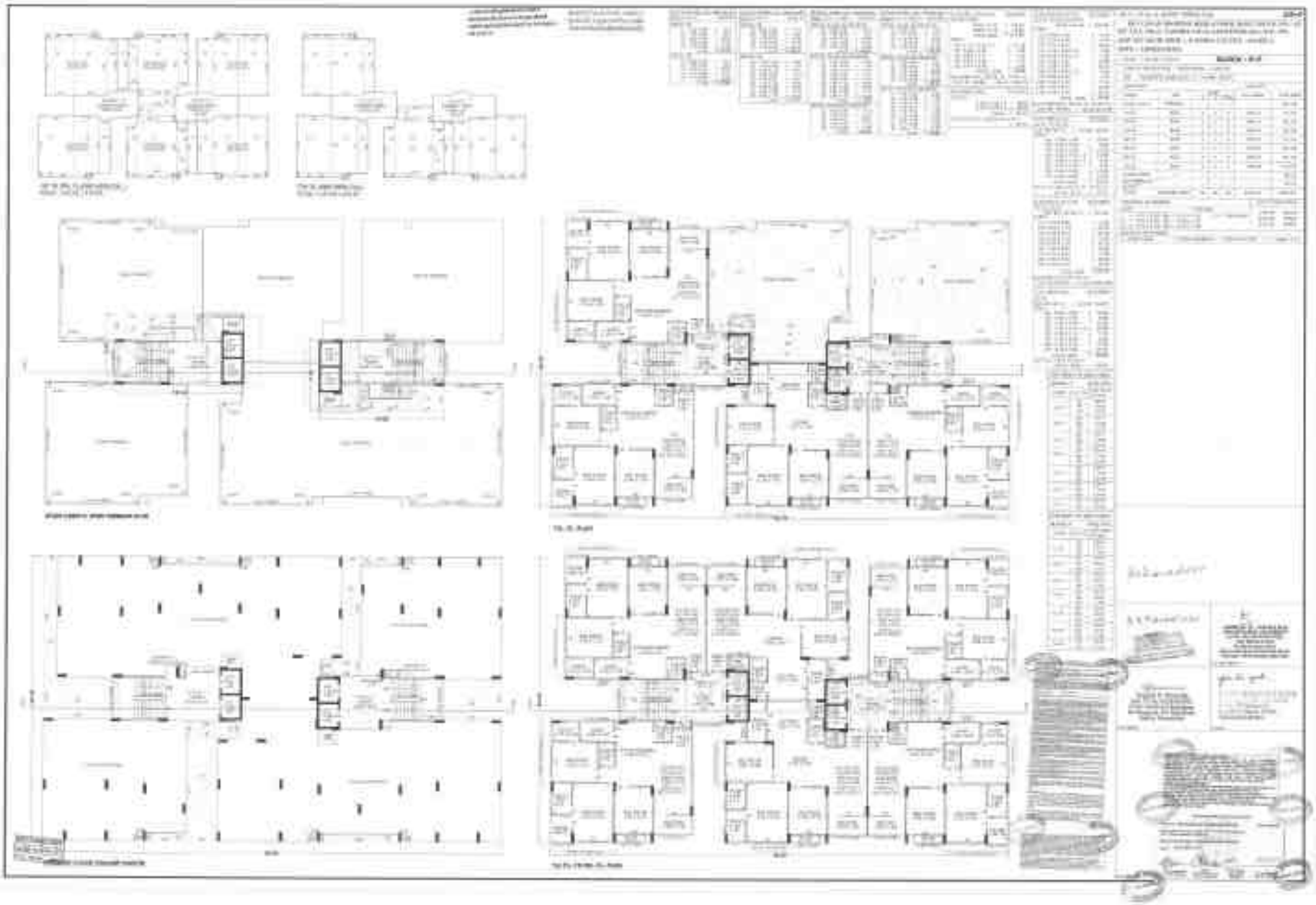

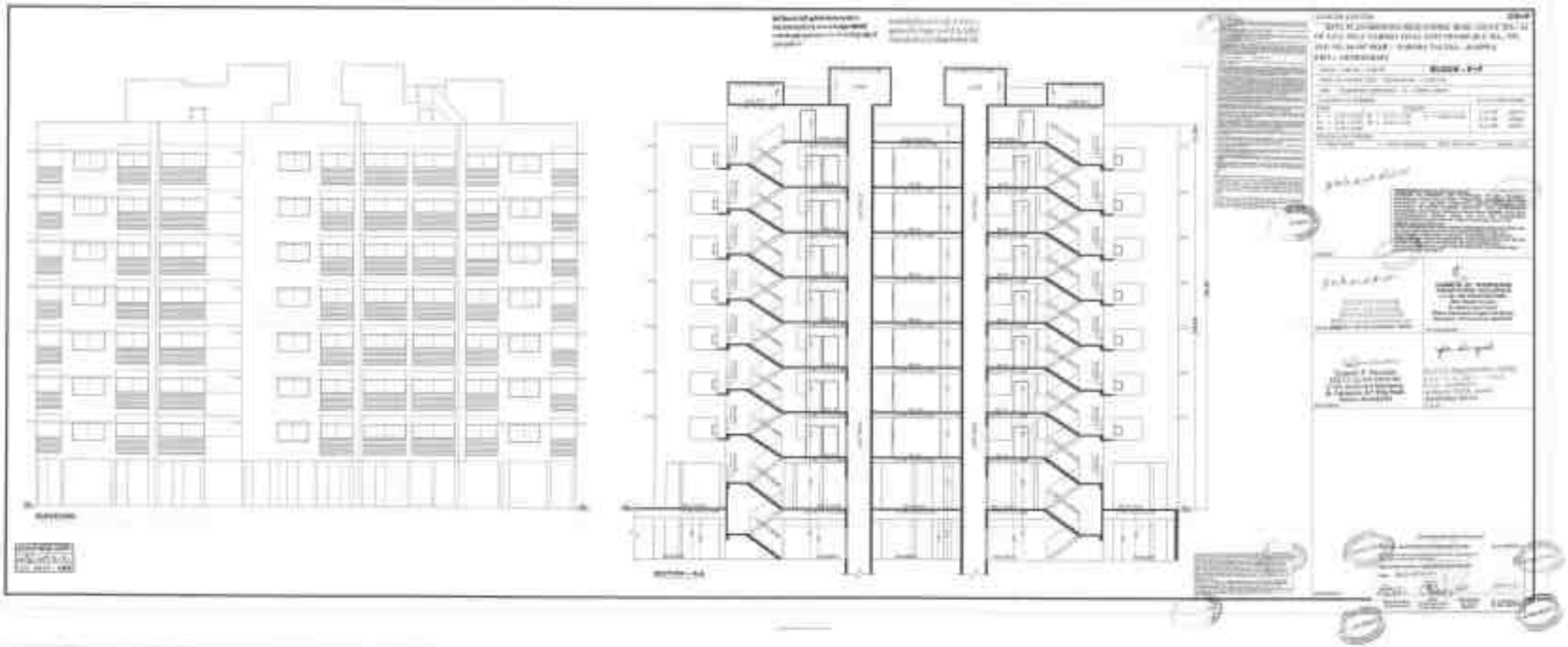

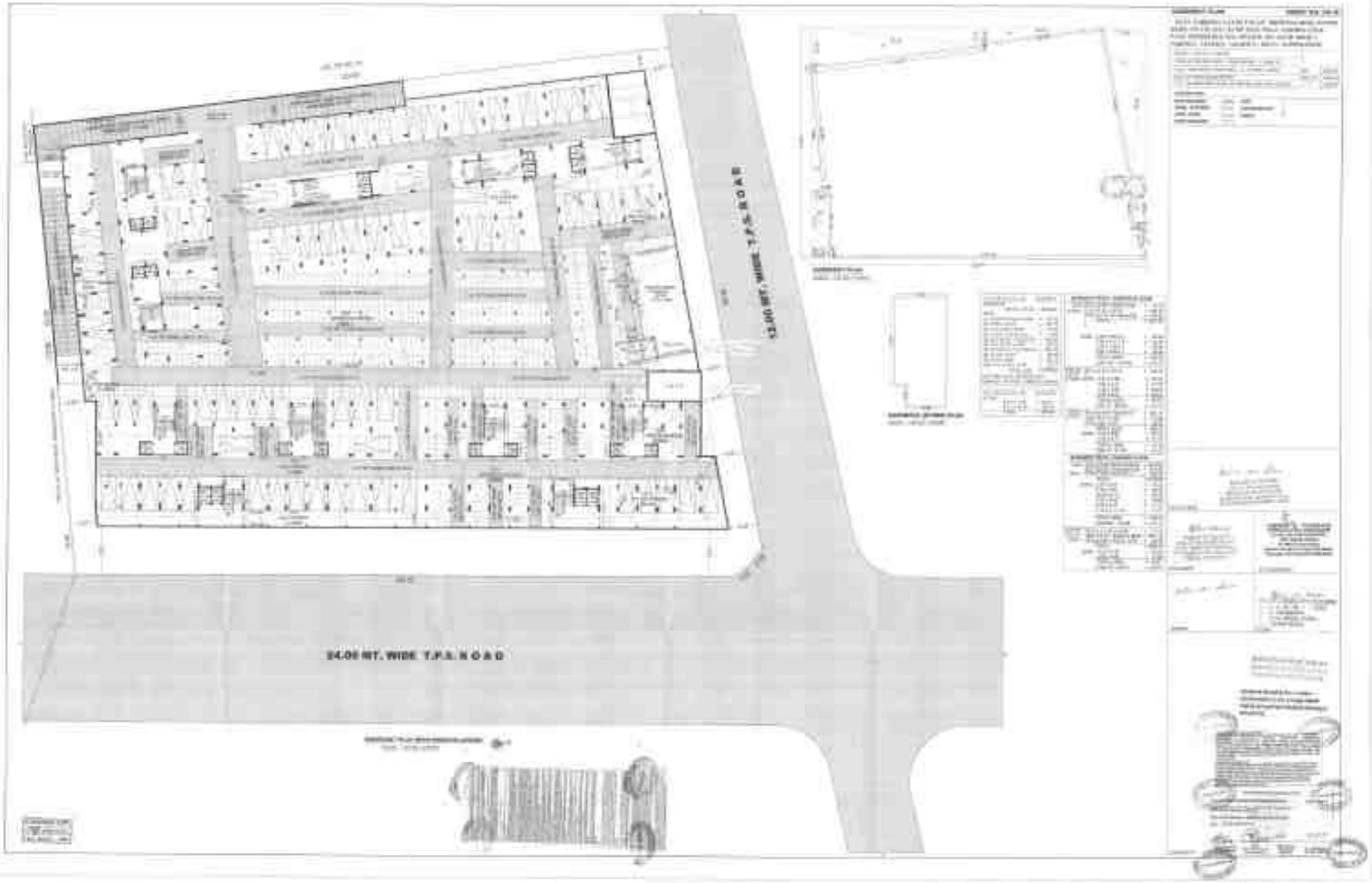
24.00 MT. WIDE T.P.S. ROAD
24.00 MT. WIDE T.P.S. ROAD

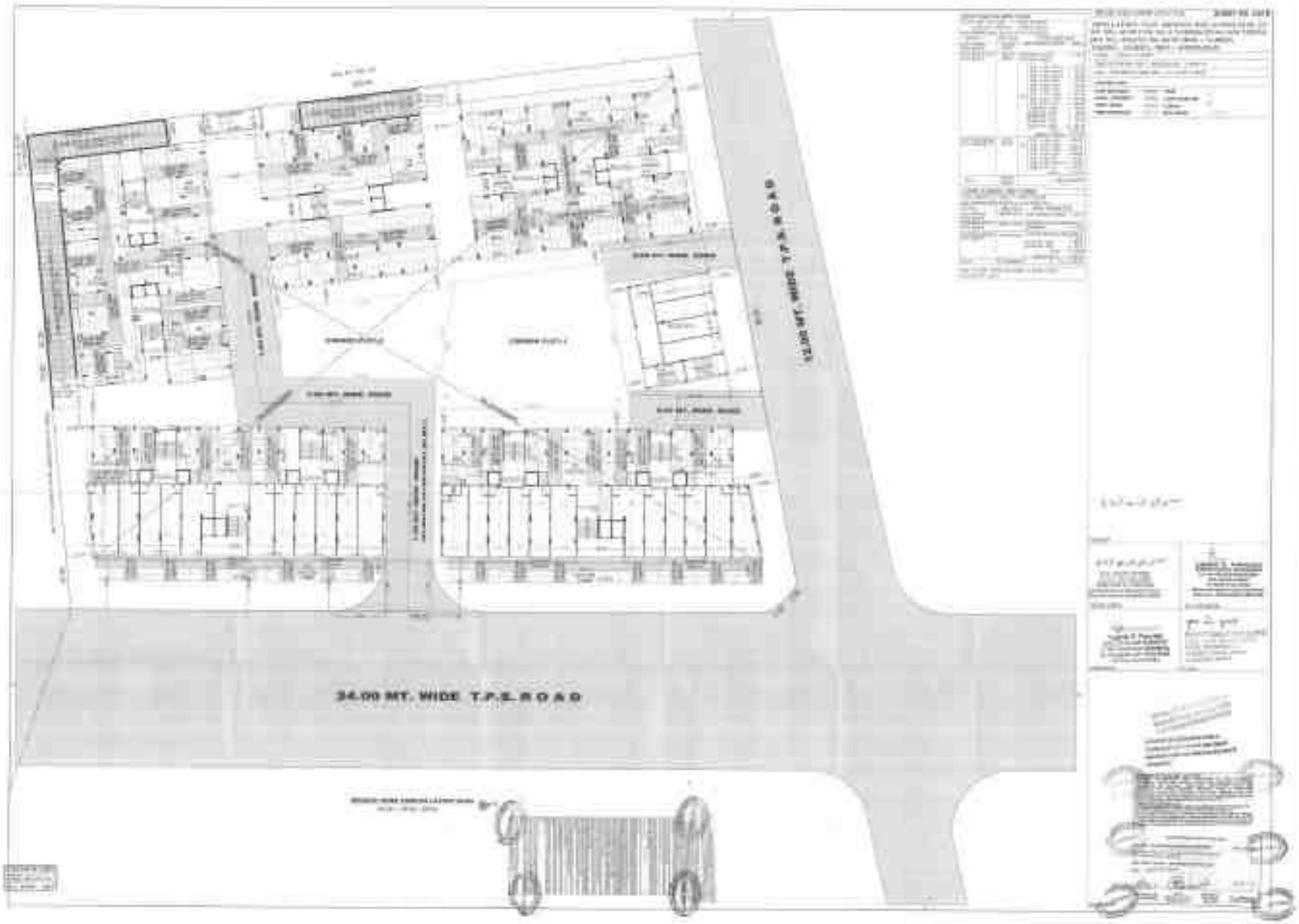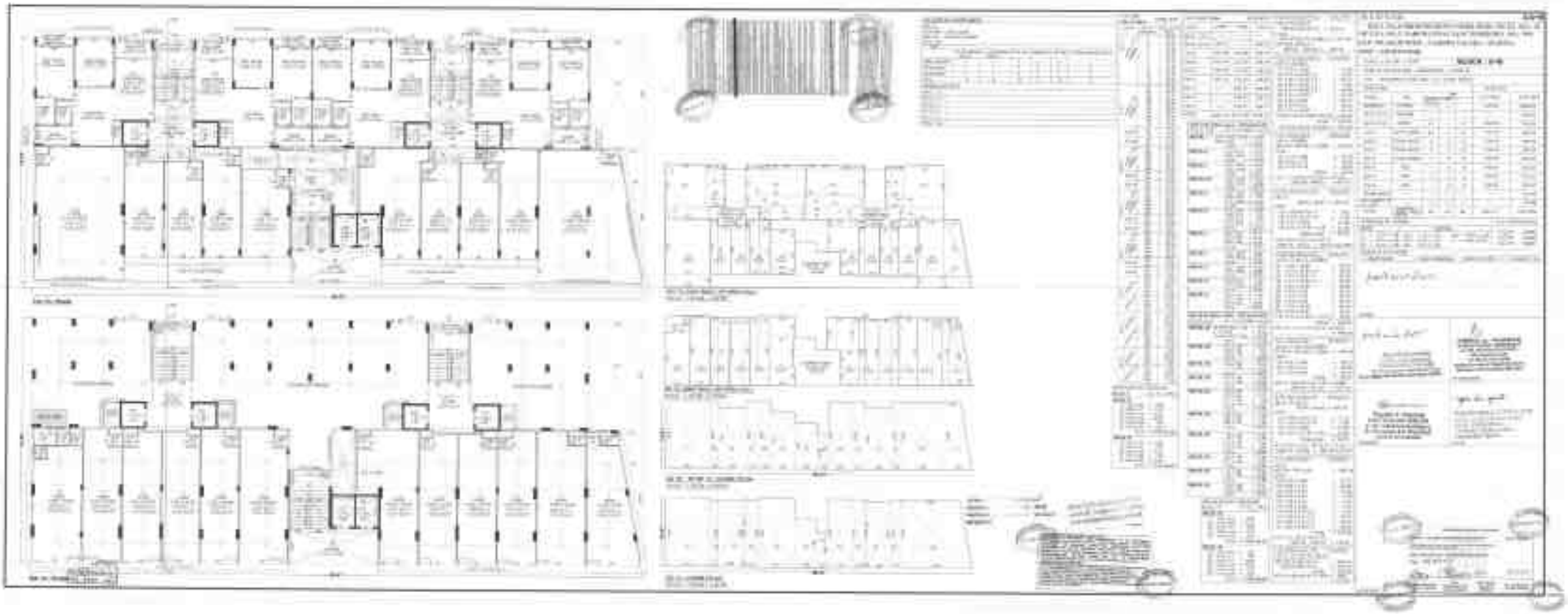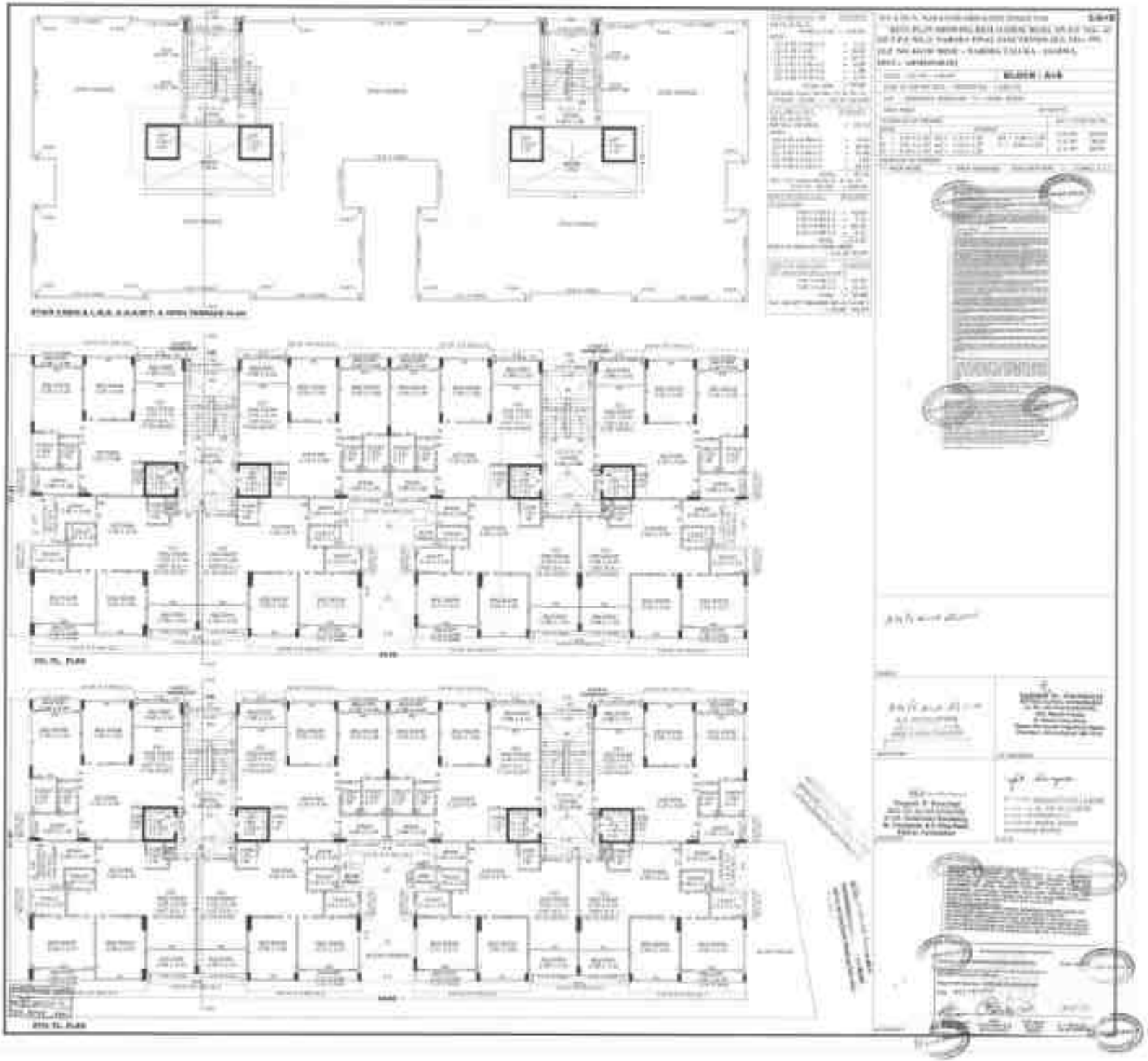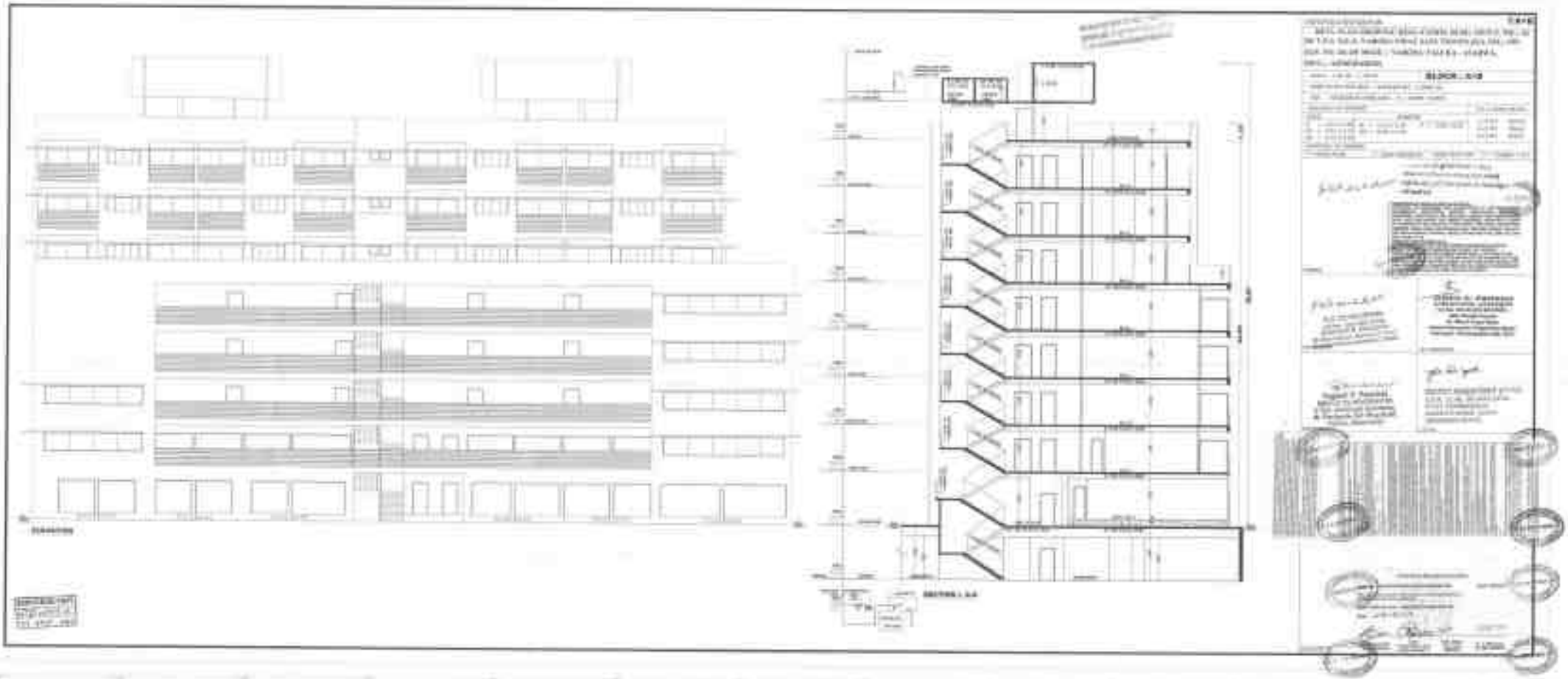
24.00 MT. WIDE T.P.S. ROAD
24.00 MT. WIDE T.P.S. ROAD