SEAL OF APPROVAL

APPROVED SUBJECT TO THE CONDITION MENTIONED IN the office letter

APPROVED SUBJECT TO THE CONDITION MENTIONED IN The Office Letter

No. CIDCO/BP-16915/TPO(NM & K)/2019/5856

Dt. 24 Oct 2019

BUILDING CC (2)

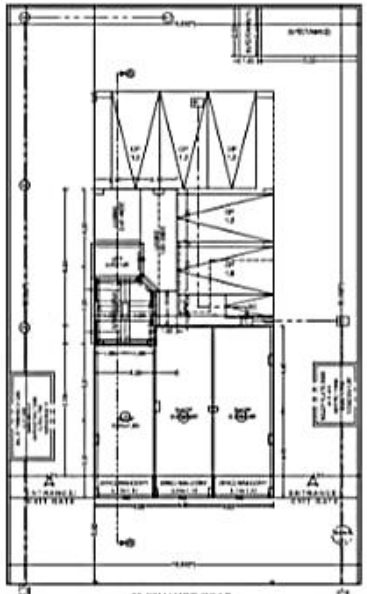

15.00M.WIDE ROAD

GROUND FLOOR PLAN

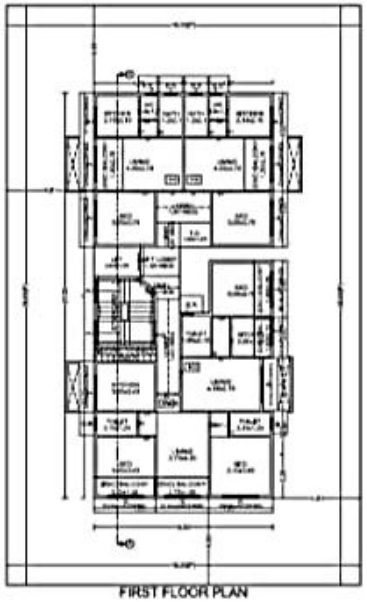

FIRST FLOOR PLAN

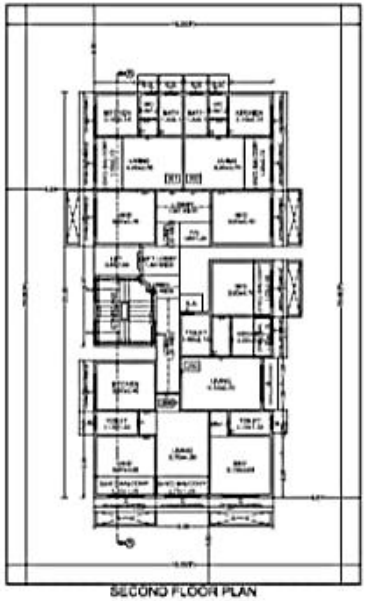

SECOND FLOOR PLAN

THIRD FLOOR PLAN

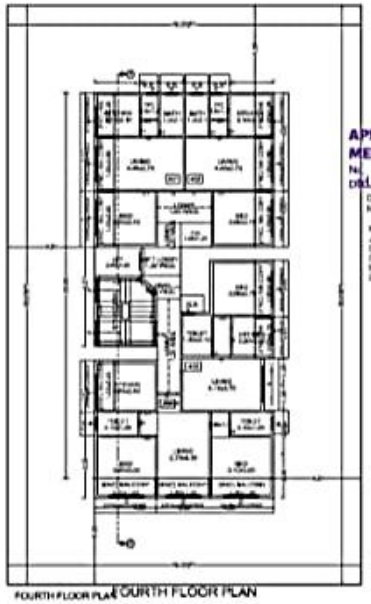

FOURTH FLOOR PLAN

GROUND FLOOR PLAN

GROUND FLOOR PLAN

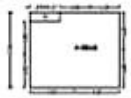

FIRST FLOOR PLAN

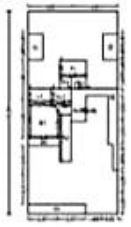

SECOND FLOOR PLAN

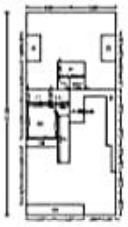

THIRD FLOOR PLAN

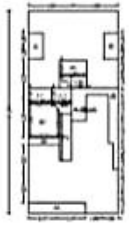

FOURTH FLOOR PLAN

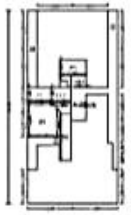

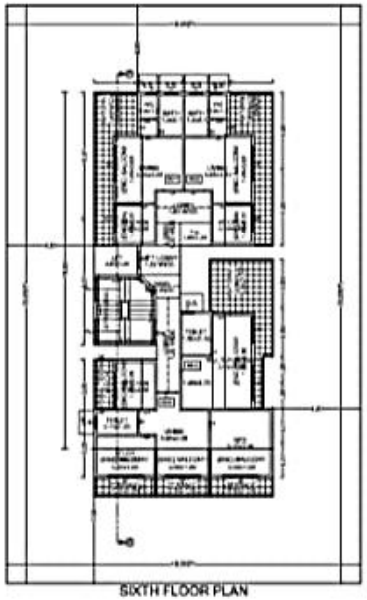

SIXTH FLOOR PLAN

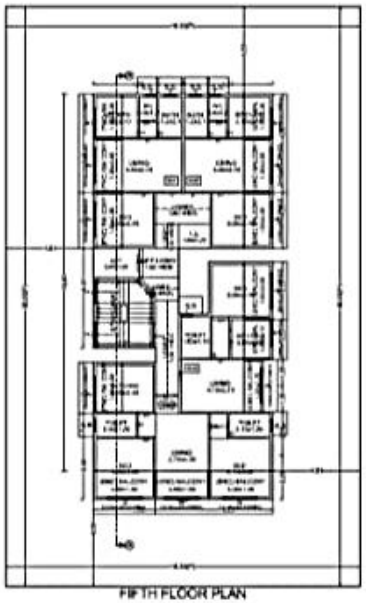

FIFTH FLOOR PLAN

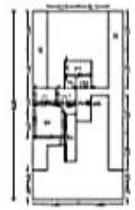

SIXTH FLOOR PLAN

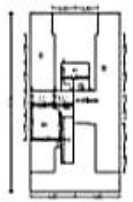

ATUL PATEL

This is a system generated drawing as per the soft copy submitted by the Architect / Licensed Engineer