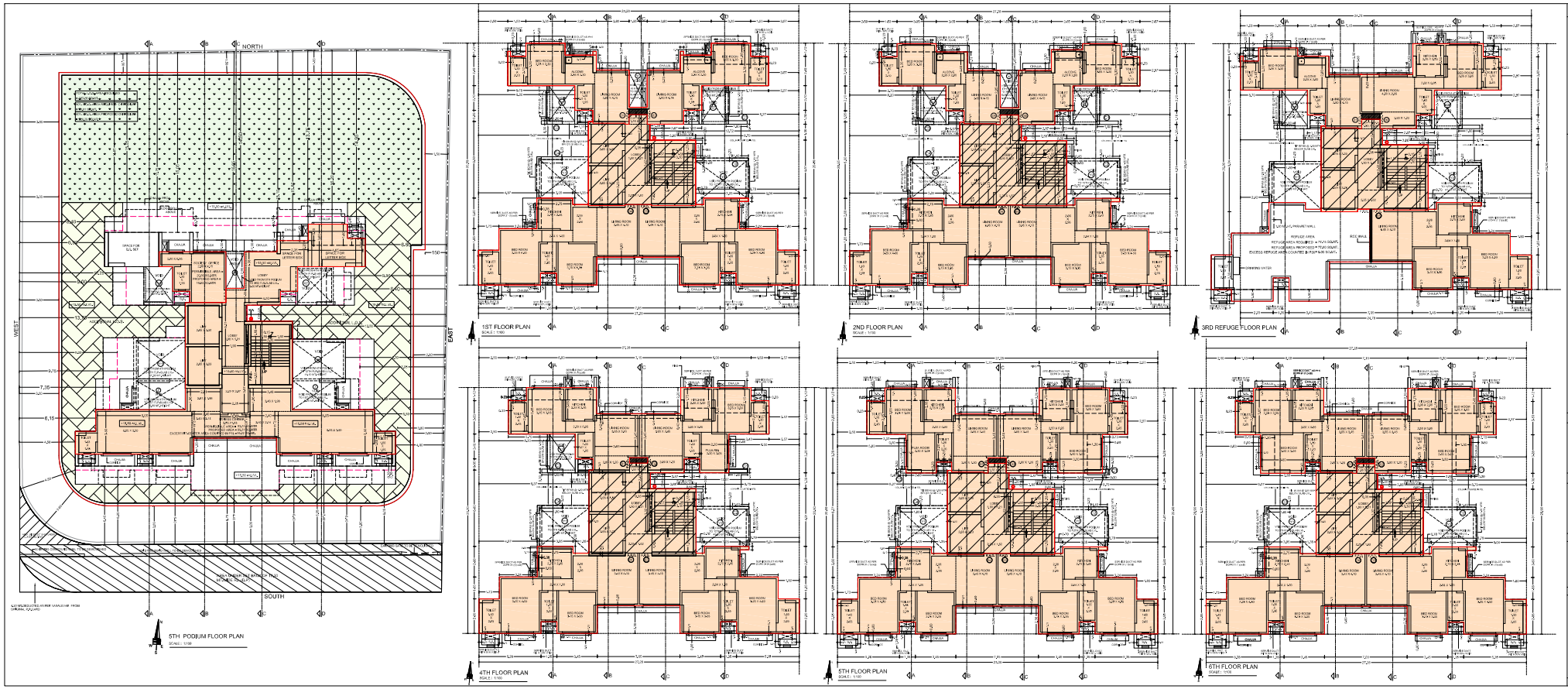

STAMP & DATE OF APPROVAL OF PLAN

THIS CONVEYS APPROVAL TO THE PRELIMINARY PLANS SANCTIONED UNDER OFFICE LETTER NO. P-10997/2023/(1099)/F WARD/MULUND-W DATED 23-7-2023

APPROVED SUBJECT TO THE CONDITIONS MENTIONED IN THE OFFICE LETTER NO. P-10997/2023/(1099)/F WARD/MULUND-W

SUHAS VASANT NEMANE
E.E.(B.P.) E.S.-II

Noted
Vasant
Patil

S.E.(B.P.) L-W

A.E.(B.P.) S & T

CONTENTS OF SHEET

- 5TH PODIUM FLOOR PLAN
- 1ST TO 6TH FLOOR PLAN

NAME OF THE OWNER

RAHUL JAGANNATH TH JOSHI

M/S OSCAR INFRASTRUCTURE PVT. LTD.
C/O 11 OWNER BUKHAM CHALTD.
11-L CORPORATE CENTRE, MIRAGE LIFESTYLE
LTA MARG, MULUND (WEST), MUMBAI-400 080

DESCRIPTION OF PROPOSAL

PROPOSED REDEVELOPMENT OF EXISTING BUILDING ON PLOT BEARING C.S.D NO. 1059 OF VILLAGE MULUND (W) AT DEVIDAYAL ROAD.

NAME & SIGN OF ARCHITECT

RAMUBHAI POPATBHAI ASUNDARIA

R. P. ASUNDARIA
ARCHITECT
2ND FLOOR, A-WING,
HIRALI GALAXY, NEAR DEEP IMAGE,
DEVIDAYAL LAKE,MULUND (W)
MUMBAI - 400080

SHEET : 3 / 10