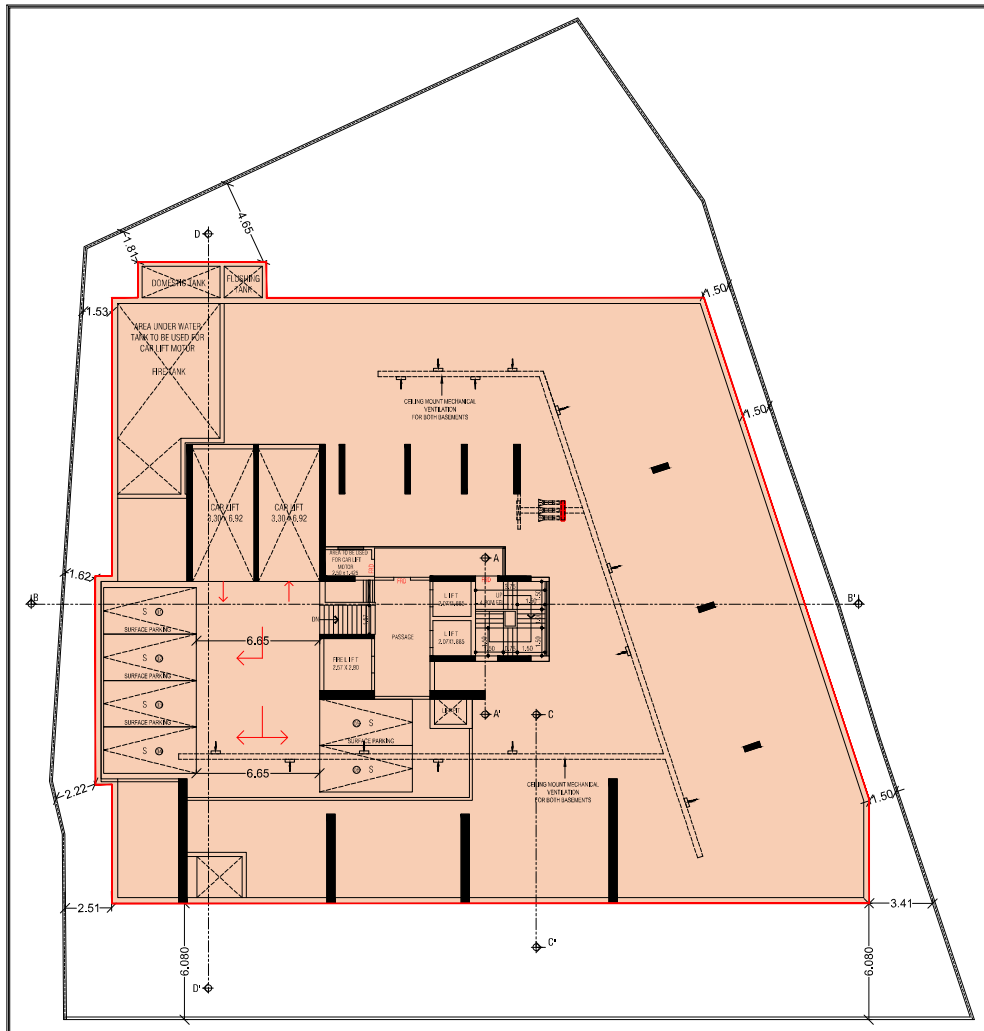

UPPER BASEMENT FLOOR PLAN

SCALE - 1:100

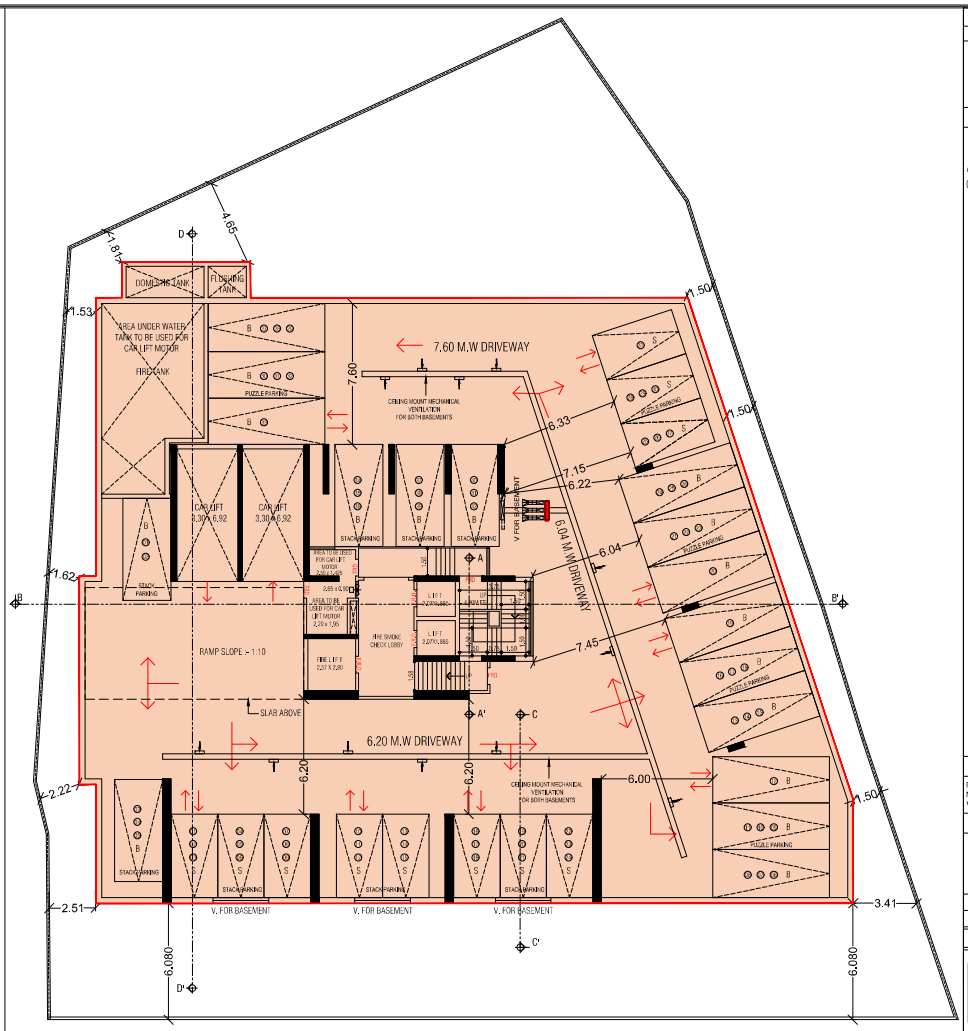

LOWER BASEMENT FLOOR PLAN

SCALE - 1:100

PROFORMA 'B' 2/9

CONTENTS OF SHEET

UPPER BASEMENT FLOOR PLAN & LOWER BASEMENT FLOOR PLAN

STAMP & DATE OF APPROVAL OF PLANS

THIS CANCELS APPROVAL TO PREVIOUS PLANS SANCTIONED U.NO.CHE/ES/1772/M/E/337(NEW) DTD 17/01/2022 APPROVED SUBJECT TO CONDITIONS MENTIONED IN THIS OFFICE LETTER ISSUED U.NO.CHE/ES/1772/M/E/337(NEW)

Bajirao Lahu Patil

E.E.(B.P.) E.S.-I

Tushar Vitthalrao Ugale

S.E.(B.P.)M-III

Nanasaheb Ramsing Kenjale

A.E.(B.P.)M

DESCRIPTIONS OF PROPOSAL & PROPERTY

PROPOSED REDEVELOPMENT OF EXISTING BUILDING ON PLOT BEARING CTS NO 411, 411/4 TO 411/13, OF VILLAGE DEONAR, AT SION- TROMBAY ROAD V.N.PURAV MARG, CHEMBUR , MUMBAI-4000 088

NAME OF OWNER	SIGNATURE OF OWNER
M/S. AKSHAR PROPERTIES C.A. TO M/S GURURAMDAS CO.OP.HSG.SOC.LTD.	HARI BHACH UBHAT MUJAT

DRG NO.	DATE	SCRUTINY BY	CHECKED BY	DRAWN BY
	28.03.2023	TEJAS	AJIT	RUSHABH

NAME ADDRESS AND SIGNATURE OF ARCHITECT

B. H. WADHWA & CHHADVA ASSOCIATES

ARCHITECT I ENGINEERS I PLANNERS

A-1, WADHWA BUNGALOW, C.T.S. NO. 1210, OFF 10TH ROAD BEHIND JAIN TEMPLE, CHEMBUR, MUMBAI-71 (LIC.NO.-CA/82/7288)

Bansi Hasamal Wadhwa

(B.H.WADHWA)