STAMP OF APPROVAL

पनवेल महानगरपालिका
मौजे- पनवेल सेक्टर- 96
येथील अंतिम भू.अ./ता.भू.क्र./गुंठे.क्र./गट.क्र./
भू.क्र./ 0E मधे नियोजित सुधारित/
फेरबदल करणेस/याठीच सांकेतांकाचे नकाशांच या
कार्यालयाचे जा.क्र./पनवा/परवि/ 3606
/जि.नि. 92/2021 दिनांक 9/09/2021
येथील अटी, शर्तीस अधिन राहून नकाशांस खाल रेषांने
दुरुस्त केल्याप्रमाणे मंजूर.

मा. आयुक्त यांचे मंजूरी नुसार

सहाय्यक संचालक, नगररचना
पनवेल महानगरपालिका

PANVEL MUNICIPAL CORPORATION
पनवेल महानगरपालिका
पनवेल-रायगड
PANVEL-RAIGAD

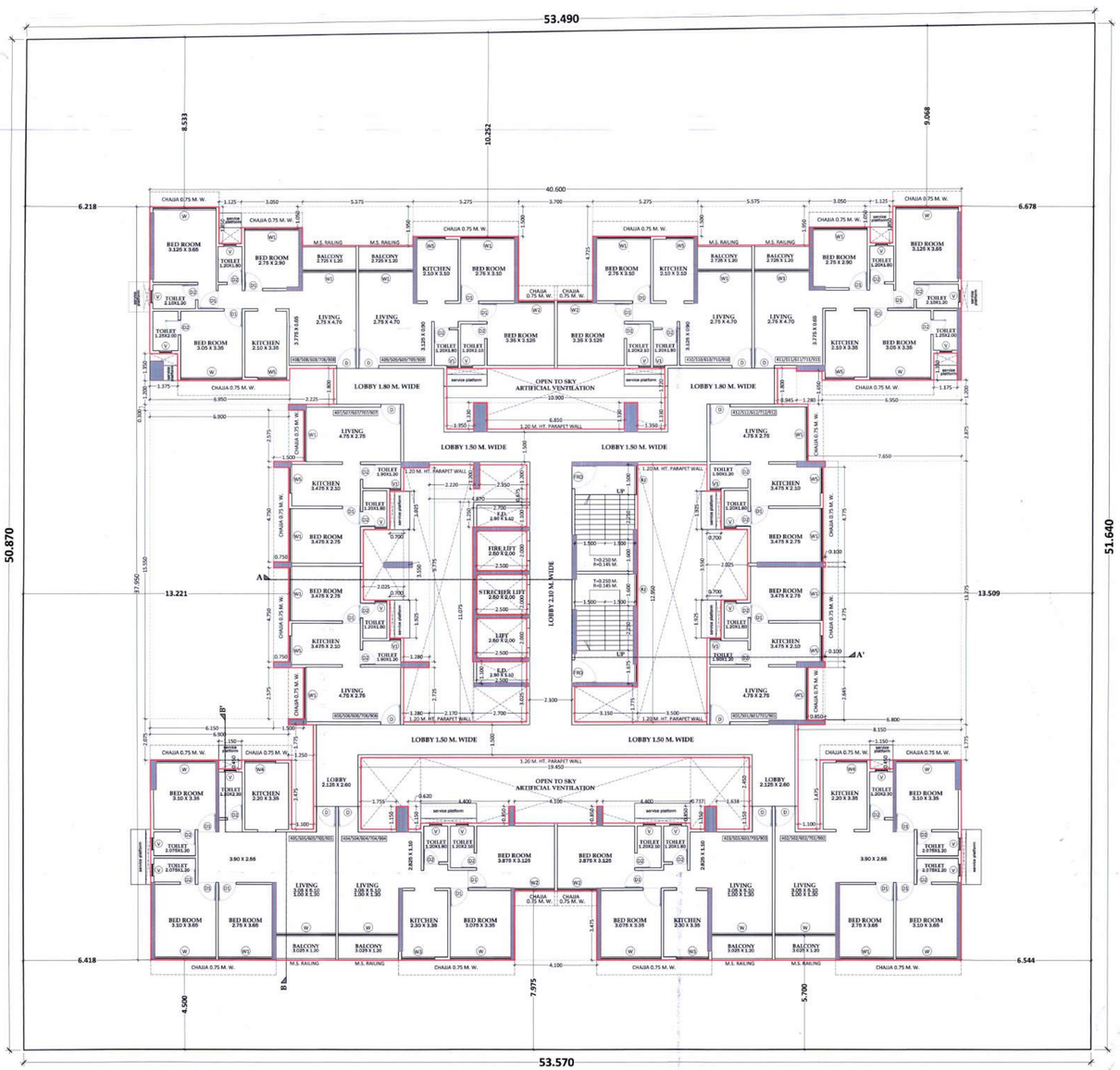

4TH,5TH,6TH,7TH & 9TH FLOOR PLAN
SCALE - 1:100

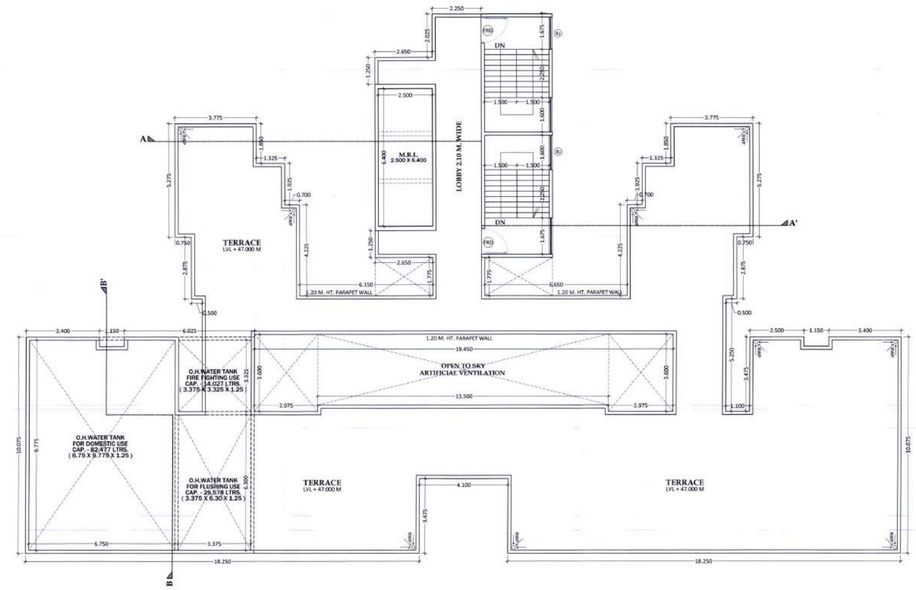

TERRACE FLOOR PLAN
SCALE - 1:100

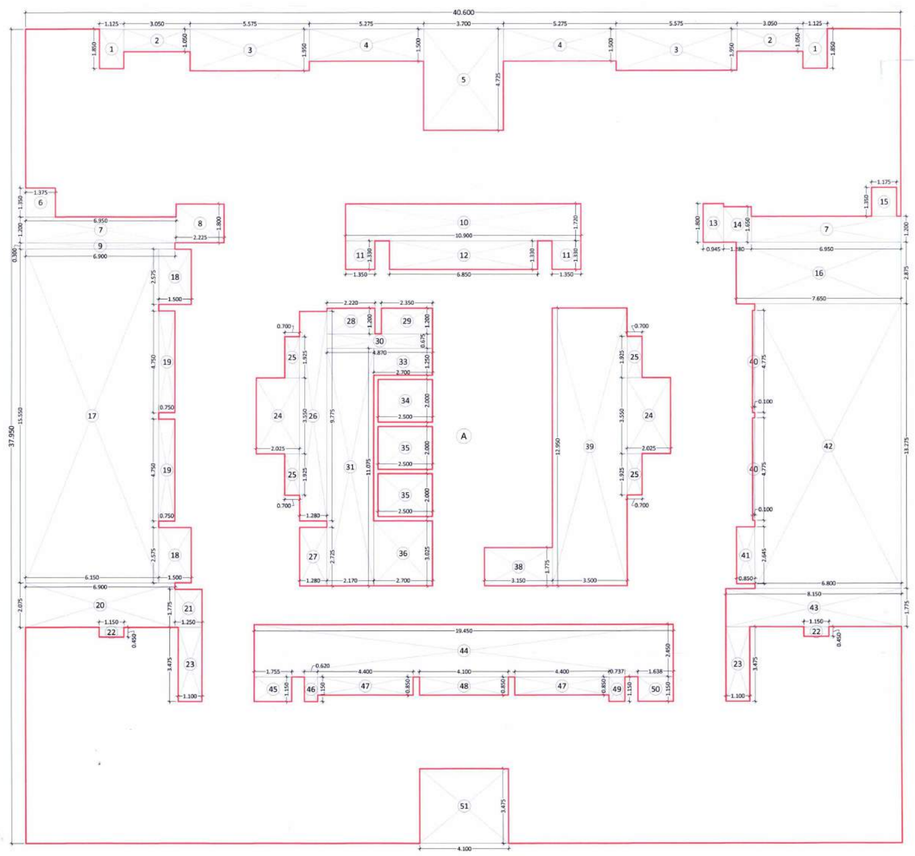

AREA DIAGRAM OF 4TH,5TH,6TH,7TH & 9TH FLOOR
SCALE - 1:100

BUILT UP AREA CALCULATION

4TH,5TH,6TH,7TH & 9TH FLOOR								
A	40.600	X	37.950	X	1 NO	=	1540.770	SQ.MT.
			TOTAL ADDITION			=	1540.770	SQ.MT. X

DEDUCTIONS

1	1.125	X	1.850	X	2 NOS	=	4.163	SQ.MT.
2	3.050	X	1.050	X	2 NOS	=	6.405	SQ.MT.
3	5.575	X	1.950	X	2 NOS	=	21.743	SQ.MT.
4	5.275	X	1.500	X	2 NOS	=	15.825	SQ.MT.
5	3.700	X	4.725	X	1 NO	=	17.483	SQ.MT.
6	1.375	X	1.350	X	1 NO	=	1.856	SQ.MT.
7	6.950	X	1.200	X	2 NOS	=	16.680	SQ.MT.
8	2.225	X	1.800	X	1 NO	=	4.005	SQ.MT.
9	6.900	X	0.300	X	1 NO	=	2.070	SQ.MT.
10	10.900	X	1.720	X	1 NO	=	18.748	SQ.MT.
11	1.350	X	1.330	X	2 NOS	=	3.591	SQ.MT.
12	6.850	X	1.330	X	1 NO	=	9.111	SQ.MT.
13	0.945	X	1.800	X	1 NO	=	1.701	SQ.MT.
14	1.280	X	1.650	X	1 NO	=	2.112	SQ.MT.
15	1.175	X	1.350	X	1 NO	=	1.586	SQ.MT.
16	7.650	X	2.875	X	1 NO	=	21.994	SQ.MT.
17	6.150	X	15.550	X	1 NO	=	95.633	SQ.MT.
18	1.500	X	2.575	X	2 NOS	=	7.725	SQ.MT.
19	0.750	X	4.750	X	2 NOS	=	7.125	SQ.MT.
20	6.900	X	2.075	X	1 NO	=	14.318	SQ.MT.
21	1.250	X	1.775	X	1 NO	=	2.219	SQ.MT.
22	1.150	X	0.450	X	2 NOS	=	1.035	SQ.MT.
23	1.100	X	3.475	X	2 NOS	=	7.645	SQ.MT.
24	2.025	X	3.550	X	2 NOS	=	14.378	SQ.MT.
25	0.700	X	1.925	X	4 NOS	=	5.390	SQ.MT.
26	1.280	X	9.775	X	1 NO	=	12.512	SQ.MT.
27	1.280	X	2.725	X	1 NO	=	3.488	SQ.MT.
28	2.220	X	1.200	X	1 NO	=	2.664	SQ.MT.
29	2.350	X	1.200	X	1 NO	=	2.820	SQ.MT.
30	4.870	X	0.675	X	1 NO	=	3.287	SQ.MT.
31	2.170	X	11.075	X	1 NO	=	24.033	SQ.MT.
33	2.700	X	1.250	X	1 NO	=	3.375	SQ.MT.
34	2.500	X	2.000	X	1 NO	=	5.000	SQ.MT.
35	2.500	X	2.000	X	2 NOS	=	10.000	SQ.MT.
36	2.700	X	3.025	X	1 NO	=	8.168	SQ.MT.
38	3.150	X	1.775	X	1 NO	=	5.591	SQ.MT.
39	3.500	X	12.950	X	1 NO	=	45.325	SQ.MT.
40	0.100	X	4.775	X	2 NOS	=	0.955	SQ.MT.
41	0.850	X	2.645	X	1 NO	=	2.248	SQ.MT.
42	6.800	X	13.275	X	1 NO	=	90.270	SQ.MT.
43	8.150	X	1.775	X	1 NO	=	14.466	SQ.MT.
44	19.450	X	2.450	X	1 NO	=	47.653	SQ.MT.
45	1.755	X	1.150	X	1 NO	=	2.018	SQ.MT.
46	0.620	X	1.150	X	1 NO	=	0.713	SQ.MT.
47	4.400	X	0.850	X	2 NOS	=	7.480	SQ.MT.
48	4.100	X	0.850	X	1 NO	=	3.485	SQ.MT.
49	0.738	X	1.150	X	1 NO	=	0.849	SQ.MT.
50	1.638	X	1.150	X	1 NO	=	1.884	SQ.MT.
51	4.100	X	3.475	X	1 NO	=	14.248	SQ.MT.
					TOTAL DEDUCTION	=	617.073	SQ.MT. Y1
TOTAL BUILT UP AREA [X - Y1]						=	923.697	SQ.MT. X1

OWNER'S NAME/S, STAMP/S & SIGNATURE/S

M/s. Millennium Infra

MILLENNIUM INFRA
PARTNER

DISCRIPTION OF PROPOSAL

PROPOSED RESIDENTIAL CUM COMMERCIAL BUILDING ON PLOT NO - 09, SECTOR - 17, NEW PANVEL(W), NAVI MUMBAI.

NAME, ADDRESS & SIGN OF ARCHITECT

Ar. AMITKUMAR B. PATEL
CA/2013/3182
Ar. Amitkumar B. Patel
(Reg. No. CA/2014/63182)
DESTINATION
ARCHITECTURE INTERIOR DESIGNS
OFFICE NO.- 12, GROUND FLOOR, GREAT EASTERN SUMMIT WING- B,
PLOT NO.- 66, SECTOR- 15, C.B.D. BELAPUR, NAVI MUMBAI. 400614
Call : 022-40124328 & 022-41276523
www.destinationarchitects.com / destinationarch@gmail.com

JOB NO	DRG. NO.	SCALE	DRAWN BY	DATE
575	01	AS SHOWN	SANIL	12/01/2022

4/6