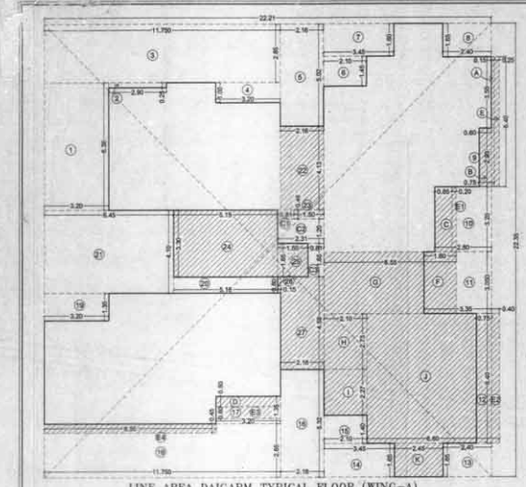

LINE AREA DAIGARM TYPICAL FLOOR (WING-A)

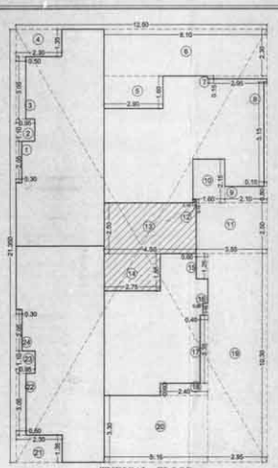

TYPICAL FLOOR
LINE AREA DAIGARM (WING-B)

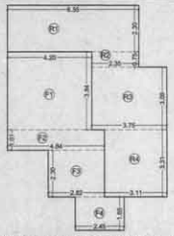

FITNESS CENTRE & REFUGE AREA
LINE AREA DAIGARM (WING-A)

REFUGE AREA CALCULATION				Sqmt.
FLOOR	B.U.A.	STAIR & LIFT		Total
9TH	283.46	39.09		322.57
10TH	283.46	39.09		322.57
11TH	283.46	39.09		322.57
TOTAL	850.44	117.27		967.71
REQUIRED AREA FOR 4% OF 967.71 =				38.71
PROPOSED REFUGE AREA				38.71

PROP. REFUGE AREA CALCULATION					Sqmt.
8TH FLOOR (Wing-A)					
R1	6.55	X	2.30	=	15.07
R2	2.35	X	0.75	=	1.76
R3	3.75	X	3.09	=	11.59
R4	3.11	X	3.31	=	10.29
TOTAL REFUGE AREA				=	38.71

PROP. FITNESS CENTRE AREA CALC.					Sqmt.
8TH FLOOR (Wing-A)					
F1	4.20	X	3.94	=	16.13
F2	4.84	X	1.01	=	4.89
F3	2.52	X	2.30	=	5.80
F4	2.45	X	1.65	=	4.04
TOTAL FITNESS CENTRE AREA				=	31.51
PERMISSIBLE F.CENTRE AREA				=	37.71

FLAT No.3 (1ST TO 7TH FLR.-WING-A)				Sqmt.
LIVING RM	3.60	X	3.05	11.00
+	3.30	X	0.75	2.48
KITCHEN	2.15	X	3.05	6.56
TOILET	1.20	X	2.10	2.52
PASS	3.30	X	1.00	3.30
BEDROOM	3.05	X	2.75	8.39
BEDROOM	3.05	X	3.20	9.76
TOILET	2.15	X	1.50	3.23
TOTAL CARPET AREA				48.14

FLAT No.3 (8TH TO 11TH FLR.-WING-A)				Sqmt.
LIVING RM	5.50	X	3.05	16.78
+	3.30	X	0.75	2.48
KITCHEN	2.15	X	3.05	6.56
TOILET	1.20	X	2.10	2.52
PASS	3.30	X	1.00	3.30
BEDROOM	4.20	X	2.75	11.55
BEDROOM	4.20	X	3.20	13.44
TOILET	2.15	X	1.50	3.23
TOTAL CARPET AREA				58.86

FLAT No.4 (1ST TO 6TH FLR.-WING-A)				Sqmt.
LIVING RM	3.05	X	4.05	12.35
+	0.60	X	1.35	0.81
KITCHEN	2.15	X	2.90	6.24
TOILET	2.15	X	1.20	2.58
PASS	3.35	X	1.00	3.35
BEDROOM	2.75	X	2.90	7.98
BEDROOM	3.05	X	4.05	12.35
TOILET	2.15	X	1.20	2.58
TOTAL CARPET AREA				48.27

FLAT No.4 (7TH FLOOR.-WING-A)				Sqmt.
LIVING RM	3.05	X	4.05	13.60
+	0.60	X	1.35	0.81
KITCHEN	2.15	X	2.90	6.24
TOILET	2.15	X	1.20	2.58
PASS	3.35	X	1.00	3.35
BEDROOM	2.75	X	2.90	7.98
BEDROOM	3.05	X	4.05	12.35
TOILET	2.15	X	1.20	2.58
TOTAL CARPET AREA				49.77

FLAT No.4 (8TH TO 11TH FLR.-WING-A)				Sqmt.
LIVING RM	3.05	X	5.15	15.71
+	0.60	X	1.35	0.81
KITCHEN	2.15	X	3.35	7.20
TOILET	2.15	X	1.20	2.58
PASS	3.35	X	1.00	3.35
BEDROOM	2.75	X	3.35	9.21
BEDROOM	3.05	X	4.05	12.35
TOILET	2.15	X	1.20	2.58
TOTAL CARPET AREA				53.79

CARPET AREA CALCULATION				Sqmt.
FLAT No.1 (1ST TO 7TH FLR.-WING-B)				
LIVING RM	2.80	X	4.25	11.90
KITCHEN	2.00	X	2.90	5.80
BATH	1.52	X	1.10	1.68
W.C.	1.20	X	0.90	1.08
PASS	1.05	X	0.75	0.79
+	0.15	X	0.45	0.07
TOTAL CARPET AREA				20.44

FLAT No.2,3 (1ST TO 7TH FLR.-WING-B)				Sqmt.
LIVING RM	3.50	X	2.90	10.15
KITCHEN	2.90	X	2.00	5.80
TOILET	2.00	X	1.10	2.20
BEDROOM	2.75	X	3.15	8.66
TOILET	1.80	X	1.25	2.25
PASS	1.00	X	1.20	1.20
TOTAL CARPET AREA				30.26

FLAT No.4 (1ST TO 7TH FLR.-WING-B)				Sqmt.
LIVING RM	2.90	X	3.75	10.88
KITCHEN	2.00	X	2.90	5.80
TOILET	1.20	X	2.00	2.40
BEDROOM	2.75	X	3.20	8.80
TOILET	1.80	X	1.25	2.25
TOTAL CARPET AREA				30.13

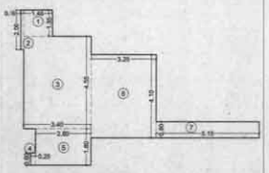

CHOWK AREA DAIGARM

CHOWK AREA CALCULATION				Sqmt.
1	1.45	X	1.35	= 1.96
2	0.15	X	2.00	= 0.30
3	3.40	X	4.55	= 15.47
4	0.25	X	0.60	= 0.15
5	2.80	X	1.80	= 5.04
6	3.25	X	4.10	= 13.33
7	5.15	X	0.80	= 4.12
PROPOSED CHOWK AREA				= 40.37
REQUIRED CHOWK AREA				= 40.86

BUILT-UP AREA CALCULATION					
1ST TO 6TH FLOOR (Wing-A)					Sqmt.
	22.21	X	22.99	=	496.39
DEDUCTIONS:-					
1	3.20	X	6.30	=	20.16
2	2.90	X	0.25	=	0.73
3	11.75	X	2.85	=	33.49
4	3.20	X	1.00	=	3.20
5	2.15	X	5.05	=	10.84
6	2.15	X	1.45	=	3.06
7	3.45	X	1.60	=	5.52
8	2.45	X	1.65	=	3.96
9	2.80	X	2.90	=	1.74
10	2.80	X	3.20	=	8.96
11	3.35	X	3.05	=	10.22
12	0.75	X	6.40	=	4.80
13	2.40	X	1.65	=	3.96
14	3.45	X	1.65	=	5.69
15	2.10	X	1.40	=	2.94
16	2.15	X	5.30	=	11.40
17	3.20	X	1.35	=	4.32
18	11.75	X	2.65	=	31.14
19	3.20	X	1.35	=	4.32
20	1.15	X	0.80	=	0.92
21	2.45	X	4.15	=	10.17
22	2.15	X	4.13	=	8.88
23	1.50	X	0.40	=	0.60
24	2.15	X	3.30	=	7.09
25	1.50	X	1.65	=	2.48
26	0.15	X	0.80	=	0.12
27	2.15	X	4.50	=	9.68
TOTAL DEDUCTIONS:-				=	240.18
NET AREA				=	256.20

BUILT-UP AREA CALCULATION					
7TH FLOOR (Wing-A)					Sqmt.
BASIC AS 6TH FLOOR				=	256.20
ADD:-					
A	0.15	X	3.50	=	0.53
B	0.75	X	2.90	=	2.18
C	0.85	X	3.20	=	2.72
D	3.20	X	0.50	=	1.60
TOTAL ADDITION AREA				=	7.03
NET AREA				=	263.23

BUILT-UP AREA CALCULATION					
8TH TO 11TH FLOOR (Wing-A)					Sqmt.
BASIC AS 7TH FLOOR				=	263.23
ADD:-					
E	0.25	X	6.40	=	1.60
E1	0.20	X	3.20	=	0.64
E2	0.40	X	6.40	=	2.56
E3	3.20	X	0.60	=	1.92
E4	0.55	X	6.40	=	3.52
F	1.60	X	3.05	=	4.88
12	0.75	X	6.40	=	4.80
TOTAL ADDITION AREA				=	20.20
NET AREA				=	283.43

BUILT-UP AREA CALCULATION					
9TH FLOOR (Wing-A)					Sqmt.
BASIC AS 8TH FLOOR				=	283.43
LESS:-					
G	6.55	X	3.05	=	19.98
H	2.10	X	2.75	=	5.78
I	2.10	X	2.27	=	4.77
J	5.60	X	6.40	=	42.24
K	2.45	X	1.65	=	4.04
TOTAL LESS AREA				=	76.78
NET AREA				=	206.72

BUILT-UP AREA CALCULATION					
1ST TO 7TH FLOOR (Wing-B)					Sqmt.
	12.50	X	21.35	=	266.88
DEDUCTIONS:-					
1	0.30	X	2.05	=	0.62
2	0.95	X	1.10	=	1.05
3	0.53	X	3.05	=	1.62
4	2.30	X	1.35	=	3.11
5	2.90	X	1.60	=	4.64
6	8.10	X	2.30	=	18.63
7	2.95	X	0.15	=	0.44
8	0.15	X	5.15	=	0.77
9	2.10	X	0.80	=	1.68
10	1.60	X	2.15	=	3.44
11	3.55	X	2.50	=	8.88
12	0.15	X	0.15	=	0.02
13	4.55	X	2.50	=	11.38
14	2.75	X	1.65	=	5.09
15	0.80	X	1.25	=	1.00
16	0.25	X	0.60	=	0.15
17	0.40	X	3.35	=	1.34
18	2.40	X	0.60	=	1.44
19	2.95	X	10.30	=	30.38
20	5.15	X	3.30	=	17.00
21	2.30	X	1.35	=	3.11
22	0.60	X	3.05	=	1.83
23	0.95	X	1.10	=	1.05
24	0.30	X	2.05	=	0.62
TOTAL DEDUCTIONS:-				=	119.66
NET AREA				=	148.22

COMMON AREA CALCULATION					
1ST TO 11TH FLOOR (Wing-A)					Sqmt.
C1	0.81	X	0.45	=	0.36
C2	2.31	X	1.20	=	2.77
C3	0.81	X	1.65	=	1.34
TOTAL COMMON AREA				=	4.47
BUILT-UP AREA CALCULATION					

STAIRCASE AREA CALCULATION					
Typical Floor (Wing-A)					Sqmt.
22	2.15	X	4.10	=	8.82
23	1.50	X	0.45	=	0.68
24	3.15	X	5.50	=	17.33
25	1.50	X	1.65	=	2.48
26	0.15	X	0.80	=	0.12
27	2.15	X	4.50	=	9.68
Total St. Area				=	39.00
39.00 X 11 FLOOR= 429.00				=	429.00
Typical Floor (Wing-B)					Sqmt.
12	0.15	X	0.15	=	0.02
13	4.55	X	2.50	=	11.38
14	2.75	X	1.65	=	5.09
Total St. Area				=	16.49
16.49 X 7 FLOOR= 115.43				=	115.43
Total St. Area (Wing-A+B)				=	545.42

CARPET AREA CALCULATION					
FLAT No.1 (1ST TO 11TH FLR.-WING-A)					Sqmt.
LIVING RM	3.05	X	4.25		12.96
+	0.60	X	1.35		0.81
KITCHEN	2.15	X	2.75		5.91
TOILET	2.15	X	1.20		2.58
PASS	2.30	X	1.00		2.30
BEDROOM	2.75	X	3.65		10.04
TOILET	2.15	X	1.20		2.58
TOTAL CARPET AREA					37.18

FLAT No.2 (1ST TO 6TH FLR.-WING-A)				Sqmt.
LIVING RM	4.45	X	3.05	13.57
+	3.30	X	0.75	2.48
KITCHEN	2.15	X	3.05	6.56
TOILET	1.20	X	2.10	2.52
PASS	3.30	X	1.00	3.30
BEDROOM	3.20	X	2.75	8.80
BEDROOM	3.80	X	3.20	12.16
TOILET	2.15	X	1.50	3.23
TOTAL CARPET AREA				52.61

FLAT No.2 (7TH FLR.-WING-A)				Sqmt.
LIVING RM	3.30	X	3.05	10.17
+	3.30	X	0.75	2.48
KITCHEN	2.15	X	3.05	6.56
TOILET	1.20	X	2.10	2.52
PASS	3.30	X	1.00	3.30
BEDROOM	3.05	X	2.75	8.39
BEDROOM	3.95	X	3.20	12.64
TOILET	2.15	X	1.50	3.23
TOTAL CARPET AREA				57.29

FLAT No.2 (8TH TO 11TH FLR.-WING-A)				Sqmt.
LIVING RM	5.50	X	3.05	16.78
+	3.30	X	0.75	2.48
KITCHEN	2.15	X	3.05	6.56
TOILET	1.20	X	2.10	2.52
PASS	3.30	X	1.00	3.30
BEDROOM	4.20	X	2.75	11.55
BEDROOM	4.20	X	3.20	13.44
TOILET	2.15	X	1.50	3.23
TOTAL CARPET AREA				58.86

SUMMERY OF BUILT-UP AREA STATEMENT					
FLOOR	Built-up Wing-A	Built-up Wing-B	Total Area	35% Fungible Area	BUA For F.S.I. Purpose In Sqmt
Sb fl.	0.00	0.00	0.00	0.00	0.00
1st fl.	256.20	148.22	404.42	104.85	299.57
2nd fl.	256.20	148.22	404.42	104.85	299.57
3rd fl.	256.20	148.22	404.42	104.85	299.57
4th fl.	256.20	148.22	404.42	104.85	299.57
5th fl.	256.20	148.22	404.42	104.85	299.57
6th fl.	256.20	148.22	404.42	104.85	299.57
7th fl.	263.23	148.22	411.45	106.87	304.78
8th fl.	206.72	0.00	206.72	53.59	153.13
9th fl.	283.46	0.00	283.46	73.46	209.99
10th fl.	283.46	0.00	283.46	73.46	209.99
11th fl.	283.46	0.00	283.46	73.46	209.99
Total B.U.A.	2857.58	1037.54	3895.13	1009.83	2885.30

FLAT No.4 (8TH TO 11TH FLR.-WING-A)				Sqmt.
LIVING RM	3.05	X	5.15	15.71
+	0.60	X	1.35	0.81
KITCHEN	2.15	X	3.35	7.20
TOILET	2.15	X	1.20	2.58
PASS	3.35	X	1.00	3.35
BEDROOM	2.75	X	3.35	9.21
BEDROOM	3.05	X	4.05	12.35
TOILET	2.15	X	1.20	2.58
TOTAL CARPET AREA				53.79

Proposed Wing / Floor	Proposed Tenement No.	Proposed Flat No.	Net Composite BUA in (F.S.I.+F.S.I.) From line area diagram in Sqmt.	Common Tenaltire area on prorata basis in Sqmt.	Proposed gross composite BUA. in Sqmt.	F.S.I. Claimed: Permissible Area in Sqmt.	F.S.I. Claimed: Free area free of premium in Sqmt.	F.S.I. Claimed: Free area by charging premium in Sqmt.	Therefore F.S.I. in Sqmt.	Remarks Retail/Sale
7	8	9	10	11	12	13	14	15	16	17
Wing-A	1st floor	1	101(A)	49.94	0.89	50.83	35%	13.18	13.18	37.65 Sale
	1st floor	2	102(A)	70.15	1.24	71.39	35%	18.51	18.51	52.88 Sale
	1st floor	3	103(A)	64.50	1.15	65.65	35%	17.02	2.24	48.63 Retail
	1st floor	4	104(A)	67.14	1.18	68.32	35%	17.72	2.58	50.62 Retail
Wing-B	1st floor	1	101(B)	27.28		27.28	35%	7.07	2.18	20.21 Retail
	1st floor	2	102(B)	40.68		40.68	35%	10.53	0.17	30.13 Retail
	1st floor	3	103(B)	40.68		40.68	35%	10.53	0.17	30.13 Retail
	1st floor	4	104(B)	39.58		39.58	35%	10.25	10.25	29.33 Sale
Wing-A	2nd floor	1	201(A)	49.94	0.89	50.83	35%	13.18	13.18	37.65 Retail
	2nd floor	2	202(A)	70.15	1.24	71.39	35%	18.51	18.51	52.88 Retail
	2nd floor	3	203(A)	64.50	1.15	65.65	35%	17.02	2.24	48.63 Retail
	2nd floor	4	204(A)	67.14	1.18	68.32	35%	17.72	2.58	50.62 Retail
Wing-B	2nd floor	1	201(B)	27.28		27.28	35%	7.07	3.18	20.21 Retail
	2nd floor	2	202(B)	40.68		40.68	35%	10.53	0.17	30.13 Retail
	2nd floor	3	203(B)	40.68		40.68	35%	10.53	0.17	30.13 Retail
	2nd floor	4	204(B)	39.58		39.58	35%	10.25	10.25	29.33 Sale
Wing-A	3rd floor	1	301(A)	49.94	0.89	50.83	35%	13.18	13.18	37.65 Retail
	3rd floor	2	302(A)	70.15	1.24	71.39	35%	18.51	18.51	52.88 Retail
	3rd floor	3	303(A)	64.50	1.15	65.65	35%	17.02	2.24	48.63 Retail
	3rd floor	4	304(A)	67.14	1.18	68.32	35%	17.72	2.58	50.62 Retail
Wing-B	3rd floor	1	301(B)	27.28		27.28	35%	7.07	3.18	20.21 Retail
	3rd floor	2	302(B)	40.68		40.68	35%	10.53	0.17	30.13 Retail
	3rd floor	3	303(B)	40.68		40.68	35%	10.53	0.17	30.13 Retail
	3rd floor	4	304(B)	39.58		39.58	35%	10.25	10.25	29.33 Sale
Wing-A	4th floor	1	401(A)	49.94	0.89	50.83	35%	13.18	13.18	37.65 Retail
	4th floor	2	402(A)	70.15	1.24	71.39	35%	18.51	18.51	52.88 Retail
	4th floor	3	403(A)	64.50	1.15	65.65	35%	17.02	2.24	48.63 Retail
	4th floor	4	404(A)	67.14	1.18	68.32	35%	17.72	2.58	50.62 Retail
Wing-B	4th floor	1	401(B)	27.28		27.28	35%	7.07	0.50	20.21 Retail
	4th floor	2	402(B)	40.68		40.68	35%	10.53	0.17	30.13 Retail
	4th floor	3	403(B)	40.68		40.68	35%	10.53	2.51	30.13 Retail
	4th floor	4	404(B)	39.58		39.58	35%	10.25	10.25	29.33 Sale
Wing-A	5th floor	1	501(A)	49.94	0.89	50.83	35%	13.18	13.18	37.65 Retail
	5th floor	2	502(A)	70.15	1.24	71.39	35%	18.51	18.51	52.88 Retail
	5th floor	3	503(A)	64.50	1.15	65.65	35%	17.02	2.24	48.63 Retail
	5th floor	4	504(A)	67.14	1.18	68.32	35%	17.72	2.58	50.62 Retail
Wing-B	5th floor	1	501(B)	27.28		27.28	35%	7.07	4.71	20.21 Retail
	5th floor	2	502(B)	40.68		40.68	35%	10.53	0.17	30.13 Sale
	5th floor	3	503(B)	40.68		40.68	35%	10.53	10.53	30.13 Sale
	5th floor	4	504(B)	39.58		39.58	35%	10.25	10.25	29.33 Sale
Wing-A	6th floor	1	601(A)	49.94	0.89	50.83	35%	13.18	13.18	37.65 Retail
	6th floor	2	602(A)	70.15	1.24	71.39	35%	18.51	18.51	52.88 Retail
	6th floor	3	603(A)	64.50	1.15	65.65	35%	17.02	2.24	48.63 Retail
	6th floor	4	604(A)	67.14	1.18	68.32	35%	17.72	2.58	50.62 Retail
Wing-B	6th floor	1	601(B)	27.28		27.28	35%	7.07	3.18	20.21 Retail
	6th floor	2	602(B)	40.68		40.68	35%	10.53	0.93	30.13 Retail
	6th floor	3	603(B)	40.68		40.68	35%	10.53	0.93	30.13 Retail
	6th floor	4	604(B)	39.58		39.58	35%	10.25	10.25	29.33 Sale
Wing-A	7th floor	1	701(A)	49.94	0.89	50.83	35%	13.17	11.25	37.65 Retail
	7th floor	2	702(A)	70.15	1.24	71.39	35%	19.93	18.19	52.88 Sale
	7th floor	3	703(A)	64.50	1.15	65.65	35%	17.02	14.18	2.95 48.63 Retail
	7th floor	4	704(A)	68.75	1.18	69.94	35%	18.13	14.48	4.07 51.81 Retail
Wing-B	7th floor	1	701(B)	27.28		27.28	35%	7.07		7.07 20.21 Sale
	7th floor	2	702(B)	40.68		40.68	35%	10.53		10.53 30.13 Sale
	7th floor	3	703(B)	40.68		40.68	35%	10.53		10.53 30.13 Sale
	7th floor	4	704(B)	39.58		39.58	35%	10.25		10.25 29.33 Sale
Wing-A	8th floor	1	801(A)	49.94	1.13	51.06	35%	13.23		13.23 37.83 Retail
	8th floor	2	802(A)	77.81	1.72	79.53	35%	20.61		20.61 58.91 Sale
	8th floor	3	803(A)							Refuge area
	8th floor	4	804(A)	74.59	1.65	76.24	35%	19.74		19.74 56.40 Sale
Wing-B	8th floor	1	801(B)	49.94	0.80	50.74	35%	13.15		13.15 37.59 Sale
	8th floor	2	802(B)	77.81	1.25	79.06	35%	20.50	16.43	4.06 58.56 Retail
	8th floor	3	803(B)	78.76	1.27	80.03	35%	20.73	16.52	4.20 57.77 Retail
	8th floor	4	804(B)	74.59	1.19	75.78	35%	19.62		19.62 56.07 Sale
Wing-A	9th floor	1	901(A)	49.94	0.80	50.74	35%	13.15		13.15 37.59 Sale
	9th floor	2	902(A)	77.81	1.25	79.06	35%	20.50		20.50 58.56 Sale
	9th floor	3	903(A)	78.76	1.27	80.03	35%	20.73		20.73 57.77 Sale
	9th floor	4	904(A)	74.59	1.19	75.78	35%	19.62		19.62 56.07 Sale
Wing-B	9th floor	1	901(B)	49.94	0.80	50.74	35%	13.15		13.15 37.59 Sale
	9th floor	2	902(B)	77.81	1.25	79.06	35%	20.50		20.50 58.56 Sale
	9th floor	3	903(B)	78.76	1.27	80.03	35%	20.73		20.73 57.77 Sale
	9th floor	4	904(B)	74.59	1.19	75.78	35%	19.62		19.62 56.07 Sale
				3845.94	49.17	3895.13		1009.83	128.90	480.93 2885.30

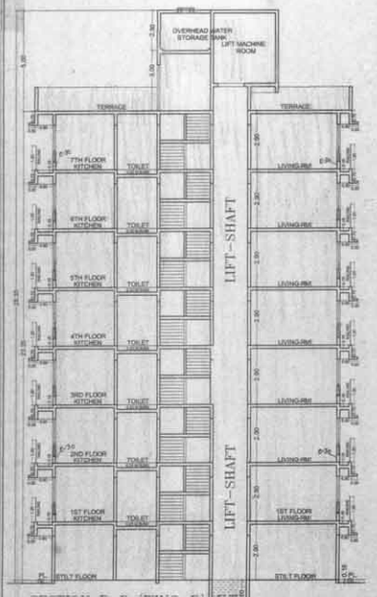

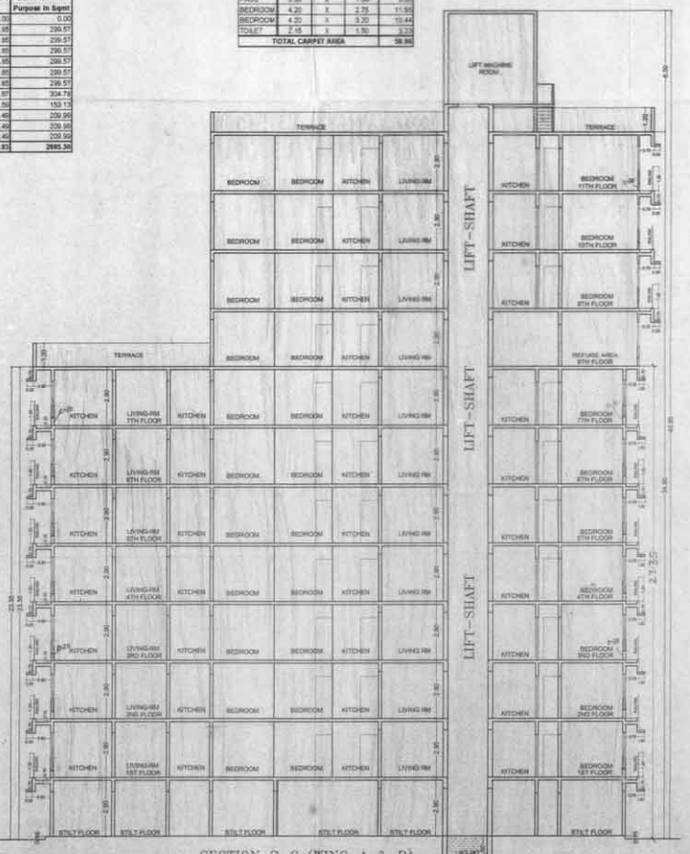

SECTION C-C (WING-A & B)

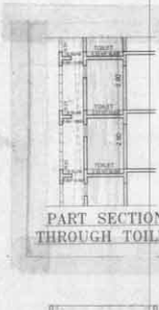

PART SECTION
THROUGH TOILET

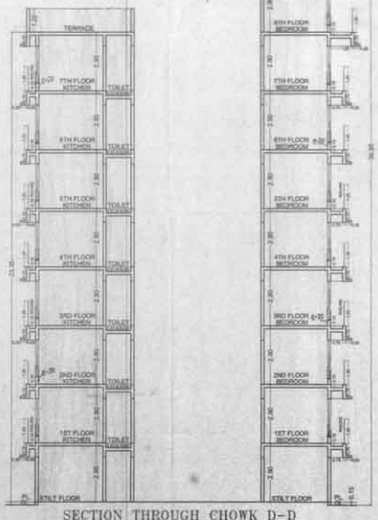

SECTION THROUGH CHOWK D-D

FUNGIBLE COMPENSATORY F.S.I. STATEMENT (APPROVED)
LOCATION OF LAND C.T.S.No.115,115/1 TO 19 OF
VILLAGE MALAD (N) SAROJINI NAYADU ROAD
KANDIVALI (WEST) MUMBAI.

		Sqmt.
FUNGIBLE F.S.I. GRANTED	=	667.53
WITHOUT PREMIUM		442.79
PREMIUM		224.74
USER PERMITTED	=	RESIDENTIAL
READY RECKONER RATE Rs.	=	29400/- FOR YEAR 2012
RECEIPT No. DATE	=	5637720 DT. 05/12/2012
AMOUNT	=	Rs. 39,69,69,000/-

THIS CANCELS APPROVAL OF THE PREVIOUS PLANS SANCTIONED UNDER NOS
CHIEF ENGINEER (DEVELOPMENT PLAN)
DATE : 7/11/13

STATEMENT SHOWING DETAILS OF ADDITONAL F.S.I. AS PER GOVT. NOTIFICATION (APPROVED)
LOCATION OF LAND C.T.S.No.115,115/1 TO 19 OF
VILLAGE MALAD (N) SAROJINI NAYADU ROAD
KANDIVALI (WEST) MUMBAI.
USER PERMITTED RESIDENTIAL
LAND RATE OF YEAR 2008 = Rs. 15,800/-
AREA CLAIMED = 475.00 Sqmt.

RECEIPT No. DATE & AMOUNT	= Rs.17,97,750/- 50% M.C.G.M.	Recpt.5636667 DT. 21/08/2012
	= Rs.17,97,750/- 50% M.C.G.M.	Recpt.6113007006 DT.24/08/2012

NOW ADDITIONAL TOTAL
FUNGIBLE AREA PROPOSED = 342.30 (109.83-667.53) Sqmt
BY CHARGING PREMIUM = 256.19 (480.93-224.74) Sqmt
WITHOUT CHARGING = 86.11 (528.90-442.79) Sqmt
READY RECKONER RATE Rs. 35,300/- FOR YEAR 2013
RECEIPT No. DATE & AMOUNT : 082/250, 27/12/13 Rs.54,36,200/-

FORM II (PROFORMA B)
CONTENTS OF SHEETS
LINE AREA DIAGRAM & BUILT-UP CALCULATION SECTION B-B,C-C.

STAMP OF RECEIPT OF PLANS | STAMP OF APPROVAL OF PLAN

20 DEC 2013
S.E.D.P.(R) 9

CHIEF ENGINEER (DEVELOPMENT PLAN)
APPROVED SUBJECT TO THE CONDITION MENTIONED IN THE ENGLISH OFFICE LETTER
EXECUTIVE ENGINEER (DEVELOPMENT PLAN)
BRIHAN MUMBAI MAHANAGAR PALIKA

DESCRIPTION OF PROPOSAL AND PROPERTY.
PROPOSED BUILDING ON PLOT BEARING C.T.S.NO.115,115/1 TO 19 OF VILLAGE MALAD(N) SAROJINI NAYADU ROAD KANDIVALI (WEST) MUMBAI 40 00 67.
SIGN. & NAME OF OWNER:-
SMT. JAYSHE K.TANNA PARTNER OF M/s.SAI TAPREE DEVELOPERS. C.A. TO OWNERS

JOB NO.	DWG NO.	SCALE	CHK BY	DRN. BY	REV	DESCRIPTION	DATE	SIGN.
3020	5.No.15	AS SHOWN					15-06-2012	

SIGNATURE, NAME AND ADDRESS OF LICENSED SURVEYOR
M/s.VISHMEE CONSULTANTS
ARCHITECT ENGINEERS & PROJECT CONSULTANTS
ROHA ARCADE BRIDGES CO-OP HSG SOCIETY LTD SHOP NO 1&2