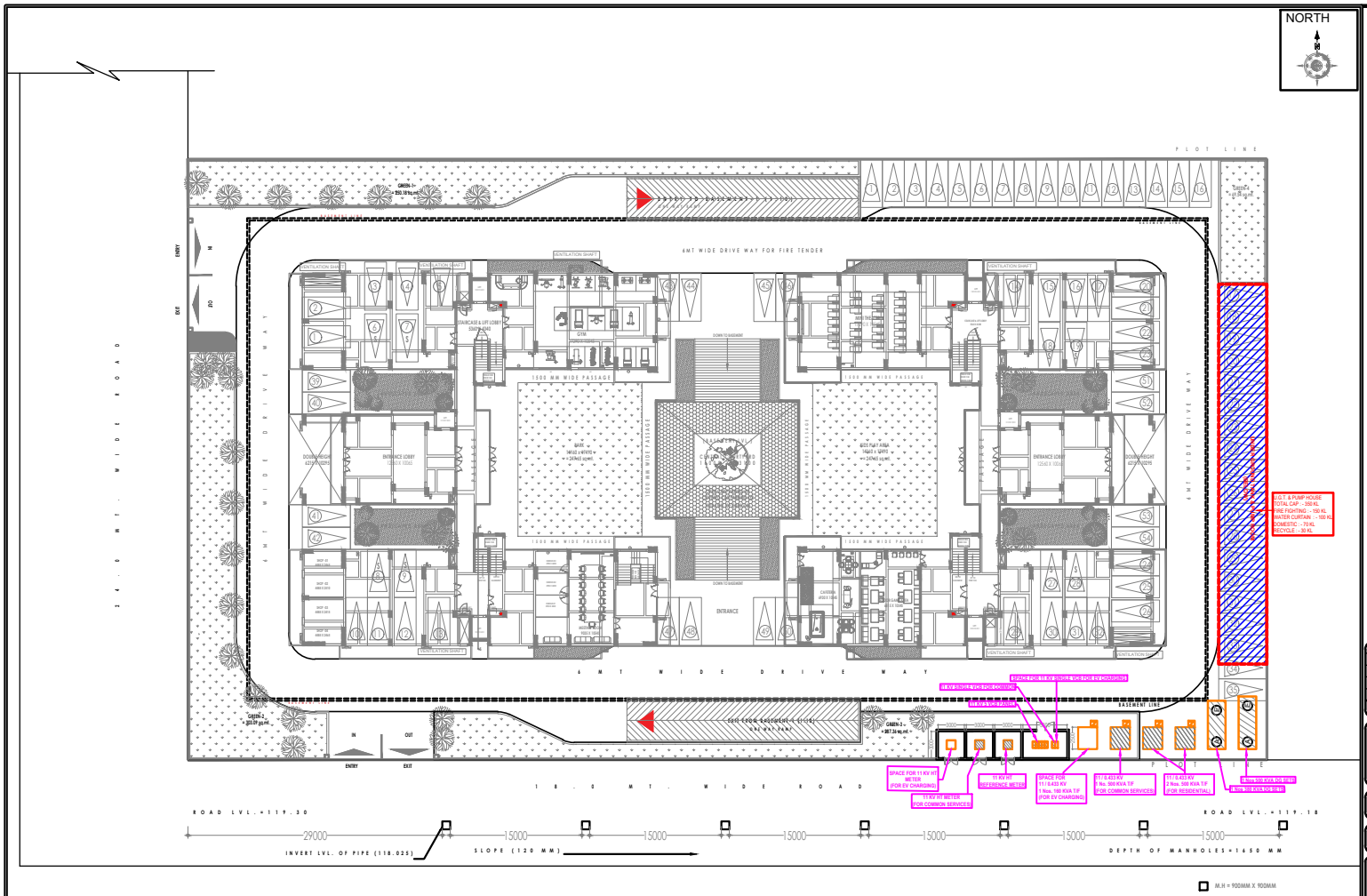


SITE PLAN

| rev. no. | date | revision |
|---|---|---|
| -- | -- | -- |

project
**GROUP HOUSING FREE HOLD**
PLOT NO. 12/GH-03 AREA ADMEASURING 8425.50 SQ.MT. SITUATED AND LYING AT VRINDAVAN YOJNA-3, LUCKNOW UTTAR PRADESH

title
**LAYOUT PLAN**

subtitle
**EXTERNAL ELECTRICAL SYSTEM**

drawing released for
- [x] SUBMISSION
- [ ] APPROVAL
- [ ] ADVANCE COPY
- [ ] CONSTRUCTION

| | |
|---|---|
| drg. no. VY / 23/805 / ES - 03 | drawn by Prem Saini |
| scale 1 : 225 | designed by Badri Vishal |
| date 03.04.2024 | checked by Anand Havelia |


architects
**dee STUDIO**
ARCHITECTURE. INTERIOR. LANDSCAPE. INDUSTRY DESIGN. CALLIGRAPHY
C2009, Indira Nagar, Lucknow

services consultant
**Consummate Engineering Services (P) Ltd.**
cespl
Noida Office : B - 67, Sector - 67, Noida - 201 301
Lko. Office : R 006, Rohtas Plumeria, Gomti Nagar, Lucknow
Tel : (0120) 2303588 ( 30 Lines )
e mail : mail@cespl.in, website : www.cespl.in