BUILDING -B | STAMP OF APPROVAL | 3/3

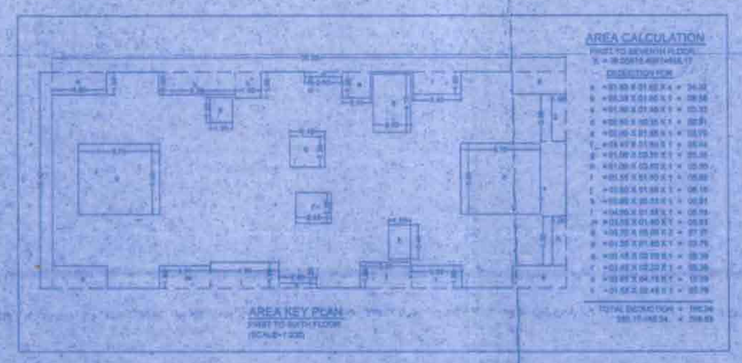

AREA CALCULATION

FIRST TO SEVENTH FLOOR		
S = 48.00X15.48F(AREA)		
SUBSTITUTION		
= [illegible]		
= [illegible]		
= [illegible]