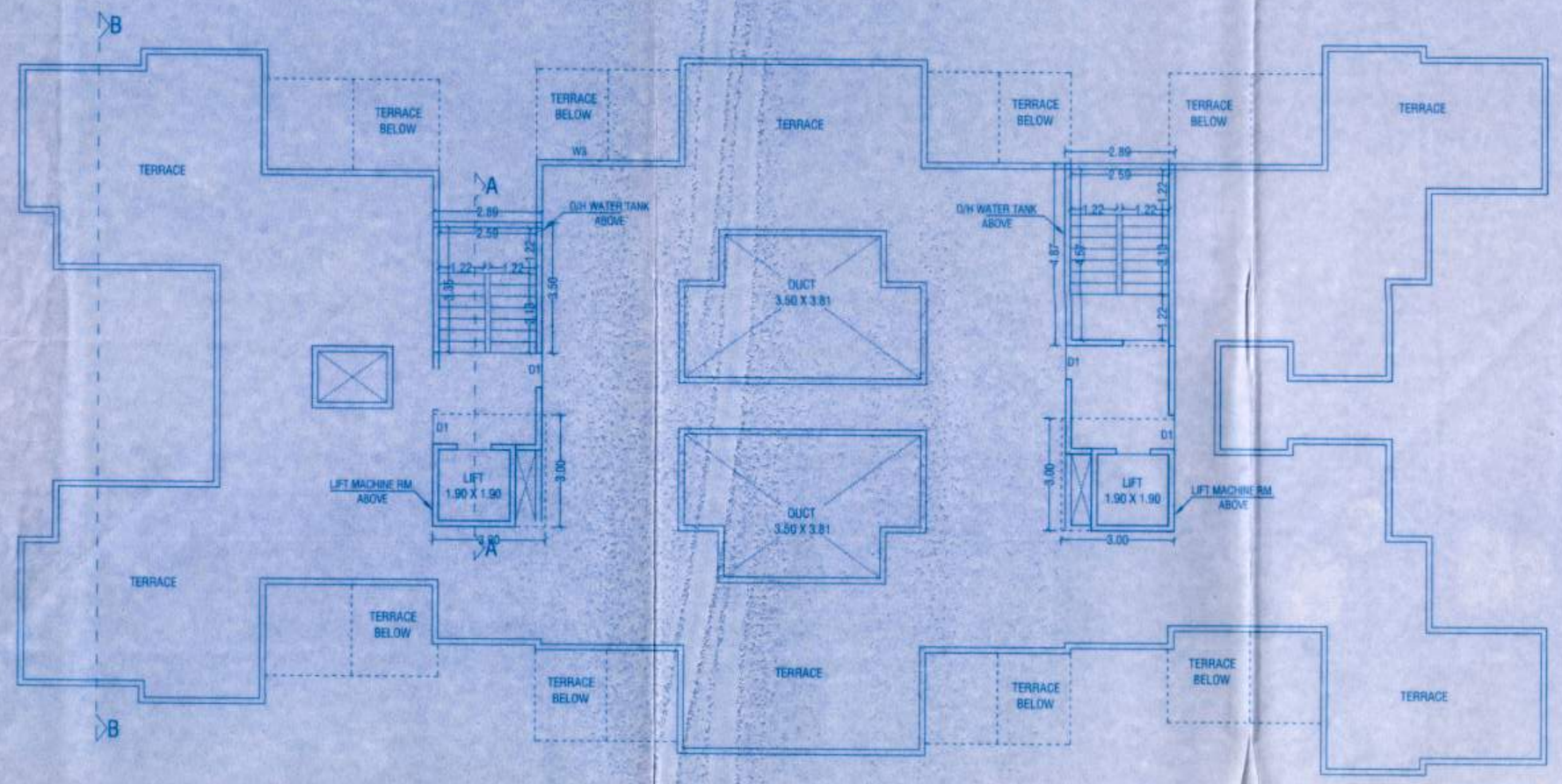

TERRACE FLOOR PLAN

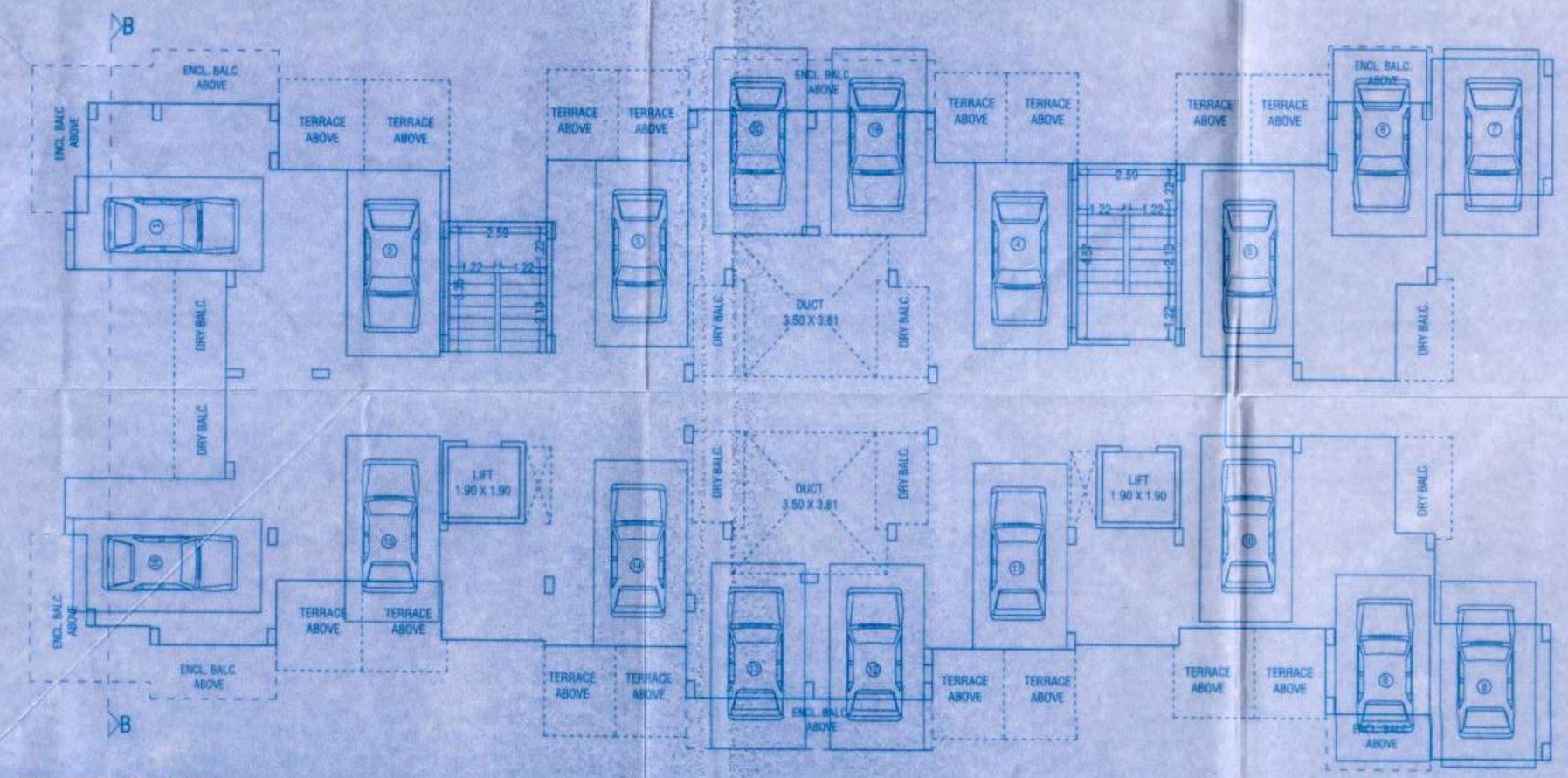

PARKING FLOOR PLAN

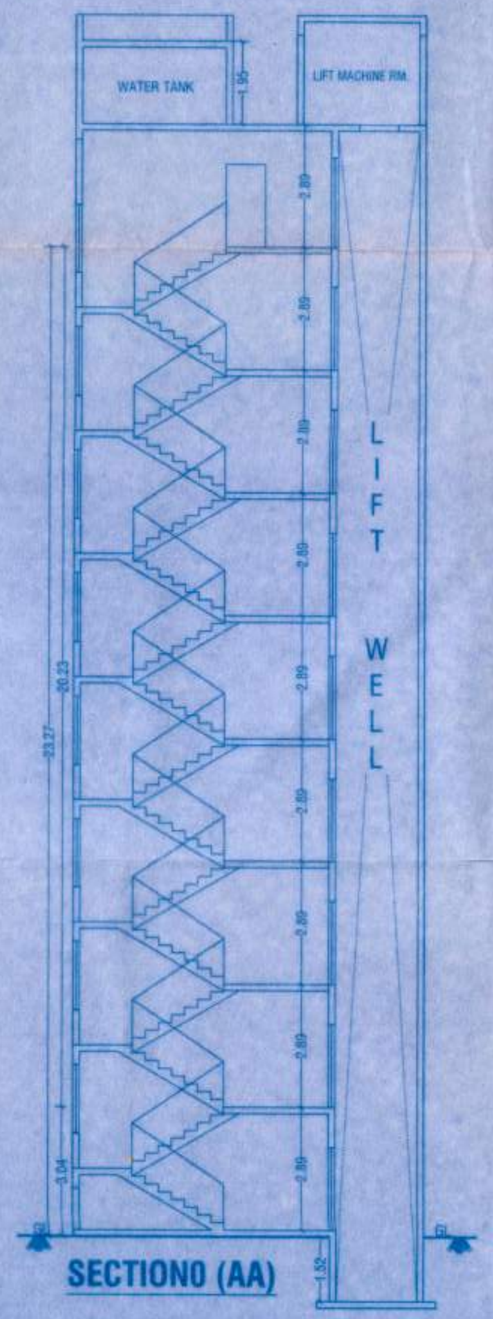

SECTION0 (AA)

STAMP OF APPROVAL 3/7

WING B

Recommended for approval as amended vide Pune's Letter No. 2264537 Dated 29/7/2014

For Assistant Director of Town Planning Pune, Br. Pune

मसुद
मा.स.तं.न.र.पुणे
यांनी मान्य केला असे.

Approved as amended in ..... subject to conditions mentioned in Annuxure 'A' of letter No. PMRDA/C.R. No. 2645 /Mouza ..... S. No./G. No./CTS No. 298/3/2/2 ..... Dated 20/7/2017

for Metropolitan Commissioner and Chief Executive Officer
Pune Metropolitan Regional Development Authority, Pune.

"सक्षम्ये बांधकाम नकाशांना, भारत सरकार, संरक्षण मंत्रालयाकडील (वायुसेना विभाग) नाहरकत प्रमाणपत्र मिळणेचे अधीन राहून मंजूरीसाठी शिफारस करण्यात येत आहे. प्रस्तुत नाहरकत प्रमाणपत्र प्राप्त करुन घेऊन त्या आधारे मा. जिल्हाधिकारी, पुणे यांची बांधकाम नकाशांना मंजूरी घेतल्याशिवाय प्रत्यक्ष जागेवर बांधकाम / विकास करता येणार नाही. तसेच प्रकल्पातील सदनिकांचा / गाळ्यांचा करारनामा / हस्तांतरण / विक्री करता येणार नाही."

SCHEDULE OF OPENING

W	1.83 X 1.22 M	FD	1.83 X 2.13 M
W2	1.22 X 1.22 M	D	1.00 X 2.13 M
W3	1.22 X 1.07 M	D1	0.90 X 2.13 M
V1	0.60 X 0.90 M	D2	0.75 X 2.13 M

PROPOSED BUILDINGS ON S.NO 298 H.NO 3/2/2 & S.NO 298 H.NO 4B, AT LOHAGAON,TAL- HAVELI, DIST -PUNE

FOR UNITED REALINFRA LTD. THROUGH

1) MR. HIRAMAM T. KHANDVE

2) MR. NIJANAND J. KHAMKAR

SCALE : 1:100	CHECKED BY :-	DRG. NO.	ORIENTATION
DATE : 06-06-2014	REVISION NO. :	3 / 7	
APPROVED BY: PARVEZ			
DELT BY : TABREZ			

PARVEZ JAMADAR
PARVEZ JAMADAR AND ASSOCIATES
ARCHITECTS AND INTERIOR DESIGNERS
OFFICE NO.1, BHARAT ARCADE, GEN. THIMMAYA ROAD, OPPOSITE POOLGATE POLICE CHOWKEY, NEXT TO TALWARKAR'S GYM, CAMP, PUNE - 411001.
PHONE : 26362733 MOBILE : 9822092146 E-MAIL : arch_parvej@vsnl.net

FILE PATH - e:\mohit\khamkar\p-24-07-14\t.p. plan_24-07-2014.dwg