TYPICAL - 3, 5, 7, 9& 11 FLOOR PLAN

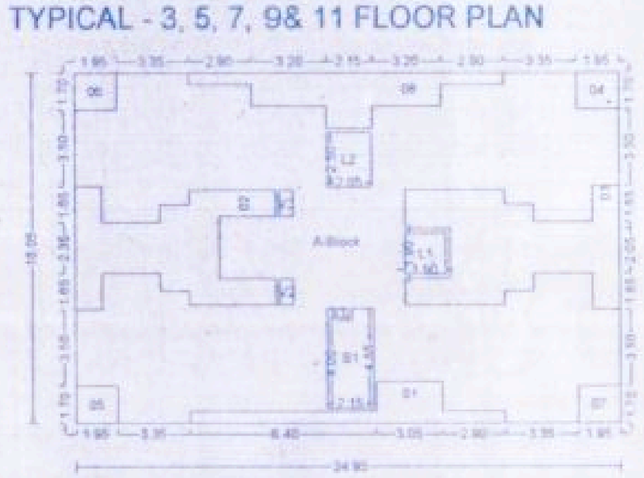

Polygon	Area
A-Block	400.45
01	12.61
02	31.97
03	35.06
04	3.32
05	5.32
06	3.32
07	3.32
08	15.58
L1	3.61
L2	5.13
V1	0.40
V2	0.72
V3	0.72
S1	9.15
Total	256.83

EIGHTH FLOOR PLAN

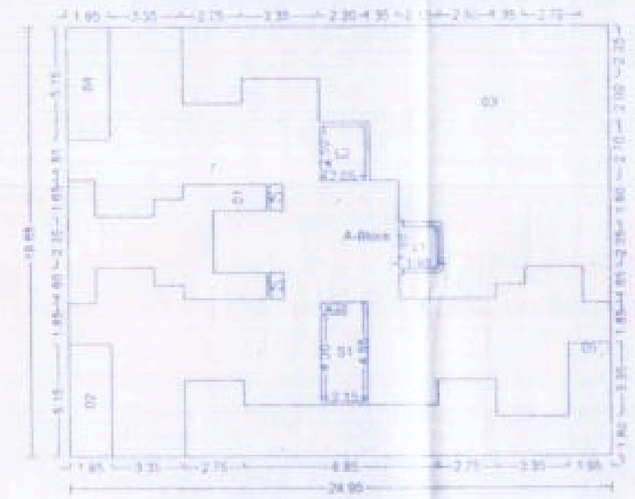

Polygon	Area
A-Block	490.27
01	31.97
02	10.94
03	150.90
04	10.94
05	56.12
L1	3.61
L2	5.13
V1	0.40
V2	0.72
V3	0.72
S1	8.15
Total	211.47

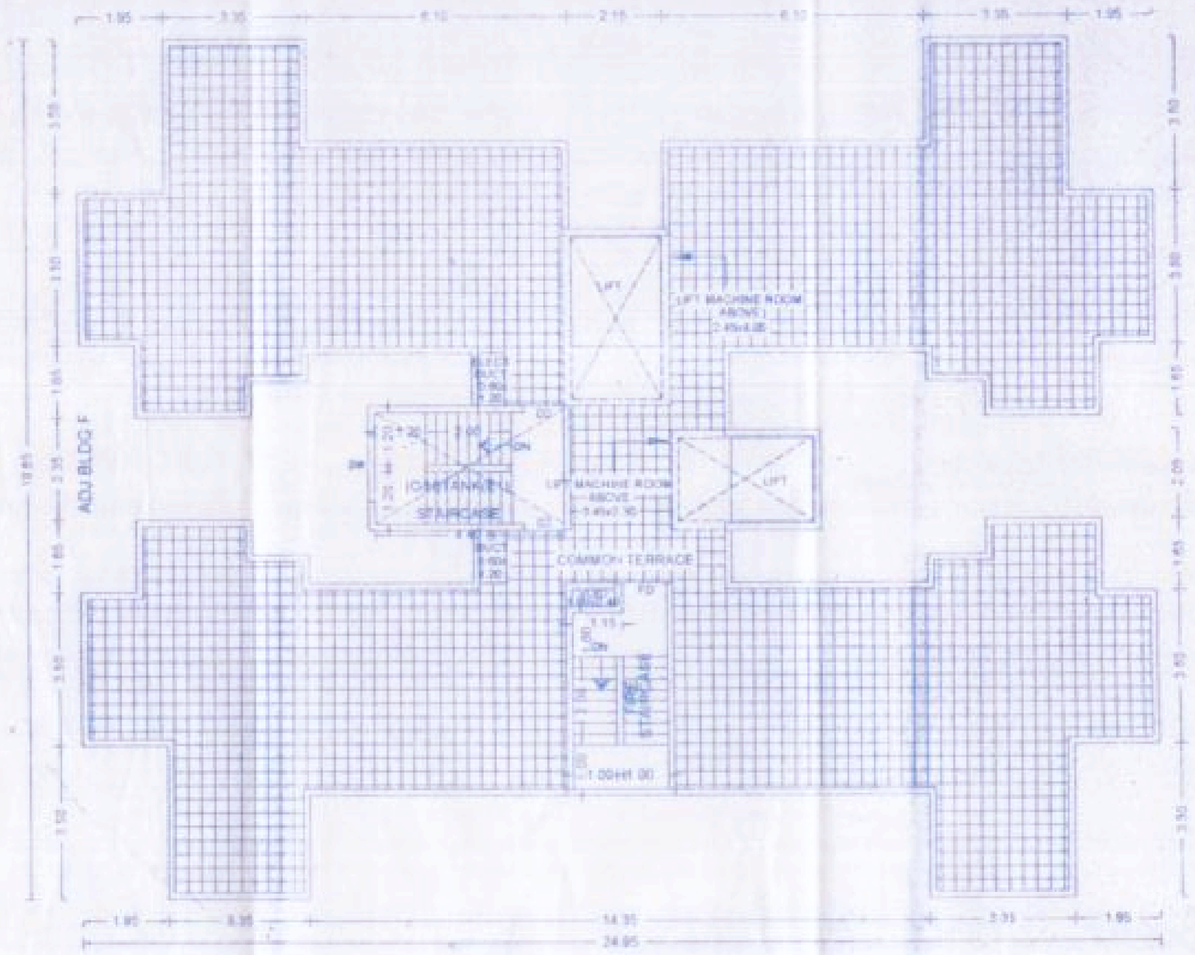

TERRACE FLOOR PLAN

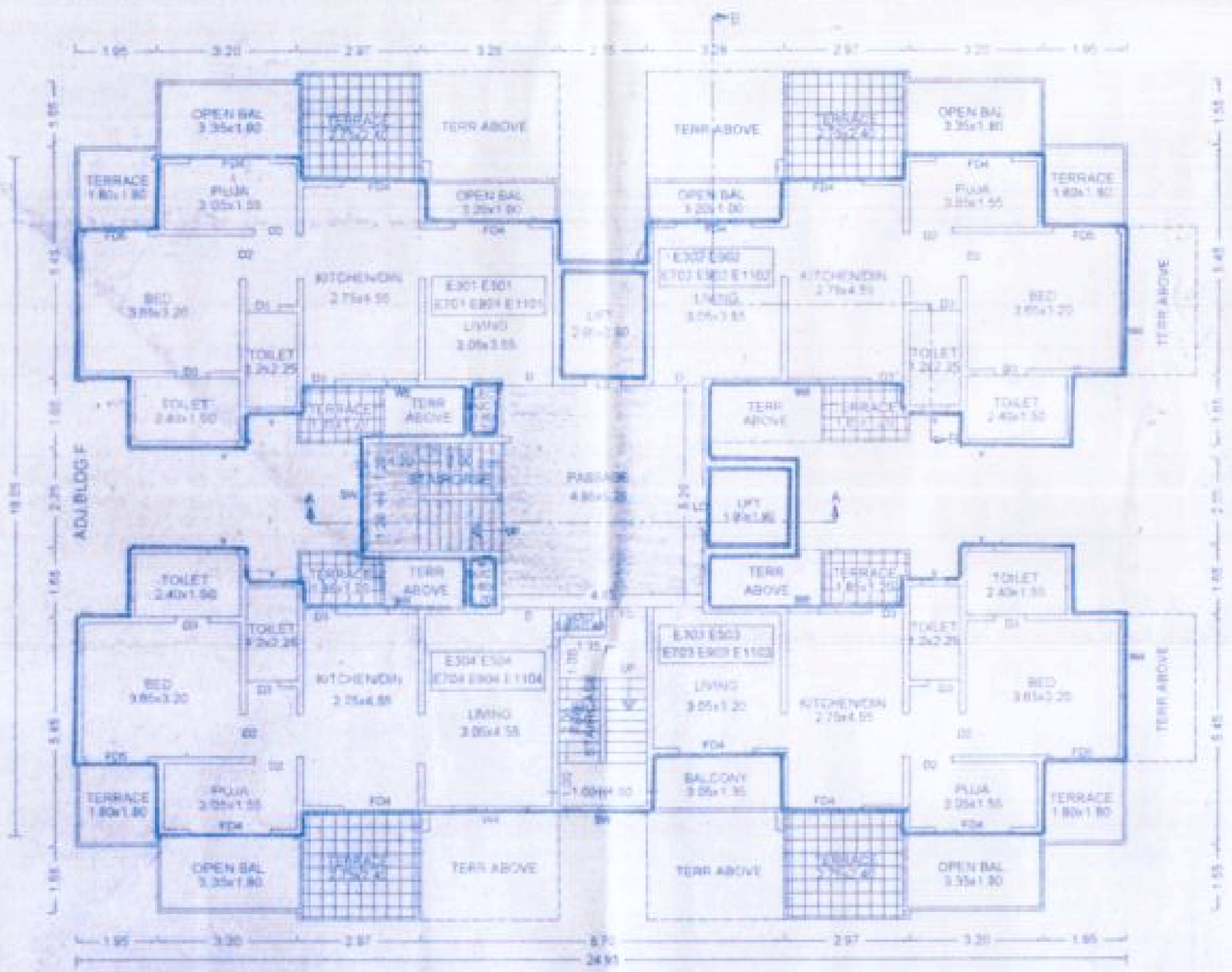

TYPICAL - 3, 5, 7, 9& 11 FLOOR PLAN

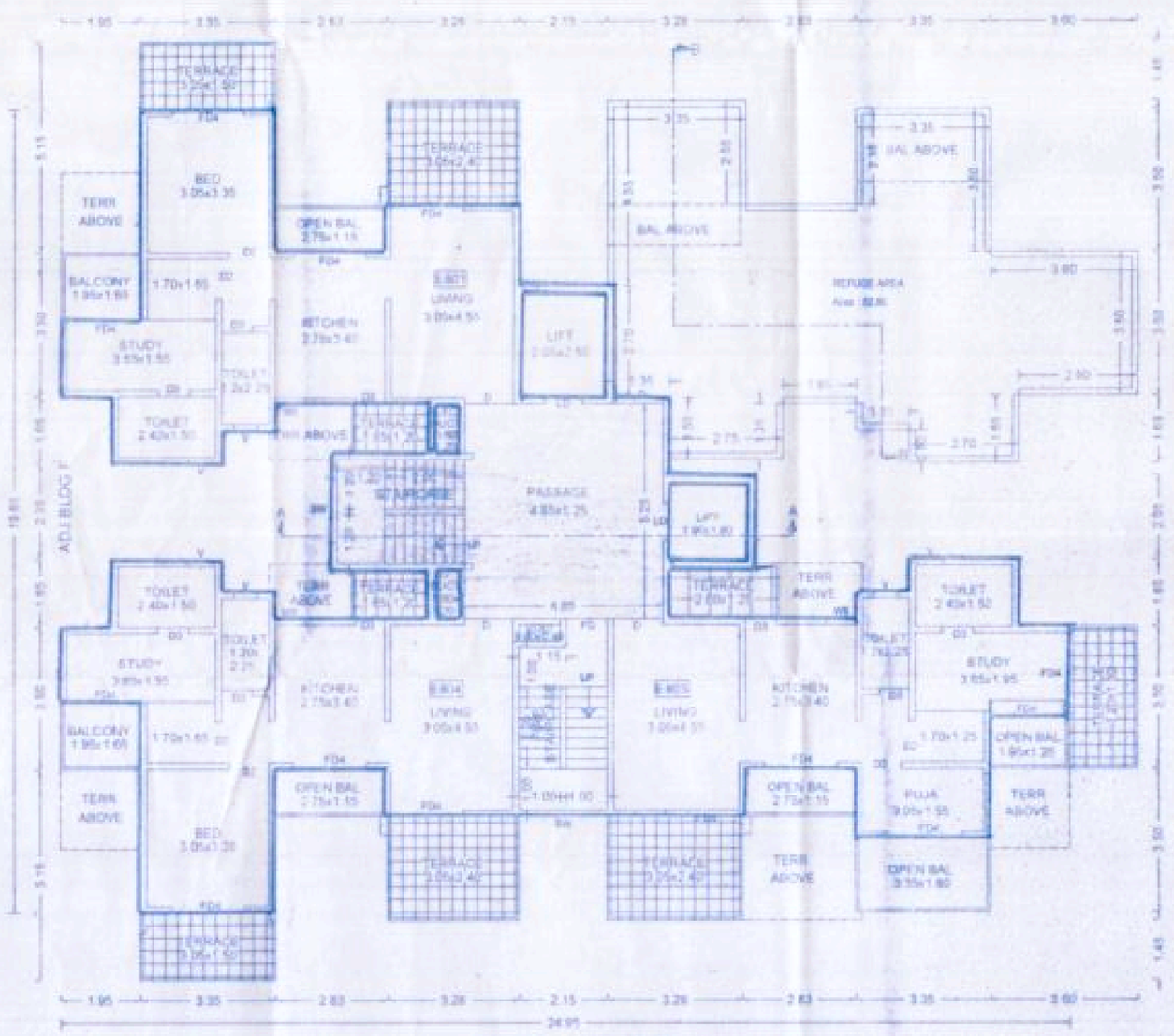

EIGHTH FLOOR PLAN

STAMP OF APPROVAL

3RD/5TH/7TH/9TH/9TH/11TH TERRACE FLOOR PLAN

BLDG-E

Sanctioned No. B.P. 185 aundagar/13/2014
Subject to conditions mentioned in the
Office Order No.
given dated : 11/6/2014

Pimpri
Date : 11/6/2014

Pimpri Chinchwad Municipal Corporation
11/10/82

O. C. Signed
by City Engineer

City Engineer
Pimpri Chinchwad Municipal Corp

ATTESTED AMMONA COPY
Sanction No. [illegible] /13/2014
Dated [illegible] 2014
Check Incharge
HOD Incharge

Signature of Architect
Shashank Phadke
For Solescape Listening
& Consulting Architect

NOTE :- THIS DRAWING IS THE SOLE PROPERTY OF THE ARCHITECT. IT MUST NOT BE COPIED OR REPRODUCED IN ANYWAY, OR MADE ACCESSIBLE TO ANY THIRD PARTY WITHOUT THE WRITTEN PERMISSION OF THE AUTHOR.

NOTE :-
DRAWINGS ARE PREPARED ON BASIS OF DOCUMENTS PRODUCED/SUBMITTED BY OWNER/P.A.H. THE PROCUREMENT AND GENUINITY OF DOCUMENTS PRODUCED IS SOLE RESPONSIBILITY OF THE OWNER/P.A.H. THE LIABILITY OF ARCHITECT IS RESTRICTED TO PURELY ARCHITECTURAL ASSIGNMENTS ONLY.

PROJECT
PROPOSED BUILDING ON S.NO 103/1/2,
C.T.S. NO 1375,1376,1376,1377 & 1340(P)
PIMPLE SAUDAGAR, PUNE.

OWNER'S NAME & SIGN
FOR M/S M.B.M.DEVELOPERS, M/S SAI SAMARTHA CONSTRUCTION(P.A.H)
THROUGH MR. KHEMU BHOJWANI.

ARCHITECT'S NAME & SIGN
SHASHANK PRAKASH PHADKE

NORTH	Scale	1:100	Date	23-04-2014
	Drg. No.		Job No.	8-247
	Checked	Sole	Checked	-
	Drawn No.	8/BLD/F1/00/02/12	Rev. No.	
	Sheet No.	14/19	Rev. No.	R-0

sole space
listening & consulting
architects.
1st floor, SMC, near Sujal Sahel,
Pimpri, Pune-411 018.
tel./fax:- (020) 27425843/56, 66181440

This is a custom generated drawing as per the soft copy submitted by the Architect / Licence Engineer