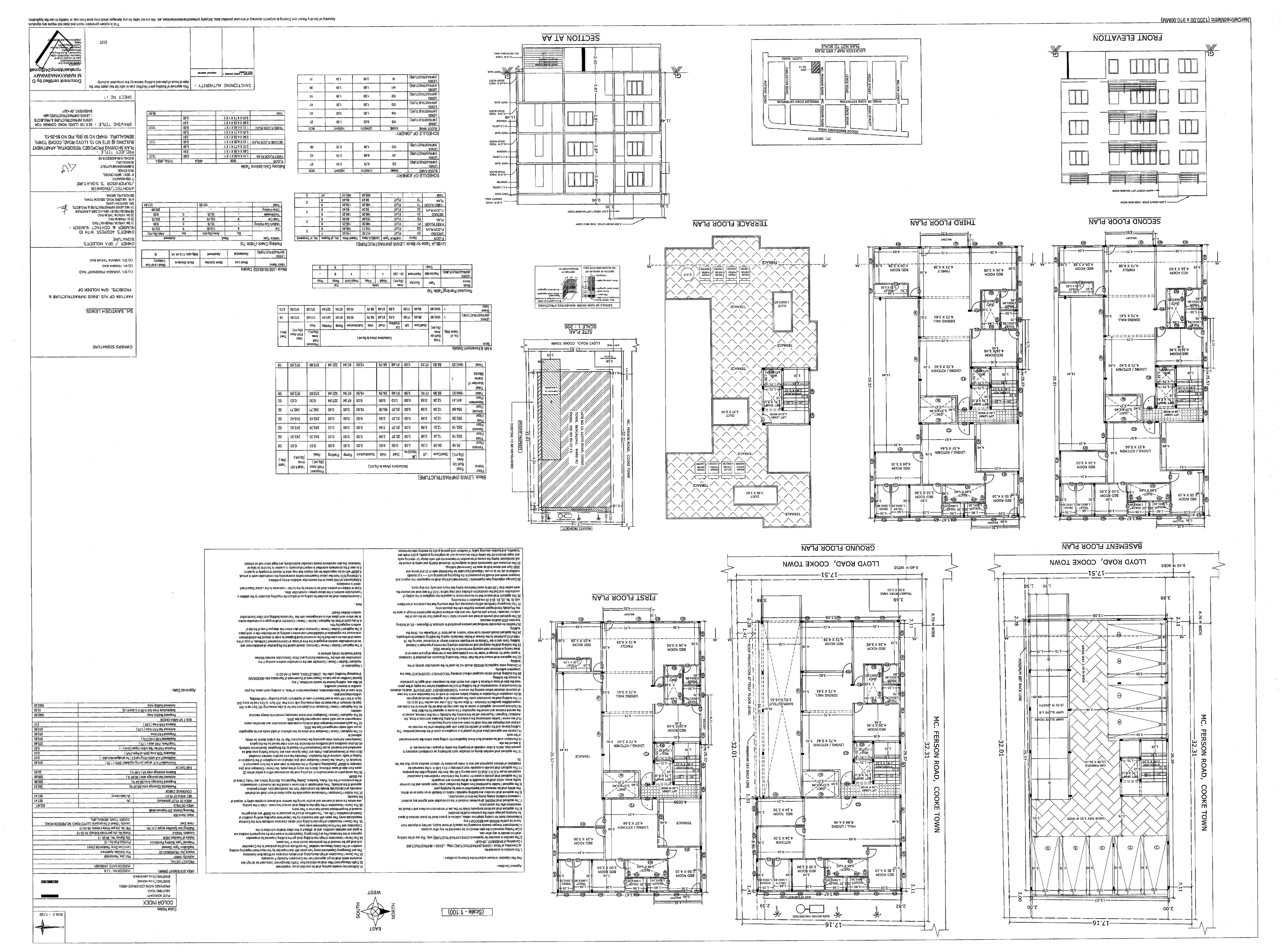
FRONT ELEVATION
SECOND FLOOR PLAN
THIRD FLOOR PLAN
TERRACE FLOOR PLAN
SITE PLAN
SCALE 1 : 200
SECTION AT AA
LOCATION MAP / KEY PLAN
PLAN NOT TO SCALE
BASEMENT FLOOR PLAN
GROUND FLOOR PLAN
FIRST FLOOR PLAN
MC. FERSON ROAD, COOKE TOWN
LLOYD ROAD, COOKE TOWN
(Scale - 1:100)
NORTH
SOUTH
EAST
WEST
COLOUR INDEX
FLOOR NAMING
PROPOSED WORK (COMMERCIAL AREA)
EXISTING (To be retained)
EXISTING (To be demolished)
AREA STATEMENT (BBMP)
VERSION NO.: 1.0.4
VERSION DATE: 18/06/2021
PROJECT DETAIL:
Authority: BBMP
Inward No: PRJ0000012-22
Proposal Type: Building Permission
Nature of Sanction: NEW
Building Use Selected as per Z.L.R: Residential (Apartment)
Zone: Dwarka
Plot Area (Sq.Mts.): 2,428.13
Land Use Zone: Residential (Main)
Special Land Use Zone: NA
Special Notified Area: NA
Heritage Zone: NA
Heritage Category: NA
Green Zone: NA
Lake Buffer Zone: NA
Metro Buffer Zone: NA
Airport Zone: NA
Tank Buffer Zone: NA
Tank Name: NA
Tank Type: NA
Tank Area: NA
Tank Jurisdiction: NA
Tank Sub Jurisdiction: NA
Tank Survey No.: NA
Tank Sub Survey No.: NA
Tank Ownership: NA
Tank Area Type: NA
Tank Area Value: NA
Tank Area Use Type: NA
Tank Area Use Sub Type: NA
Tank Area Use Sub Type Value: NA
Tank Area Use Sub Type Value Unit: NA
Tank Area Use Sub Type Value Unit Type: NA
Tank Area Use Sub Type Value Unit Type Value: NA
Tank Area Use Sub Type Value Unit Type Value Unit: NA
Tank Area Use Sub Type Value Unit Type Value Unit Type: NA
Tank Area Use Sub Type Value Unit Type Value Unit Type Value: NA
Tank Area Use Sub Type Value Unit Type Value Unit Type Value Unit: NA
Tank Area Use Sub Type Value Unit Type Value Unit Type Value Unit Type: NA
Tank Area Use Sub Type Value Unit Type Value Unit Type Value Unit Type Value: NA
Tank Area Use Sub Type Value Unit Type Value Unit Type Value Unit Type Value Unit: NA
Tank Area Use Sub Type Value Unit Type Value Unit Type Value Unit Type Value Unit Type: NA
Tank Area Use Sub Type Value Unit Type Value Unit Type Value Unit Type Value Unit Type Value: NA
Tank Area Use Sub Type Value Unit Type Value Unit Type Value Unit Type Value Unit Type Value Unit: NA
Tank Area Use Sub Type Value Unit Type Value Unit Type Value Unit Type Value Unit Type Value Unit Type: NA
Tank Area Use Sub Type Value Unit Type Value Unit Type Value Unit Type Value Unit Type Value Unit Type Value: NA
Tank Area Use Sub Type Value Unit Type Value Unit Type Value Unit Type Value Unit Type Value Unit Type Value Unit: NA
Tank Area Use Sub Type Value Unit Type Value Unit Type Value Unit Type Value Unit Type Value Unit Type Value Unit Type: NA
Tank Area Use Sub Type Value Unit Type Value Unit Type Value Unit Type Value Unit Type Value Unit Type Value Unit Type Value: NA
Tank Area Use Sub Type Value Unit Type Value Unit Type Value Unit Type Value Unit Type Value Unit Type Value Unit Type Value Unit: NA
Tank Area Use Sub Type Value Unit Type Value Unit Type Value Unit Type Value Unit Type Value Unit Type Value Unit Type Value Unit Type: NA
Tank Area Use Sub Type Value Unit Type Value Unit Type Value Unit Type Value Unit Type Value Unit Type Value Unit Type Value Unit Type Value: NA
Tank Area Use Sub Type Value Unit Type Value Unit Type Value Unit Type Value Unit Type Value Unit Type Value Unit Type Value Unit Type Value Unit: NA
Tank Area Use Sub Type Value Unit Type Value Unit Type Value Unit Type Value Unit Type Value Unit Type Value Unit Type Value Unit Type Value Unit Type: NA
Tank Area Use Sub Type Value Unit Type Value Unit Type Value Unit Type Value Unit Type Value Unit Type Value Unit Type Value Unit Type Value Unit Type Value: NA
Tank Area Use Sub Type Value Unit Type Value Unit Type Value Unit Type Value Unit Type Value Unit Type Value Unit Type Value Unit Type Value Unit Type Value Unit: NA
Tank Area Use Sub Type Value Unit Type Value Unit Type Value Unit Type Value Unit Type Value Unit Type Value Unit Type Value Unit Type Value Unit Type Value Unit Type: NA
Tank Area Use Sub Type Value Unit Type Value Unit Type Value Unit Type Value Unit Type Value Unit Type Value Unit Type Value Unit Type Value Unit Type Value Unit Type Value: NA
Tank Area Use Sub Type Value Unit Type Value Unit Type Value Unit Type Value Unit Type Value Unit Type Value Unit Type Value Unit Type Value Unit Type Value Unit Type Value Unit: NA
Tank Area Use Sub Type Value Unit Type Value Unit Type Value Unit Type Value Unit Type Value Unit Type Value Unit Type Value Unit Type Value Unit Type Value Unit Type Value Unit Type: NA
Tank Area Use Sub Type Value Unit Type Value Unit Type Value Unit Type Value Unit Type Value Unit Type Value Unit Type Value Unit Type Value Unit Type Value Unit Type Value Unit Type Value: NA
Tank Area Use Sub Type Value Unit Type Value Unit Type Value Unit Type Value Unit Type Value Unit Type Value Unit Type Value Unit Type Value Unit Type Value Unit Type Value Unit Type Value Unit: NA
Tank Area Use Sub Type Value Unit Type Value Unit Type Value Unit Type Value Unit Type Value Unit Type Value Unit Type Value Unit Type Value Unit Type Value Unit Type Value Unit Type Value Unit Type: NA
Tank Area Use Sub Type Value Unit Type Value Unit Type Value Unit Type Value Unit Type Value Unit Type Value Unit Type Value Unit Type Value Unit Type Value Unit Type Value Unit Type Value Unit Type Value: NA
Tank Area Use Sub Type Value Unit Type Value Unit Type Value Unit Type Value Unit Type Value Unit Type Value Unit Type Value Unit Type Value Unit Type Value Unit Type Value Unit Type Value Unit Type Value Unit: NA
Tank Area Use Sub Type Value Unit Type Value Unit Type Value Unit Type Value Unit Type Value Unit Type Value Unit Type Value Unit Type Value Unit Type Value Unit Type Value Unit Type Value Unit Type Value Unit Type: NA
Tank Area Use Sub Type Value Unit Type Value Unit Type Value Unit Type Value Unit Type Value Unit Type Value Unit Type Value Unit Type Value Unit Type Value Unit Type Value Unit Type Value Unit Type Value Unit Type Value: NA
Tank Area Use Sub Type Value Unit Type Value Unit Type Value Unit Type Value Unit Type Value Unit Type Value Unit Type Value Unit Type Value Unit Type Value Unit Type Value Unit Type Value Unit Type Value Unit Type Value Unit: NA
Tank Area Use Sub Type Value Unit Type Value Unit Type Value Unit Type Value Unit Type Value Unit Type Value Unit Type Value Unit Type Value Unit Type Value Unit Type Value Unit Type Value Unit Type Value Unit Type Value Unit Type: NA
Tank Area Use Sub Type Value Unit Type Value Unit Type Value Unit Type Value Unit Type Value Unit Type Value Unit Type Value Unit Type Value Unit Type Value Unit Type Value Unit Type Value Unit Type Value Unit Type Value Unit Type Value: NA
Tank Area Use Sub Type Value Unit Type Value Unit Type Value Unit Type Value Unit Type Value Unit Type Value Unit Type Value Unit Type Value Unit Type Value Unit Type Value Unit Type Value Unit Type Value Unit Type Value Unit Type Value Unit: NA
Tank Area Use Sub Type Value Unit Type Value Unit Type Value Unit Type Value Unit Type Value Unit Type Value Unit Type Value Unit Type Value Unit Type Value Unit Type Value Unit Type Value Unit Type Value Unit Type Value Unit Type Value Unit Type: NA
Tank Area Use Sub Type Value Unit Type Value Unit Type Value Unit Type Value Unit Type Value Unit Type Value Unit Type Value Unit Type Value Unit Type Value Unit Type Value Unit Type Value Unit Type Value Unit Type Value Unit Type Value Unit Type Value: NA
Tank Area Use Sub Type Value Unit Type Value Unit Type Value Unit Type Value Unit Type Value Unit Type Value Unit Type Value Unit Type Value Unit Type Value Unit Type Value Unit Type Value Unit Type Value Unit Type Value Unit Type Value Unit Type Value Unit: NA
Tank Area Use Sub Type Value Unit Type Value Unit Type Value Unit Type Value Unit Type Value Unit Type Value Unit Type Value Unit Type Value Unit Type Value Unit Type Value Unit Type Value Unit Type Value Unit Type Value Unit Type Value Unit Type Value Unit Type: NA
Tank Area Use Sub Type Value Unit Type Value Unit Type Value Unit Type Value Unit Type Value Unit Type Value Unit Type Value Unit Type Value Unit Type Value Unit Type Value Unit Type Value Unit Type Value Unit Type Value Unit Type Value Unit Type Value Unit Type Value: NA
Tank Area Use Sub Type Value Unit Type Value Unit Type Value Unit Type Value Unit Type Value Unit Type Value Unit Type Value Unit Type Value Unit Type Value Unit Type Value Unit Type Value Unit Type Value Unit Type Value Unit Type Value Unit Type Value Unit Type Value Unit: NA
Tank Area Use Sub Type Value Unit Type Value Unit Type Value Unit Type Value Unit Type Value Unit Type Value Unit Type Value Unit Type Value Unit Type Value Unit Type Value Unit Type Value Unit Type Value Unit Type Value Unit Type Value Unit Type Value Unit Type Value Unit Type: NA
Tank Area Use Sub Type Value Unit Type Value Unit Type Value Unit Type Value Unit Type Value Unit Type Value Unit Type Value Unit Type Value Unit Type Value Unit Type Value Unit Type Value Unit Type Value Unit Type Value Unit Type Value Unit Type Value Unit Type Value Unit Type Value Unit: NA
Tank Area Use Sub Type Value Unit Type Value Unit Type Value Unit Type Value Unit Type Value Unit Type Value Unit Type Value Unit Type Value Unit Type Value Unit Type Value Unit Type Value Unit Type Value Unit Type Value Unit Type Value Unit Type Value Unit Type Value Unit Type Value Unit Type: NA
Tank Area Use Sub Type Value Unit Type Value Unit Type Value Unit Type Value Unit Type Value Unit Type Value Unit Type Value Unit Type Value Unit Type Value Unit Type Value Unit Type Value Unit Type Value Unit Type Value Unit Type Value Unit Type Value Unit Type Value Unit Type Value Unit Type Value Unit: NA
Tank Area Use Sub Type Value Unit Type Value Unit Type Value Unit Type Value Unit Type Value Unit Type Value Unit Type Value Unit Type Value Unit Type Value Unit Type Value Unit Type Value Unit Type Value Unit Type Value Unit Type Value Unit Type Value Unit Type Value Unit Type Value Unit Type Value Unit