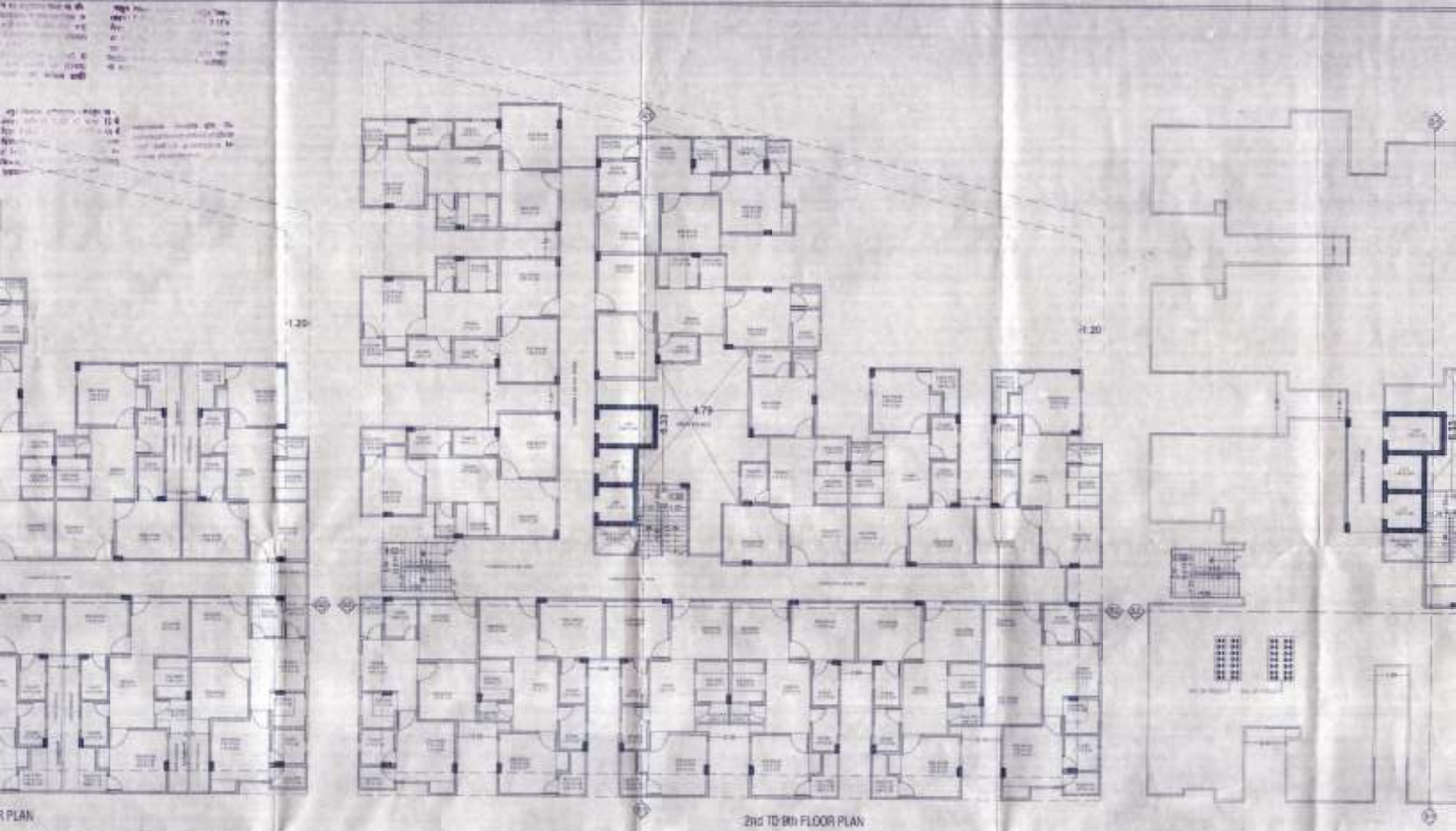

PROJECT :-

PROPOSED FLATS AT P

SCHEME :- "VAISHALI