BUILT UP AREA CALCULATION

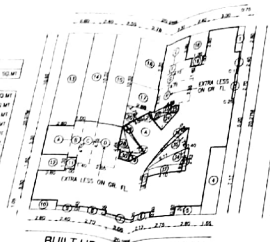

BUILT UP AREA CALCULATION
BLDG NO.4 (TYPE-C) SCALE-1:200

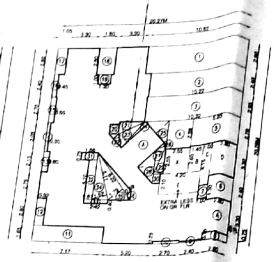

BUILT UP AREA CALCULATION(TYP. FLR.)
BLDG NO.11 (TYPE-C1) SCALE-1:200

25	1/2 x 3.50 x 1.75 x 1NO	=	3.06 SQ.MT
26	1/2 x 1.08 x 0.33 x 1NO	=	0.18 SQ.MT
27	1/2 x 3.11 x 0.78 x 1NO	=	1.21 SQ.MT
28	1/2 x 3.43 x 1.71 x 1NO	=	2.93 SQ.MT
29	1/2 x 3.11 x 0.93 x 1NO	=	1.45 SQ.MT
30	0.73 x 0.95 x 1NO	=	0.69 SQ.MT
31	1.66 x 0.75 x 1NO	=	1.25 SQ.MT
32	0.81 x 4.15 x 1NO	=	3.32 SQ.MT
33	2.42 x 0.40 x 1NO	=	0.97 SQ.MT
34	1/2 x 5.11 x 1.52 x 1NO	=	3.88 SQ.MT
35	1/2 x 6.22 x 1.79 x 1NO	=	5.57 SQ.MT
36	1/2 x 6.22 x 0.59 x 1NO	=	1.83 SQ.MT
	TOTAL DEDUCTION	=	175.00 SQ.MT
	411.08 - 175.00	=	236.08 SQ.MT
	PROPOSED B/U AREA ON 1ST FLOOR	=	236.08 SQ.MT
	EXTRA LESS ON GR. FLR		
A	2.55 x 2.55 x 1NO	=	6.50 SQ.MT
B	1.40 x 2.65 x 1NO	=	3.71 SQ.MT
C	1.00 x 4.15 x 1NO	=	4.15 SQ.MT
D	2.80 x 3.30 x 1NO	=	9.24 SQ.MT
E	4.20 x 2.10 x 1NO	=	8.82 SQ.MT
	TOTAL DEDUCTION	=	32.42 SQ.MT
	236.08 - 32.42	=	203.66 SQ.MT
	PROPOSED B/U AREA ON GR. FLOOR	=	203.66 SQ.MT
	PROPOSED B/U AREA ON 1ST FLOOR	=	236.08 SQ.MT
	PROPOSED B/U AREA ON 2ND FLOOR	=	236.08 SQ.MT
	PROPOSED B/U AREA ON 3RD FLOOR	=	236.08 SQ.MT
	PROPOSED B/U AREA ON 4TH FLOOR	=	236.08 SQ.MT
	PROPOSED B/U AREA ON 5TH FLOOR	=	236.08 SQ.MT
	PROPOSED B/U AREA ON 6TH FLOOR	=	236.08 SQ.MT
	PROPOSED B/U AREA ON 7TH FLOOR	=	236.08 SQ.MT

BALCONY AREA STATEMENT (TYPE-B)

FLOOR	PERMISSIBLE BAL. 10% OF PROP. PER FL. B/U AREA	PROP. BAL.
GROUND FLOOR	75.69 x 10% = 07.58 IN MTS	07.38 SQ.MT
FIRST FLOOR	142.42 x 10% = 14.24 IN MTS	14.04 SQ.MT
SECOND FLOOR	142.42 x 10% = 14.24 IN MTS	14.04 SQ.MT
THIRD FLOOR	142.42 x 10% = 14.24 IN MTS	14.04 SQ.MT
FOURTH FLOOR	142.42 x 10% = 14.24 IN MTS	14.04 SQ.MT
FIFTH FLOOR	142.42 x 10% = 14.24 IN MTS	14.04 SQ.MT
SIXTH FLOOR	142.42 x 10% = 14.24 IN MTS	14.04 SQ.MT
SEVENTH FLOOR	142.42 x 10% = 14.24 IN MTS	14.04 SQ.MT
		EXCESS BALCANY NIL

BALCONY AREA STATEMENT (TYPE-C)

FLOOR	PERMISSIBLE BAL. 10% OF PROP. PER FL. B/U AREA	PROP. BAL.
GROUND FLOOR	172.30 x 10% = 17.23 IN MTS	17.03 SQ.MT
FIRST FLOOR	236.08 x 10% = 23.60 IN MTS	23.40 SQ.MT
SECOND FLOOR	236.08 x 10% = 23.60 IN MTS	23.40 SQ.MT
THIRD FLOOR	236.08 x 10% = 23.60 IN MTS	23.40 SQ.MT
FOURTH FLOOR	236.08 x 10% = 23.60 IN MTS	23.40 SQ.MT
FIFTH FLOOR	236.08 x 10% = 23.60 IN MTS	23.40 SQ.MT
SIXTH FLOOR	236.08 x 10% = 23.60 IN MTS	23.40 SQ.MT
SEVENTH FLOOR	236.08 x 10% = 23.60 IN MTS	23.40 SQ.MT
		EXCESS BALCANY NIL

TYPICAL FLOOR (GR TO SEVENTH)

A	20.27 x 20.28 x 1NO	=	411.08 SQ.MT

DEDUCTING

1	10.82 x 2.89 x 1NO	=	30.26 SQ.MT
2	10.22 x 2.40 x 1NO	=	24.53 SQ.MT
3	10.32 x 2.55 x 1NO	=	26.32 SQ.MT
4	2.55 x 2.88 x 1NO	=	7.34 SQ.MT
5	5.20 x 2.78 x 1NO	=	14.46 SQ.MT
6	2.80 x 2.40 x 1NO	=	6.72 SQ.MT
7	1.00 x 1.30 x 1NO	=	1.30 SQ.MT
8	2.80 x 0.75 x 1NO	=	2.10 SQ.MT
9	2.40 x 0.15 x 1NO	=	0.36 SQ.MT
10	2.70 x 0.25 x 1NO	=	0.68 SQ.MT
11	7.17 x 1.65 x 1NO	=	11.83 SQ.MT
12	0.92 x 2.80 x 1NO	=	2.58 SQ.MT
13	0.60 x 2.13 x 1NO	=	1.28 SQ.MT
14	0.30 x 3.05 x 1NO	=	0.91 SQ.MT
15	0.55 x 2.70 x 1NO	=	1.49 SQ.MT
16	0.45 x 2.40 x 1NO	=	1.08 SQ.MT
17	1.05 x 2.80 x 1NO	=	2.94 SQ.MT
18	1.80 x 2.80 x 1NO	=	5.04 SQ.MT
19	1.30 x 1.00 x 1NO	=	1.30 SQ.MT
20	0.95 x 1.03 x 1NO	=	0.98 SQ.MT
21	1/2 x 2.94 x 1.15 x 1NO	=	1.69 SQ.MT
22	1/2 x 1.99 x 0.67 x 1NO	=	0.67 SQ.MT
23	1/2 x 3.47 x 1.24 x 1NO	=	2.15 SQ.MT
24	1/2 x 3.47 x 0.35 x 1NO	=	0.61 SQ.MT

BALCONY AREA STATEMENT (TYPE-C1)

FLOOR	PERMISSIBLE BAL. 10% OF PROP. PER FL. B/U AREA	PROP. BAL.
GROUND FLOOR	203.66 x 10% = 20.36 IN MTS	20.16 SQ.MT
FIRST FLOOR	236.08 x 10% = 23.60 IN MTS	23.40 SQ.MT
SECOND FLOOR	236.08 x 10% = 23.60 IN MTS	23.40 SQ.MT
THIRD FLOOR	236.08 x 10% = 23.60 IN MTS	23.40 SQ.MT
FOURTH FLOOR	236.08 x 10% = 23.60 IN MTS	23.40 SQ.MT
FIFTH FLOOR	236.08 x 10% = 23.60 IN MTS	23.40 SQ.MT
SIXTH FLOOR	236.08 x 10% = 23.60 IN MTS	23.40 SQ.MT
SEVENTH FLOOR	236.08 x 10% = 23.60 IN MTS	23.40 SQ.MT
		EXCESS BALCANY NIL

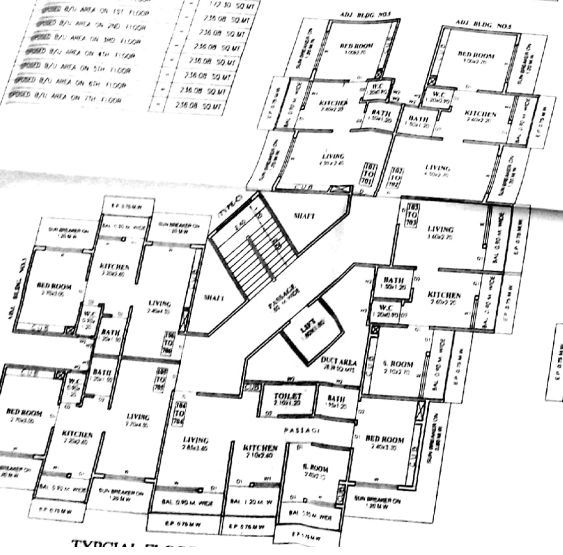

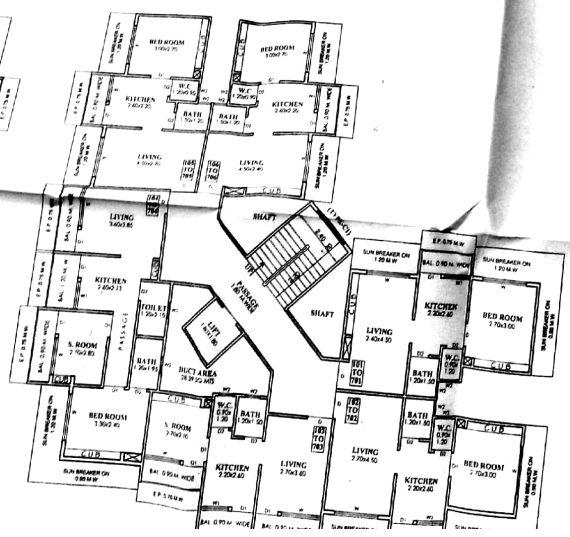

STAMP OF APPROVAL OF PLANS

REVISED PLAN

CONTENTS OF SHEET

1) FLOOR PLAN OF TYPE A, B, C & C1
2) BALCONY & BUILT UP AREA CALCULATION OF TYPE A, B, C & C1
3) CARPET AREA STATEMENT OF TYPE A TO I

CARPET AREA STATEMENT BLDG.NO.1 (TYPE-A)

GROUND FLOOR	1ST, 2ND, 3RD, 4TH, 5TH, 6TH, & 7TH. FL.	
FLAT NO.	IN SQ.MTS.	FLAT NO.	IN SQ.MTS.
		101 201 301 401 501 601 701	52.02
		102 202 302 402 502 602 702	38.78
		103 203 303 403 503 603 703	38.78

CARPET AREA STATEMENT BLDG.NO.2,3,5 (TYPE-B)

GROUND FLOOR	1ST, 2ND, 3RD, 4TH, 5TH, 6TH, & 7TH. FL.	
FLAT NO.	IN SQ.MTS.	FLAT NO.	IN SQ.MTS.
001	38.78	101 201 301 401 501 601 701	38.78
002	38.78	102 202 302 402 502 602 702	38.78
		103 203 303 403 503 603 703	38.78
		104 204 304 404 504 604 704	38.78

CARPET AREA STATEMENT BLDG.NO.4 (TYPE-C)

GROUND FLOOR	1ST, 2ND, 3RD, 4TH, 5TH, 6TH, & 7TH. FL.	
FLAT NO.	IN SQ.MTS.	FLAT NO.	IN SQ.MTS.
001	38.78	101 201 301 401 501 601 701	38.78
002	38.78	102 202 302 402 502 602 702	38.78
003	52.02	103 203 303 403 503 603 703	38.78
004	38.78	104 204 304 404 504 604 704	52.02
		105 205 305 405 505 605 705	38.78
		106 206 306 406 506 606 706	38.78

CARPET AREA STATEMENT BLDG.NO.11 (TYPE-C1)

GROUND FLOOR	1ST, 2ND, 3RD, 4TH, 5TH, 6TH, & 7TH. FL.	
FLAT NO.	IN SQ.MTS.	FLAT NO.	IN SQ.MTS.
001	38.78	101 201 301 401 501 601 701	38.78
002	38.78	102 202 302 402 502 602 702	38.78
003	52.02	103 203 303 403 503 603 703	38.78
004	38.78	104 204 304 404 504 604 704	52.02
005	38.78	105 205 305 405 505 605 705	38.78
		106 206 306 406 506 606 706	38.78

CARPET AREA STATEMENT BLDG.NO.6 (TYPE-D)

GROUND FLOOR	1ST, 2ND, 3RD, 4TH, 5TH, 6TH, & 7TH. FL.	
FLAT NO.	IN SQ.MTS.	FLAT NO.	IN SQ.MTS.
001	50.08	101 201 301 401 501 601 701	38.78
002	38.78	102 202 302 402 502 602 702	50.08
		103 203 303 403 503 603 703	50.08
		104 204 304 404 504 604 704	38.78

CARPET AREA STATEMENT BLDG.NO.7 (TYPE-E)

GROUND FLOOR	1ST, 2ND, 3RD, 4TH, 5TH, 6TH, & 7TH. FL.	
FLAT NO.	IN SQ.MTS.	FLAT NO.	IN SQ.MTS.
001	38.78	101 201 301 401 501 601 701	56.08
002	38.78	102 202 302 402 502 602 702	38.78
		103 203 303 403 503 603 703	38.78
		104 204 304 404 504 604 704	56.08

CARPET AREA STATEMENT BLDG.NO.12 (TYPE-F)

GROUND FLOOR	1ST, 2ND, 3RD, 4TH, 5TH, 6TH, & 7TH. FL.	
FLAT NO.	IN SQ.MTS.	FLAT NO.	IN SQ.MTS.
001	39.72	101 201 301 401 501 601 701	39.72
002	52.05	102 202 302 402 502 602 702	39.72
		103 203 303 403 503 603 703	52.05
		104 204 304 404 504 604 704	39.72

CARPET AREA STATEMENT BLDG.NO.13 (TYPE-G)

GROUND FLOOR	1ST, 2ND, 3RD, 4TH, 5TH, 6TH, & 7TH. FL.	

Scanned by CamScanner