STAMP OF APPROVAL

A - WING

05/14

PMRDA

Approved as amended in.....
subject to conditions mentioned in Annexure 'A'
of letter No. PMAC.R.No. 255 ...Mouza. Ambegaon
S. No./G.No./CTS No. 101/9A/4
Dated 4/12/2014

For Chief Executive Officer
Pune Metropolitan Regional Development Authority, Pune.

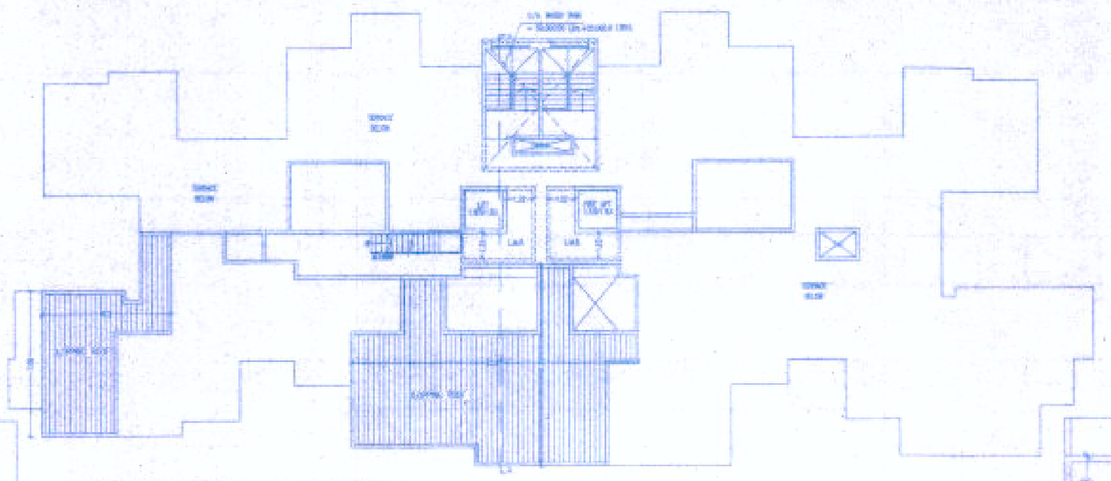

TERRACE FLOOR PLAN

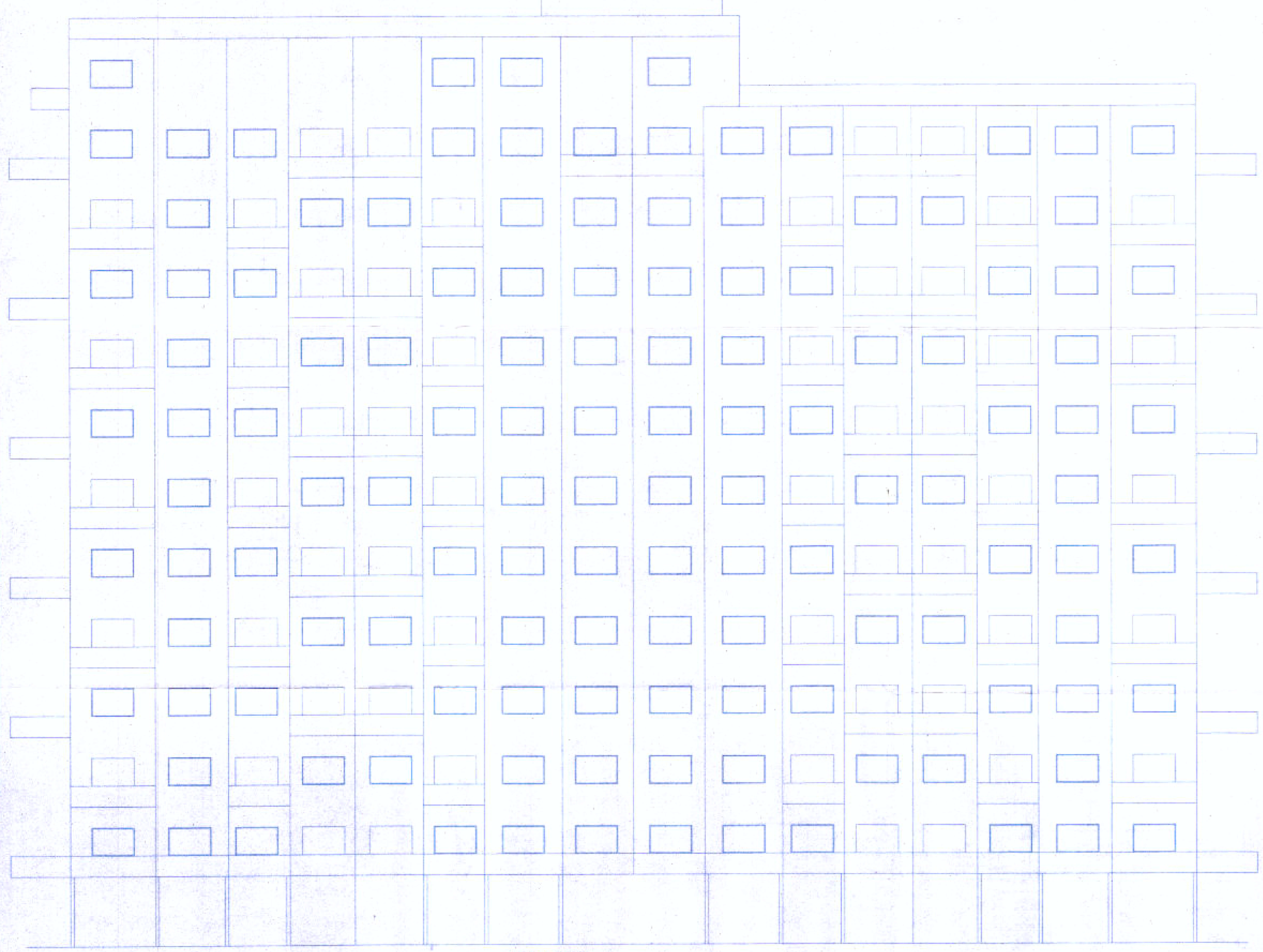

ELEVATION

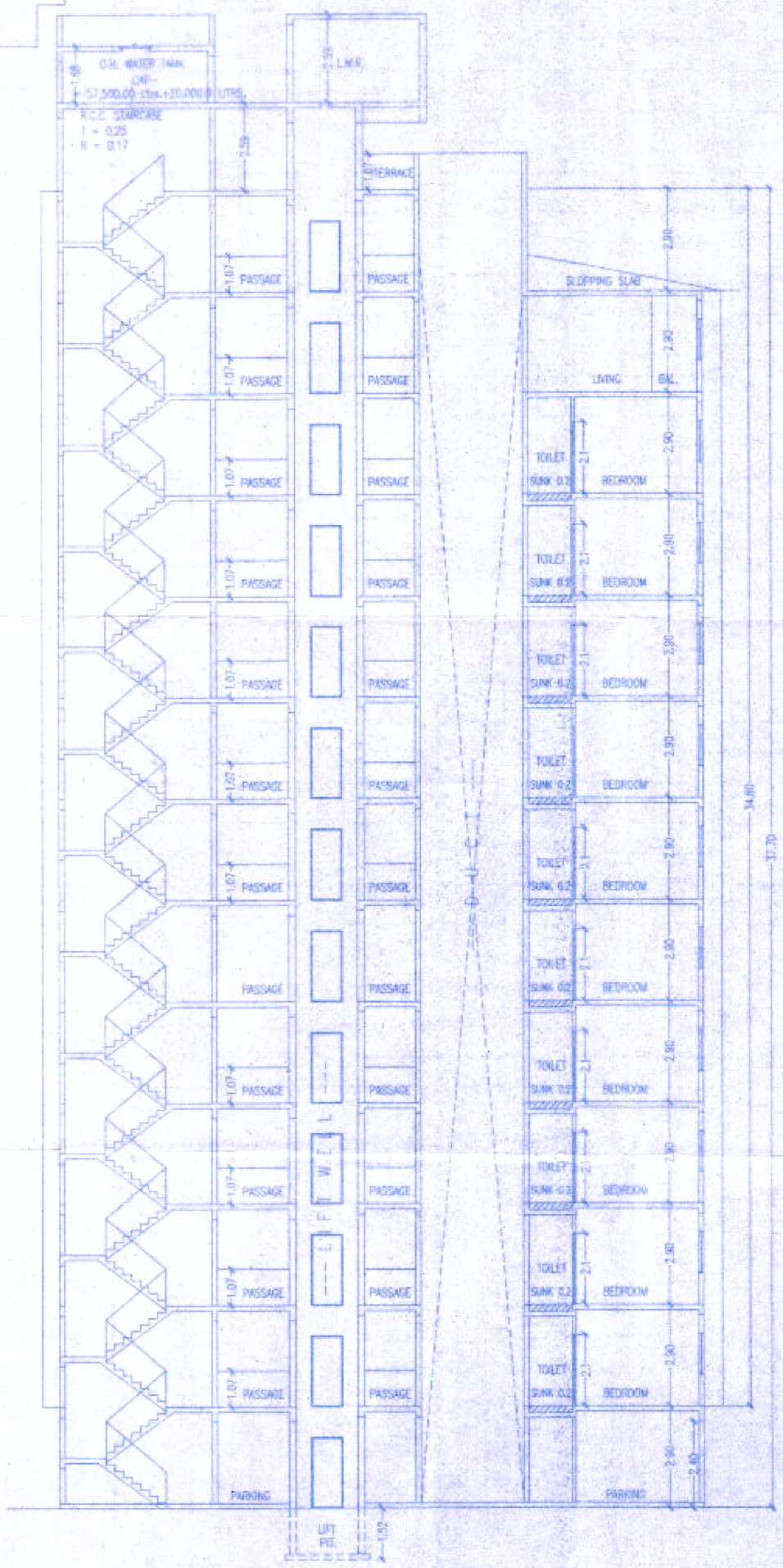

SECTION-'A-A'

ARCHITECT	OWNER (P.A.H.)
Ar. PRAKASH KULKARNI CA/98/22906	P.A.H. ...KARADGE M/S. SHRI. VENKATESH SHARDA ALLIANCE

PROJECT

REVISED LAYOUT OF RESIDENTIAL BUILDING ON S. NO. 101/10, 101/9A, 101/9A/4, 101/9A/7, 101/9A/6, 101/9A/8/1, 101/9A/8/1
AT- AMBEGAON KH., TAL.-HAVELI, PUNE.

ARCHITECT

PRAKASH KULKARNI
ankur associates
ARCHITECTS
TECHNALAYA, OFF NO.-101, 1ST F.L., CTS NO.-1107/12, GOKULE ROAD, SHIVAJINAGAR, PUNE - 411 005. PHONE - 25514781, 25514791 / FAX - 020-25514792
E-mail : ankurassociates@rediffmail.com

DATE	SCALE	DRN BY	
06/07/2015	1 : 100	Archana	459/10

\\ROHAN\Archana\SHARDA ALLIANCE AMBEGAON (PH-02)\ 13.05.15.dwg