PROFORMA - "B" SHEET NO. 3/3

CONTENTS OF SHEET

BLDG. TYPE - "B"

2ND TO 6TH RLF. PLAN & AREA DIAGRAM & B/U AREA CALC. ETC.

STAMP OF APPROVAL OF PLANS

Plans are approved Subject to conditions
Prescribed in Permit No. [illegible]
TMC/TD-CENTRAL [illegible]

Deputy Engineer (TDD) — Assistant Engineer (TDD)

Thane Municipal Corporation
The City of Thane

आयुक्त

AREA CALC. FOR TYPICAL FLOOR

BLDG. TYPE - "B"

(3RD TO 6TH FLR.)

REC.	55.34	X	33.40	X	1	=	1881.36 SQ.MT.
(01)	36.06	X	17.32	X	0.50	=	312.62 SQ.MT.
(02)	02.00	X	03.15	X	2	=	12.60
(03)	10.75	X	0.90	X	1	=	09.68
(04)	03.95	X	02.11	X	1	=	12.79
(05)	02.55	X	0.90	X	1	=	02.30
(06)	02.90	X	01.50	X	1	=	04.35
(07)	01.50	X	0.90	X	1	=	01.40
(08)	03.71	X	01.42	X	0.50	=	02.63
(09)	03.71	X	0.34	X	0.50	=	0.63
(10)	06.31	X	03.22	X	0.50	=	10.16
(11)	04.26	X	3.64	X	0.50	=	11.36
(12)	04.86	X	3.60	X	0.50	=	21.81
(13)	07.56	X	03.40	X	1	=	06.14
(14)	02.80	X	03.25	X	1	=	06.43
(15)	01.80	X	0.69	X	1	=	01.24
(16)	01.00	X	0.60	X	1	=	0.60
(17)	02.60	X	01.42	X	0.50	=	03.35
(18)	04.44	X	02.23	X	0.50	=	04.88
(19)	02.25	X	02.72	X	1	=	06.12
(20)	05.50	X	06.03	X	1	=	33.16
(21)	07.40	X	07.01	X	1	=	55.02
(22)	10.05	X	03.18	X	1	=	33.69
(23)	02.06	X	02.87	X	1	=	05.87
(24)	02.36	X	0.54	X	1	=	01.24
(25)	03.81	X	01.91	X	0.50	=	03.77
(26)	04.44	X	02.32	X	0.50	=	04.80
(27)	07.55	X	0.90	X	0.50	=	03.39
(28)	07.55	X	03.46	X	0.50	=	13.05
(29)	04.22	X	01.99	X	0.50	=	04.20
(30)	03.23	X	01.60	X	0.50	=	02.58
(31)	03.34	X	01.52	X	0.50	=	02.26
(32)	04.12	X	02.04	X	0.50	=	04.20
(33)	01.71	X	0.61	X	0.50	=	0.71
(34)	01.71	X	0.90	X	0.50	=	0.51
(35)	03.11	X	0.24	X	0.50	=	0.13
(36)	02.90	X	01.40	X	1	=	02.21
(37)	02.55	X	03.65	X	1	=	02.08
(38)	02.90	X	01.90	X	1	=	03.31
(39)	02.11	X	01.25	X	1	=	04.64
(40)	03.33	X	05.28	X	1	=	06.86
(41)	03.03	X	02.00	X	1	=	07.10
(42)	02.45	X	19.40	X	1	=	47.52
(43)	02.30	X	19.85	X	1	=	45.66
(44)	02.25	X	22.00	X	1	=	49.50
(45)	03.20	X	03.00	X	1	=	09.60
(46)	01.30	X	01.30	X	1	=	02.10
(47)	02.15	X	03.70	X	1	=	07.96
(48)	02.25	X	02.60	X	1	=	05.85
(49)	02.30	X	0.45	X	2	=	02.07
(50)	06.25	X	02.63	X	1	=	16.29
(51)	02.15	X	02.60	X	1	=	05.59
(52)	01.20	X	03.85	X	1	=	04.62
(53)	03.00	X	02.30	X	1	=	07.63
(54)	02.50	X	01.25	X	1	=	03.13
(55)	02.04	X	0.52	X	0.50	=	0.53
(56)	02.84	X	01.28	X	0.50	=	01.82
(57)	05.00	X	01.30	X	1	=	07.03
(58)	07.71	X	0.75	X	1	=	05.81
(59)	01.00	X	0.75	X	1	=	0.75
(60)	02.75	X	02.13	X	1	=	05.78
(61)	02.13	X	01.01	X	1	=	02.15
(62)	02.15	X	02.30	X	1	=	04.95
(63)	03.16	X	02.10	X	0.50	=	03.34
(64)	02.91	X	01.37	X	0.50	=	01.99
(65)	01.50	X	0.48	X	0.50	=	0.36
(66)	02.90	X	01.50	X	1	=	04.35
(67)	01.00	X	0.75	X	1	=	0.75
(68)	02.15	X	02.30	X	1	=	04.95
(69)	01.71	X	0.57	X	0.50	=	0.49
(70)	02.15	X	0.76	X	0.50	=	0.82
(71)	01.00	X	0.61	X	0.50	=	0.30
(72)	03.15	X	01.11	X	0.50	=	01.75
(73)	01.77	X	01.29	X	0.50	=	01.14
(74)	01.46	X	0.90	X	0.50	=	0.66
(75)	02.13	X	00.34	X	1	=	00.72
	02.25	X	0.75	X	1	=	01.69
(76)	01.90	X	02.80	X	1	=	05.32
(77)	02.15	X	04.30	X	1	=	13.25
	03.30	X	01.10	X	1	=	03.63
(78)	03.15	X	05.30	X	1	=	16.70
(79)	01.00	X	05.80	X	1	=	10.67
(80)	01.50	X	01.35	X	1	=	02.03
(81)	26.97	X	01.80	X	0.50	=	24.27
(82)	26.97	X	01.74	X	0.50	=	23.46
(83)	18.30	X	01.80	X	0.50	=	16.47
(84)	17.56	X	01.73	X	0.50	=	15.18
(85)	01.96	X	01.27	X	1	=	02.49
	TOTAL ADDITIONS					=	1297.27 SQ.MT.
	1881.36 — 1297.27					=	584.09 SQ.MT.
	TOTAL B/U AREA					=	584.09 SQ.MT.

AREA DIAG. FOR SECOND FLOOR PLAN
BLDG. TYPE - "B" SCALE - 1:100

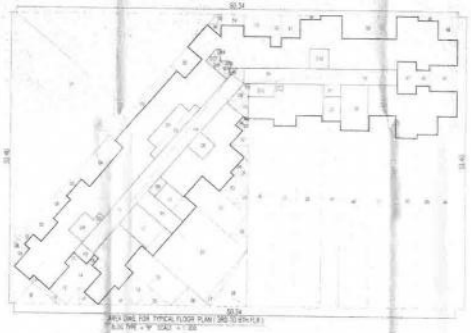

AREA DIAG. FOR TYPICAL FLOOR PLAN (3RD TO 6TH FLR.)
BLDG. TYPE - "B" SCALE - 1:100

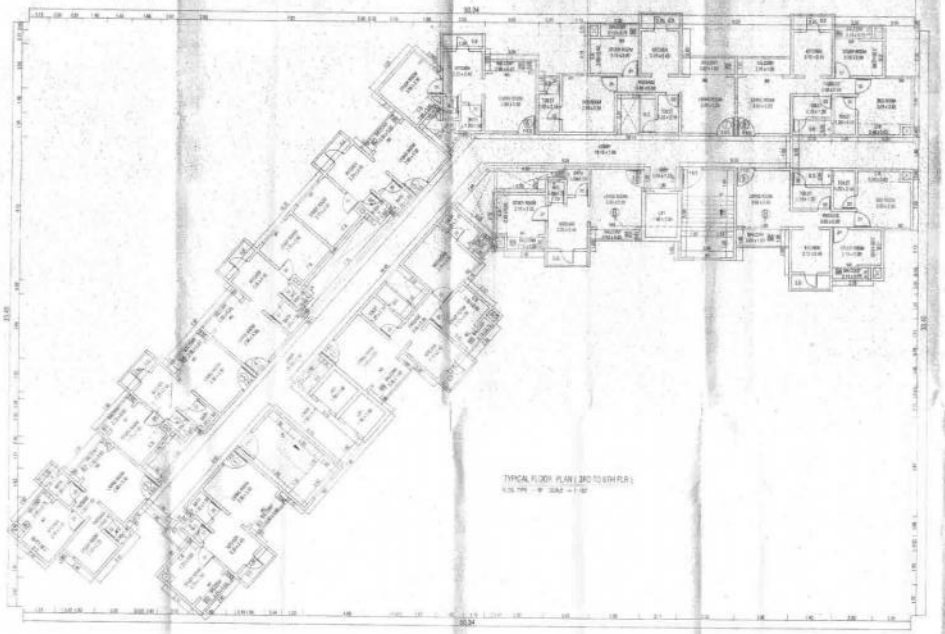

TYPICAL FLOOR PLAN (3RD TO 6TH FLR.)
BLDG. TYPE - "B" SCALE - 1:100

AREA CALC. FOR SECOND FLOOR

BLDG. TYPE - "B"

REC.	55.91	X	34.13	X	1	=	1737.56 SQ.MT.
(01)	36.31	X	17.32	X	0.50	=	315.68 SQ.MT.
(02)	02.00	X	03.30	X	2	=	06.70
(03)	10.75	X	0.90	X	1	=	09.68
(04)	03.95	X	01.30	X	1	=	05.13
(05)	05.45	X	0.90	X	1	=	04.91
(06)	04.21	X	0.90	X	0.50	=	01.90
(07)	04.21	X	0.90	X	0.50	=	01.90
(08)	07.91	X	03.31	X	0.50	=	13.08
(09)	04.86	X	3.60	X	0.50	=	01.38
(10)	06.81	X	3.60	X	0.50	=	01.82
(11)	03.21	X	02.40	X	1	=	07.70
(12)	02.90	X	01.30	X	1	=	03.32
(13)	02.80	X	01.30	X	1	=	03.36
(14)	01.50	X	0.90	X	1	=	01.01
(15)	01.00	X	0.60	X	1	=	0.60
(16)	02.60	X	01.42	X	0.50	=	02.35
(17)	06.35	X	04.13	X	0.50	=	17.24
(18)	06.99	X	02.90	X	1	=	20.24
(19)	07.55	X	07.46	X	1	=	57.92
(20)	03.90	X	03.05	X	1	=	17.87
(21)	02.25	X	02.43	X	1	=	05.38
(22)	04.44	X	03.23	X	0.50	=	04.88
(23)	07.83	X	01.40	X	0.50	=	05.60
(24)	07.83	X	03.25	X	0.50	=	12.46
(25)	04.02	X	01.28	X	0.50	=	04.00
(26)	03.23	X	01.60	X	0.50	=	02.58
(27)	03.03	X	01.91	X	0.50	=	03.62
(28)	02.77	X	01.21	X	0.50	=	01.79
(29)	03.54	X	0.91	X	0.50	=	01.99
(30)	01.43	X	0.97	X	0.50	=	0.68
(31)	01.52	X	0.52	X	0.50	=	0.41
(32)	01.53	X	0.54	X	0.50	=	0.40
(33)	06.31	X	02.00	X	0.50	=	06.03
(34)	06.31	X	02.61	X	0.50	=	08.23
(35)	05.30	X	01.74	X	1	=	04.31
(36)	05.51	X	3.16	X	1	=	100.52
(37)	03.32	X	03.61	X	1	=	00.28
(38)	02.03	X	02.35	X	1	=	00.21
(39)	02.40	X	19.85	X	1	=	48.36
(40)	04.55	X	20.13	X	1	=	91.65
(41)	01.60	X	02.30	X	1	=	03.68
(42)	04.75	X	01.30	X	1	=	06.18
(43)	02.10	X	02.92	X	1	=	07.96
(44)	01.65	X	02.90	X	1	=	04.79
(45)	02.30	X	0.90	X	2	=	03.38
(46)	06.25	X	01.85	X	1	=	11.56
(47)	01.50	X	02.30	X	1	=	04.35
(48)	01.20	X	03.95	X	1	=	04.74
(49)	03.05	X	03.15	X	1	=	09.58
(50)	02.25	X	01.72	X	1	=	03.87
(51)	02.80	X	0.27	X	0.50	=	0.38
(52)	02.90	X	01.40	X	0.50	=	02.03
(53)	05.61	X	01.35	X	1	=	07.62
(54)	07.73	X	0.75	X	1	=	05.81
(55)	01.00	X	0.75	X	1	=	0.75
(56)	02.75	X	02.10	X	1	=	05.79
(57)	02.13	X	01.01	X	1	=	02.15
(58)	02.15	X	02.30	X	1	=	04.95
(59)	03.16	X	02.10	X	0.50	=	03.34
(60)	02.91	X	01.37	X	0.50	=	01.99
(61)	01.50	X	0.48	X	0.50	=	0.36
(62)	02.90	X	01.50	X	1	=	04.35
(63)	01.00	X	0.75	X	1	=	0.75
(64)	02.15	X	02.30	X	1	=	04.95
(65)	01.71	X	0.57	X	0.50	=	0.49
(66)	02.15	X	0.76	X	0.50	=	0.82
(67)	01.00	X	0.61	X	0.50	=	0.30
(68)	03.15	X	01.11	X	0.50	=	01.75
(69)	01.77	X	01.29	X	0.50	=	01.14
(70)	01.46	X	0.90	X	0.50	=	0.66
(71)	02.13	X	00.34	X	1	=	00.72
	02.25	X	0.75	X	1	=	01.69
(72)	01.90	X	02.80	X	1	=	05.32
(73)	02.15	X	04.30	X	1	=	13.25
	03.30	X	01.10	X	1	=	03.63
(74)	03.15	X	05.30	X	1	=	16.70
(75)	01.00	X	05.80	X	1	=	10.67
(76)	01.50	X	01.35	X	1	=	02.03
(77)	26.97	X	01.80	X	0.50	=	24.27
(78)	26.97	X	01.74	X	0.50	=	23.46
(79)	18.30	X	01.80	X	0.50	=	16.47
(80)	17.56	X	01.73	X	0.50	=	15.18
(81)	01.96	X	01.27	X	1	=	02.49
	TOTAL ADDITIONS					=	1303.13 SQ.MT.
	1737.56 — 1303.13					=	434.43 SQ.MT.
	TOTAL B/U AREA					=	434.43 SQ.MT.

BALC. AREA CALC. FOR TYPICAL FLOOR

BLDG. TYPE - "B"

(3RD TO 6TH FLR.)

ADDITIONS

(01)	02.90	X	0.60	X	2	=	03.48 SQ.MT.
(02)	02.90	X	0.60	X	4	=	07.24
(03)	02.00	X	0.75	X	1	=	01.50
(04)	03.25	X	0.75	X	1	=	02.07
(05)	03.05	X	0.65	X	1	=	01.98
(06)	02.90	X	0.75	X	4	=	08.70
(07)	03.25	X	01.05	X	2	=	06.83
(08)	03.05	X	01.05	X	2	=	06.41
(09)	02.15	X	0.90	X	1	=	01.94
TOTAL PROP. BALC.						=	40.33 SQ.MT.
PERMISSIBLE AREA 10% OF PER FLR.						=	39.44 SQ.MT.
TOTAL EXCESS BALC. AREA						=	00.12 SQ.MT.

BALC. AREA CALC. FOR SECOND FLOOR

BLDG. TYPE - "B"

ADDITIONS

(01)	02.90	X	0.60	X	2	=	03.48 SQ.MT.
TOTAL PROP. BALC.						=	03.48 SQ.MT.
PERMISSIBLE AREA 10% OF PER FLR.						=	43.44 SQ.MT.
TOTAL EXCESS BALC. AREA						=	NIL

SECOND FLOOR PLAN
BLDG. TYPE - "B" SCALE - 1:100

SCHEDULE OF DOORS & WINDOW

D	0.75 X 2.00	M. S. ROLLING SHUTTER
D1	1.00 X 2.10	T. W. PANELLED DOOR
D1	0.90 X 2.10	
D2	0.75 X 1.90	
W1	2.10 X 1.20	T. W. GLASS WINDOW
W1	1.80 X 1.20	"
W1	1.50 X 1.20	"
W1	0.90 X 1.20	"
V	0.60 X 0.60	ALU. LOUVERED WINDOW
J	1.20 X 1.20	R.C.C. JALI

CERTIFICATE OF AREA

[illegible]

SIGNATURE OF THE LICENSED ARCHITECT

DESCRIPTION OF PROPOSAL & PROPERTY

[illegible]

NAME & SIGN. OF OWNER / P.O.A. HOLDER

[illegible]

1) Mr. Anil Ganesh Bhagat

2) Smt. Sunanda Vasu Bhagat

SIGNATURE

SIGNATURE

NAME: DEEPAKWARE
ARCHITECT

17.00

DRAWING NO. 3

SCALE 1:100

DATE 02-03-2011

DRAWN BY [illegible]

CHECKED BY [illegible]