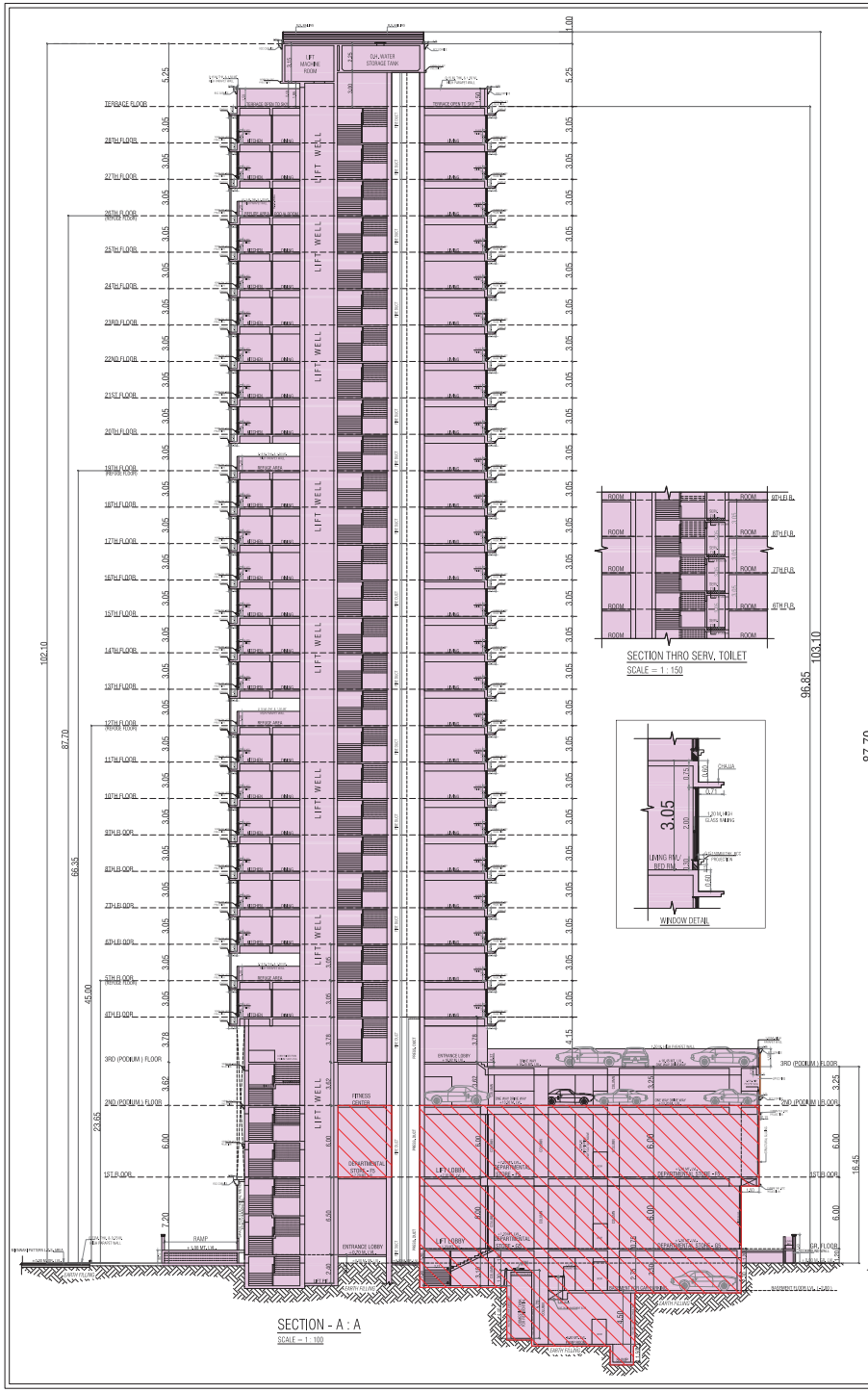

SECTION - A : A

SCALE – 1 : 100

SECTION THRO SERV. TOILET

SCALE – 1 : 150

WINDOW DETAIL

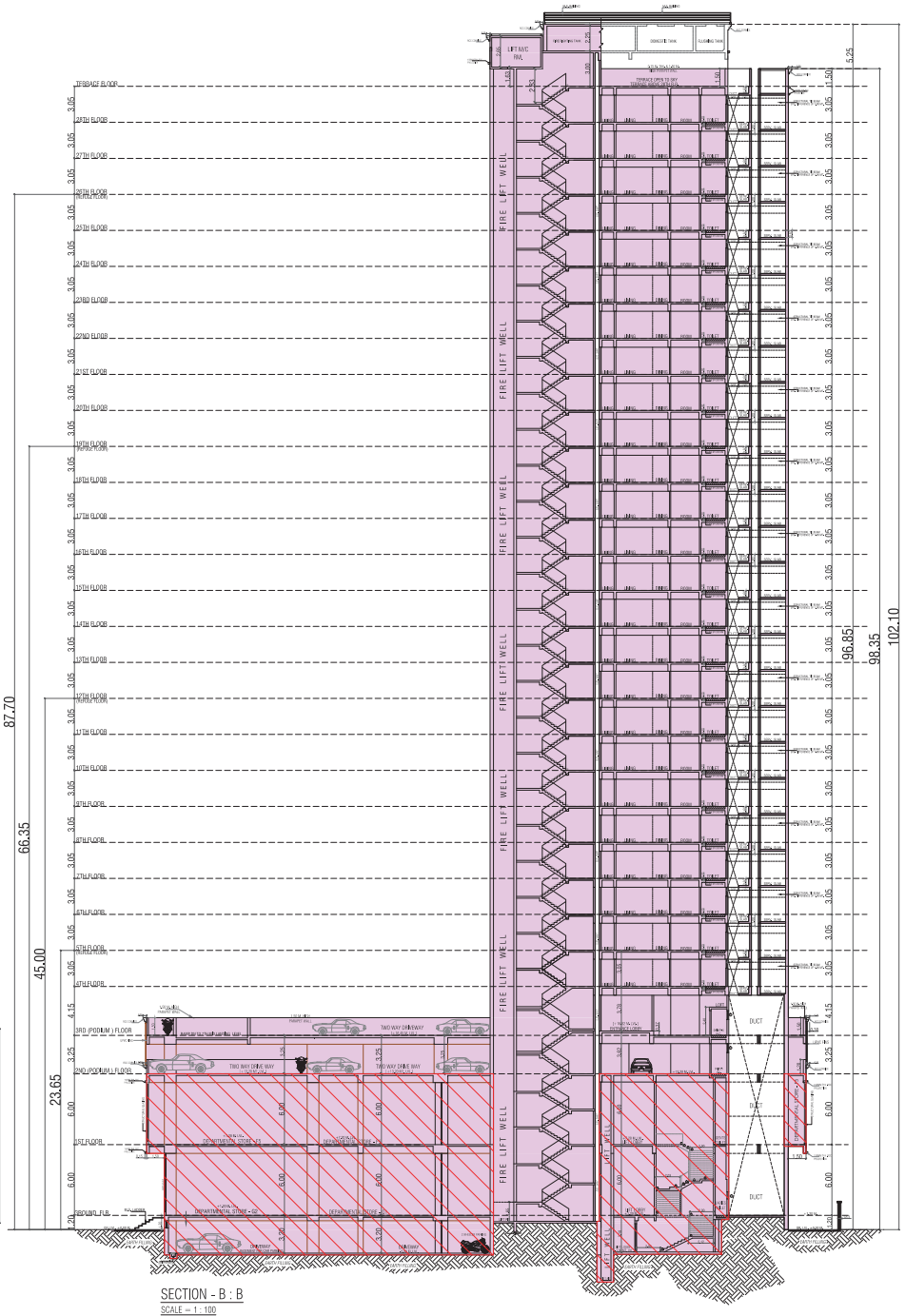

SECTION - B : B

SCALE – 1 : 100

FORM- II

CONTENT OF SHEET

SECTION - A : A , SECTION - B : B

DESCRIPTION OF PROP/ PROPERTY.

PROPOSED RESI. - COMM. BLDG. ON PLOT BEARING C.T.S. NO. 999 OF VILLAGE PAHADI GOREGAON (W) AT GOREGAON - WEST, MUMBAI.

NAME & ADDRESS OF OWNER

GANPATI HOMES C.H.S. LTD

Plot Bearing C.T.S. No. 999 Of Village Pahadi Goregaon (W) At Goregaon - West Mumbai.

DHAVAL ATUL BAROT

NAME & ADDRESS OF C.A TO OWNER

M/S. BHARAT REALTY VENTURE PVT. LTD.

Address - 202, Supreme Chambers, 17/18 Dayal Industrial Estate, Off Veera Desai Road, Andheri (West), Mumbai - 400 053.

NAME, ADDRESS & SIGNATURE OF ARCHITECTS

space vision
Architects & Planners
7-A, Shanti Mall
Hi-Mount Cinema Road
Office : 022, 023 Building, Phase-II Opp.
Behind Mhada Office Kandivali (West)
Mumbai - 400 067. Tel. 28 68 16 56.

BHAVIN ARVIND MODI
Digitally signed by BHAVIN ARVIND MODI
Date: 2024.08.05 12:14:28 +05'30'

BLDG./PROPOSAL FILE NO. - CHE / 0159 / WS / P / 337 / NEW

SHEET - 11	FOR NO - 00	NORTH	FILE NAME -
SCALE - AS SHOWN	DATE - 03.08.2024		GANPATI BUILDING
DRAWN BY - SHRUTI	CHECK BY - SANJAY		

THE DEVELOPMENT IS TO BE FULLY DONE AND AS PER BUILDING RULES

ACCEPTED AS COMPLETION PLAN AS ACCOMPANIMENT OF ACCEPTANCE OF B.C.Z.B.Y THIS OFFICE UNDER NO. CHE / 0159 / WS / P / 337 / (NEW)

THIS DRAWING SHALL BE READ IN CONJUNCTION WITH BUILDING COMPLETION CERTIFICATE UNDER REGULATION 11 (B) PART OCCUPATION (BRC-4) CERTIFICATE OF DCPR 2034 ISSUED UNDER NO. CHE / 0159 / WS / P / 337 / (NEW) DATED ON EVEN DATE.

S.E (B.P) P-2

Amit Vijay Kale
Digitally signed by Amit Vijay Kale
Date: 2024.08.21 18:33:06 +05'30'

A.E (B.P) P/S

Rajesh Shridhar More
Digitally signed by Rajesh Shridhar More
Date: 2024.08.23 01:48:19 +05'30'

E.E (B.P) P- WARD

SANTOSH HARISHCHANDRA SANKHE
Digitally signed by SANTOSH HARISHCHANDRA SANKHE
Date: 2024.09.05 19:58:46 +05'30'