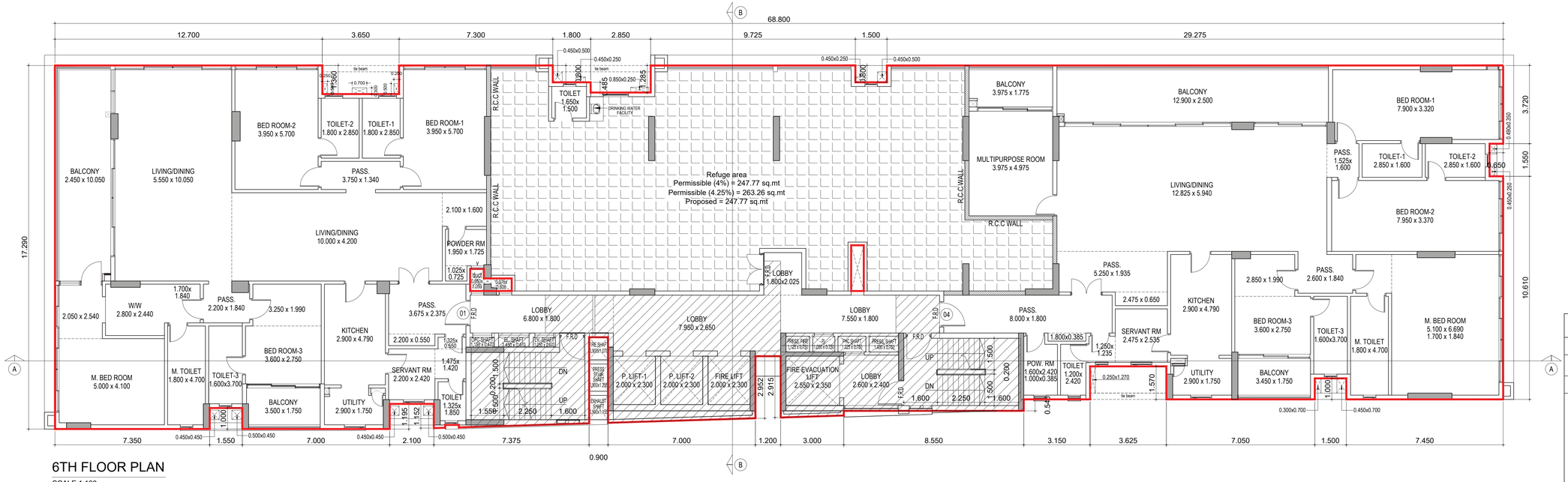

6TH FLOOR PLAN

SCALE 1:100

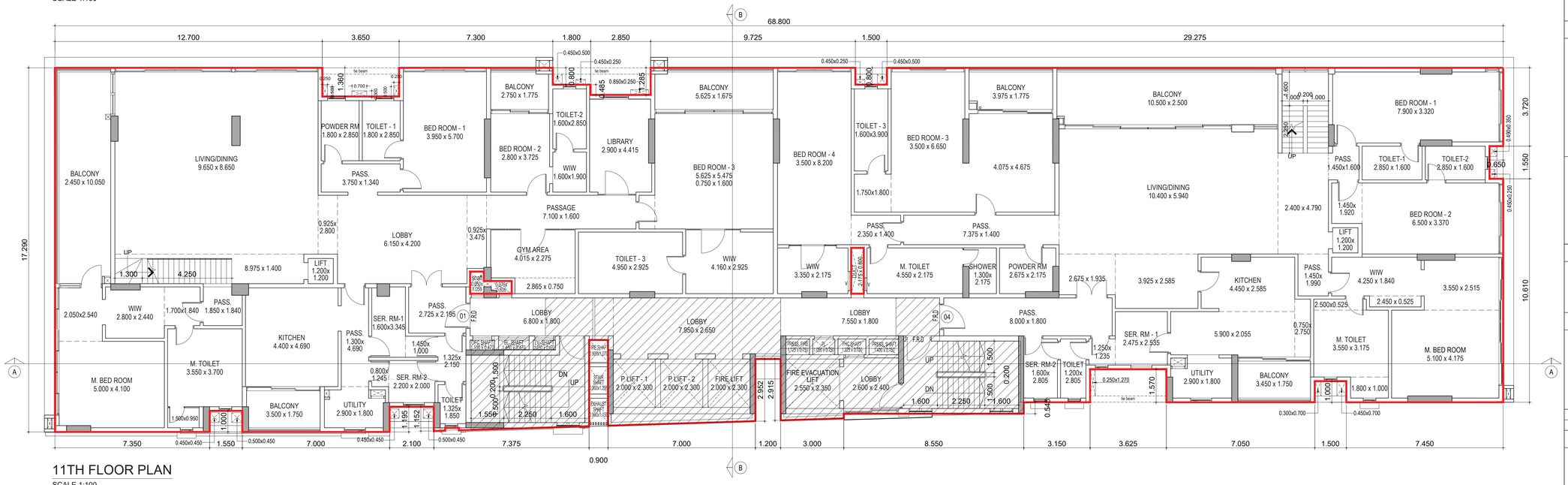

11TH FLOOR PLAN

SCALE 1:100

REFUGE AREA CALCULATION FOR 6TH FLOOR

AREA OF 6TH FLOOR	=	742.27 sq.mt.
AREA OF 7TH TO 10TH FLOOR (990.04 x 4 FL)	=	3960.16 sq.mt.
AREA OF 11TH FLOOR	=	991.34 sq.mt.
AREA OF 12TH FLOOR	=	500.68 sq.mt.
TOTAL AREA	=	6194.45 sq.mt.
REFUGE AREA REQUIRED ON 6TH FL (4%)	=	247.77 sq.mt.
REFUGE AREA REQUIRED ON 6TH FL (4.25%)	=	263.26 sq.mt.
REFUGE AREA PROVIDED	=	247.77 sq.mt.
EXCESS REFUGE AREA	=	0.00 sq.mt.

P R O F O R M A - B

CONTENTS OF SHEET

FLOOR PLAN

STAMP OF DATE OF RECEIPT OF PLANS

THIS CANCELS APPROVAL TO THE PREVIOUS PLAN SANCTIONED P-10284/2022/(971)/K/W WARD/JUHU-K/W/337/1/AMEND DATED - 02.06.2023

APPROVED SUBJECT TO THE CONDITIONS MENTIONED IN THE OFFICE LETTER U/NO. P-10284/2022/(971)/K/W WARD/ JUHU-K/W/ 337/1/AMEND DATED - 20/09/2024

STAMP OF APPROVAL OF PLANS

RAJENDRA HILAL PAGAR

Digitally signed by RAJENDRA HILAL PAGAR
DN: c=IN, o=MUNICIPAL CORPORATION OF GREATER MUMBAI, ou=BUILDING PROPOSAL, 2.5.4.20=2b7cdbc053fce3e3fcc3514fb115273f152fc0bf834a955cc6b87814846d3ac75, postalCode=400093, st=Maharashtra, serialNumber=1783FA6932B6E352F43F11F41568TEDC8C1EBA7CBE7145DA8AFFC6A18560E0B, cn=RAJENDRA HILAL PAGAR
Date: 2024.09.20 14:00:04 +05'30'

E.E (B.P) K/W

PRASHANT PRABHAKAR LOHARE

Digitally signed by PRASHANT PRABHAKAR LOHARE
DN: c=IN, o=MUNICIPAL CORPORATION OF GREATER MUMBAI, ou=BUILDING PROPOSAL, 2.5.4.20=3f4d8f7b60fe26a9f6f01f2ef5ac9915b9ad5fc6c2a84fe67fbf1d0d8b2f74a, postalCode=400096, st=Maharashtra, serialNumber=6963C353A2B8B6D8A0F6AC3D1A8B0C0A0A2A0A0A0A0A0A0A0A0A0A0A0A, cn=PRASHANT PRABHAKAR LOHARE
Date: 2024.09.19 14:53:55 +05'30'

S.E.B.P (H/W) - C

OMKAR DATTATRAY GIRKAR

Digitally signed by OMKAR DATTATRAY GIRKAR
DN: c=IN, o=MUNICIPAL CORPORATION OF GREATER MUMBAI, ou=BUILDING PROPOSAL, 2.5.4.20=1d0d0d0d0d0d0d0d0d0d0d0d0d0d0d0d0d0d0d0d0d0d0d0d0d, postalCode=400093, st=Maharashtra, serialNumber=3B0A0A0A0A0A0A0A0A0A0A0A

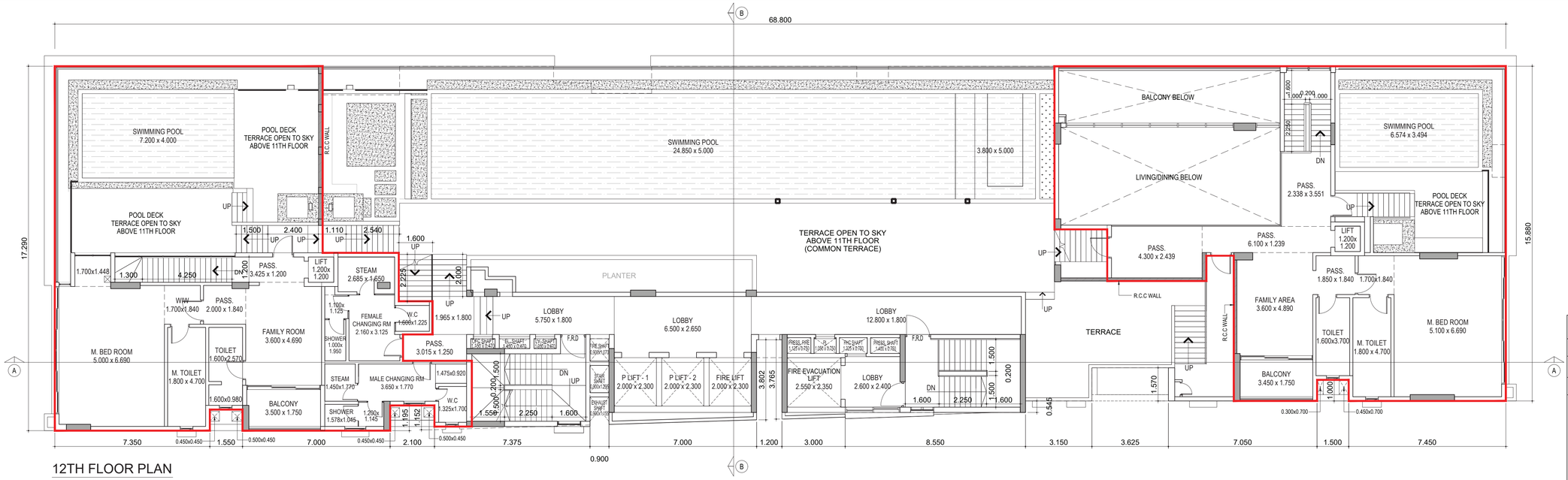

12TH FLOOR PLAN

SCALE 1:100

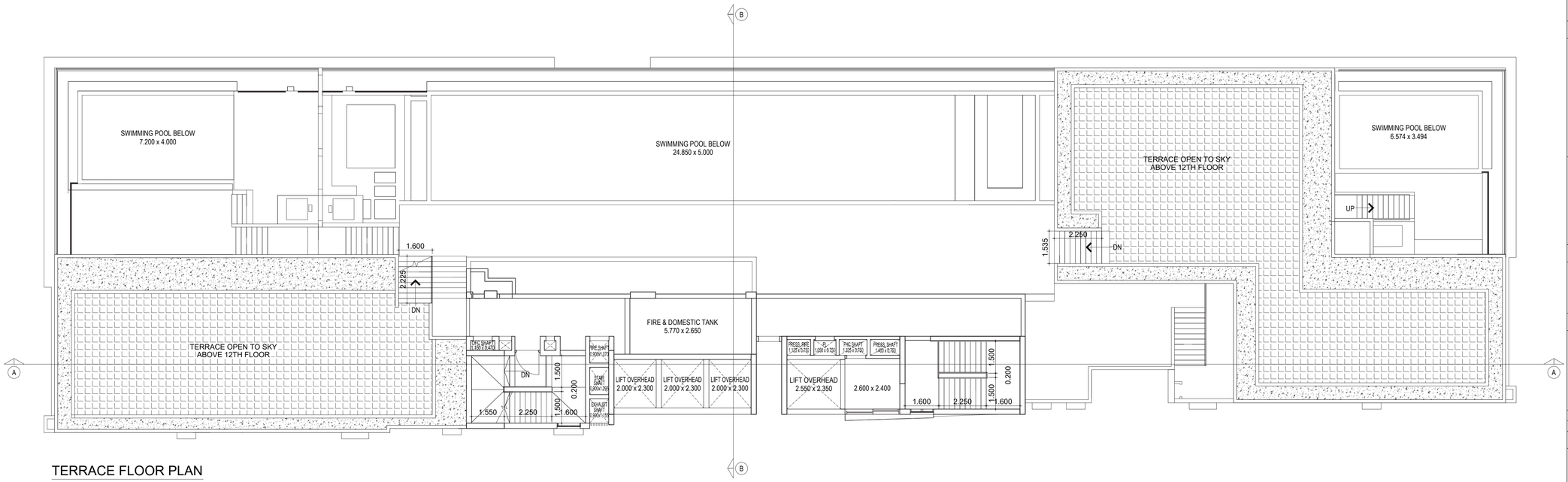

TERRACE FLOOR PLAN

SCALE 1:100

PROFORMA-B

CONTENTS OF SHEET

FLOOR PLAN

STAMP OF DATE OF RECEIPT OF PLANS

THIS CANCELS APPROVAL TO THE PREVIOUS PLAN SANCTIONED P-10284/2022/(971)/K/W WARD/JUHU-K/W/337/1/AMEND DATED - 02.06.2023

APPROVED SUBJECT TO THE CONDITIONS MENTIONED IN THE OFFICE LETTER U/NO. P-10284/2022/(971)/K/W WARD/ JUHU-K/W/ 337/1/AMEND DATED - 20/09/2024

STAMP OF APPROVAL OF PLANS

RAJENDRA HILAL PAGAR

Digitally signed by RAJENDRA HILAL PAGAR
DN: c=IN, o=MUNICIPAL CORPORATION OF GREATER MUMBAI, ou=BUILDING PROPOSAL, 2.5.4.20=2b7cdb05330c4c3d5c35164f811027341320d5f8340a955ccf8f7814b4b2ac75, postalCode=400093, st=Maharashtra, serialNumber=1783F4E933B6E3324F1F11F415683E82CBC1EBA1DBE7345DA866F7C8A18666E08, cn=RAJENDRA HILAL PAGAR
Date: 2024.09.20 14:00:21 +05'30'

E.E (B.P) K/W

PRASHANT PRABHAKAR LOHARE

Digitally signed by PRASHANT PRABHAKAR LOHARE
DN: c=IN, o=MUNICIPAL CORPORATION OF GREATER MUMBAI, ou=BUILDING PROPOSAL, 2.5.4.20=c44fcdb8730d39c2a8bf0397cdf3ec5e9f1b6d49b2c2a44e75d1c2b6b37ba, postalCode=400093, st=Maharashtra, serialNumber=9180CC5D3A28B8D8A0AF06AC3F0A0A2A2A2A2A2A2A2A2A2A2A2A2A2A2A2A, 1.3.6.1.4.1.311.60.2.1.3=IN, 2.5.4.42=PRASHANT PRABHAKAR LOHARE
Date: 2024.09.19 14:54:05 +05'30'

S.E.B.P (H/W) - C

OMKAR DATTATRAY GIRKAR

Digitally signed by OMKAR DATTATRAY GIRKAR
DN: c=IN, o=MUNICIPAL CORPORATION OF GREATER MUMBAI, ou=BUILDING PROPOSAL, 2.5.4.20=d1d0d4d7d4d0d3d3d3

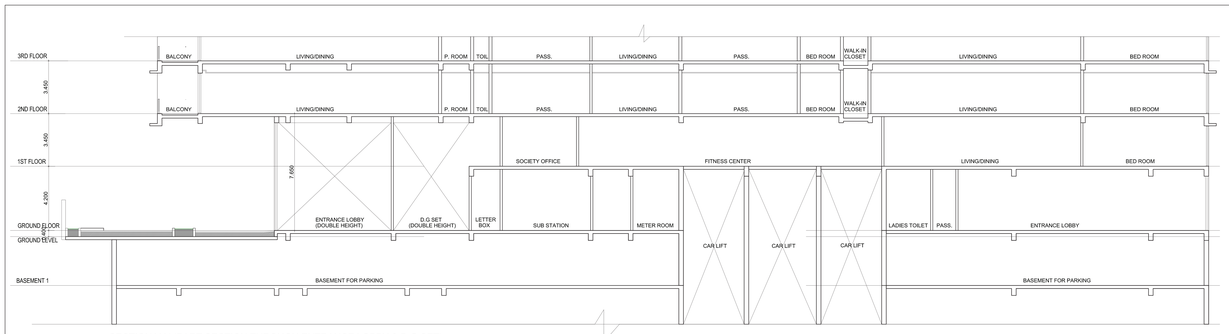

SECTION Y-Y (PART SECTION THROUGH ENTRANCE LOBBY & D.G SET)

SCALE 1:100

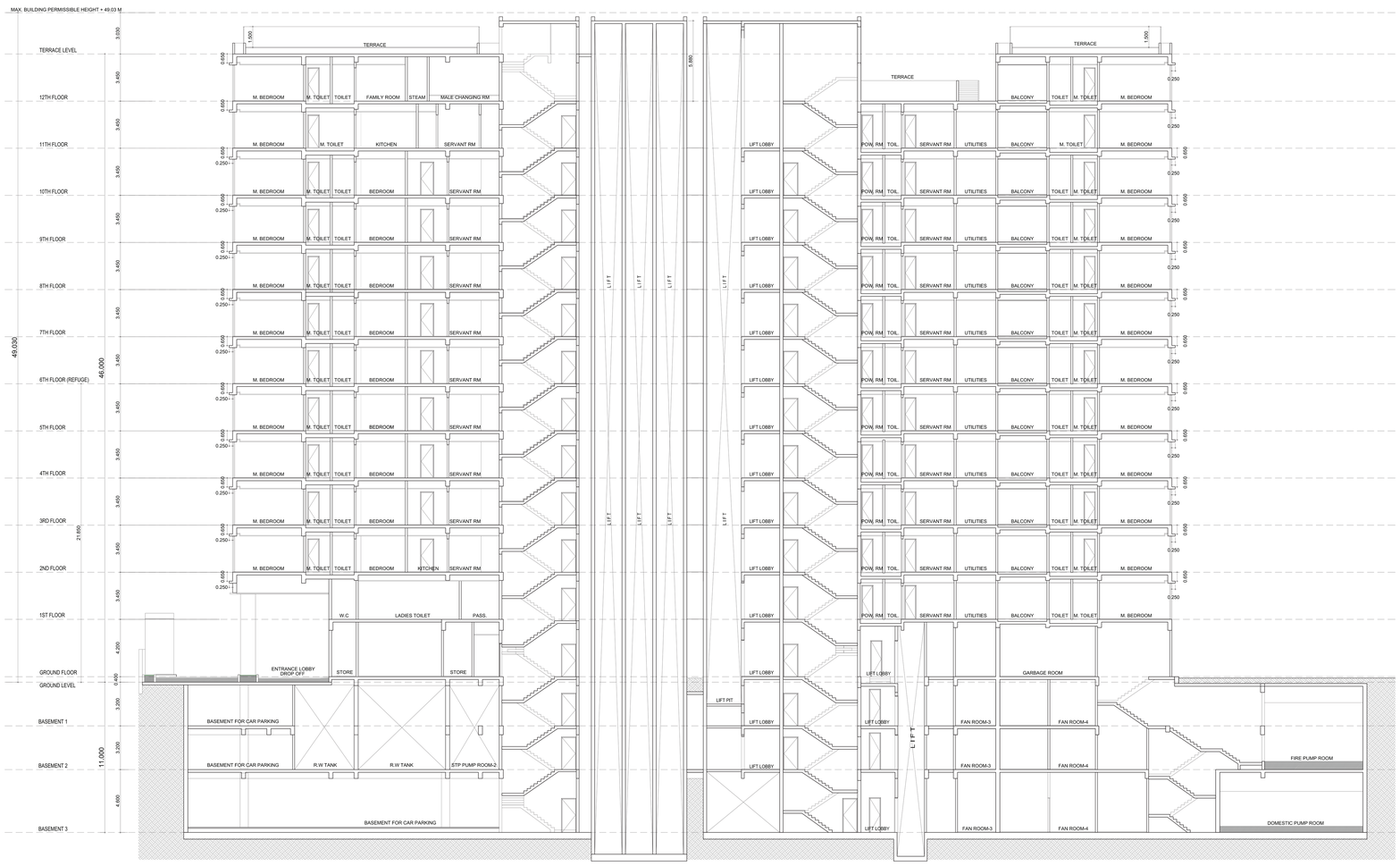

SECTION A-A

SCALE 1:100

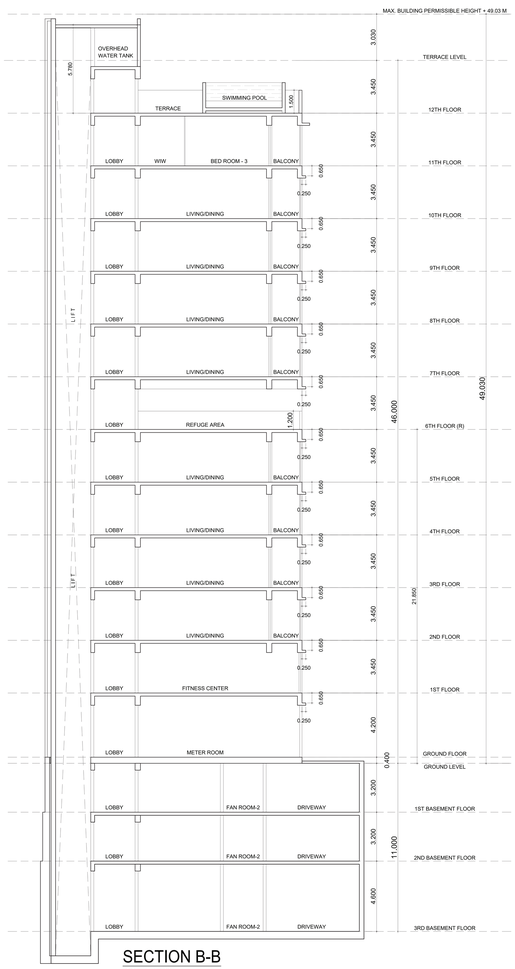

SECTION B-B

SCALE 1:100

P R O F O R M A - B

CONTENTS OF SHEET

SECTIONS

STAMP OF DATE OF RECEIPT OF PLANS

THIS CANCELS APPROVAL TO THE PREVIOUS PLAN SANCTIONED P-10294/2022/971/K/W WARD/JUHU-K/W/3371/AMEND DATED - 02.06.2023

APPROVED SUBJECT TO THE CONDITIONS MENTIONED IN THE OFFICE LETTER U/NO. P-10294/2022/971/K/W WARD/ JUHU-K/W/ 3371/AMEND DATED - 20/09/2024

STAMP OF APPROVAL OF PLANS

RAJENDRA HILAL PAGAR — Digitally signed by RAJENDRA HILAL PAGAR Date: 2024.09.20 14:02:25 +05'30'

E.E (B.P) K/W

PRASHANT PRABHAKAR LOHARE — S.E.B.P (H/W) - C

OMKAR DATTATRAY GIRKAR — A.E.B.P (K/W)

DESCRIPTION OF PROPOSAL & PROPERTY

PROPOSED RESIDENTIAL BUILDING ON PLOT BEARING CTS No. 971 OF VILLAGE JUHU AT JUHU TARA ROAD, VILE PARLE WEST MUMBAI.

NAME OF OWNER

K RAHEJA CORP REAL ESTATE PRIVATE LIMITED
BLOCK 'G' OPP. SEBI, PLOT NO C-30, BANDRA KURLA COMPLEX, BANDRA (EAST) MUMBAI - 400 051.

Ramesh Ranganathan — Digitally signed by Ramesh Ranganathan Date: 2024.09.11 14:36:52 +05'30'

JOB NO.	DATE	DWG NO.	SCALE	DRN BY	CHKD BY
	2024.09.11	BR-06	1:100	RAKESH K.	SUMAT I S.

SIGNATURE, NAME & ADDRESS OF ARCHITECT

NORTH

Sambaprasad Ravindra Pinge — Digitally signed by Sambaprasad Ravindra Pinge Date: 2024.09.11 14:55:29 +05'30'

MR. SAMBAPRASAD PINGE
77/6A, JAI HANUMAN SOCIETY, PARANJAPE SCHEME 'B' ROAD NO. 1, OPP. MAHILA SANGH PRIMARY SCHOOL VILE PARLE (EAST), MUMBAI, 400057.