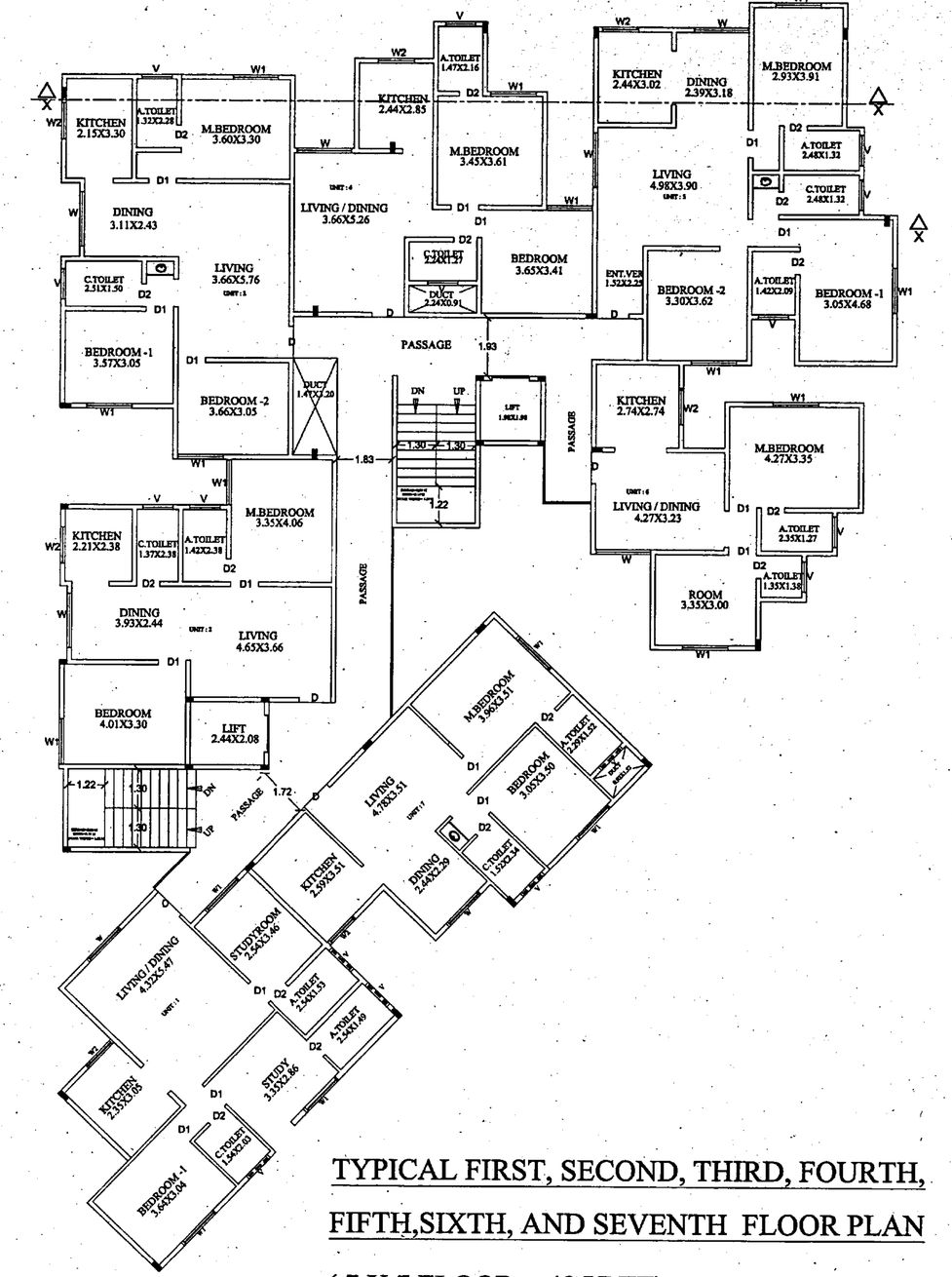

TYPICAL FIRST, SECOND, THIRD, FOURTH, FIFTH,SIXTH, AND SEVENTH FLOOR PLAN

*(7 X 7 FLOOR = 49 UNIT)

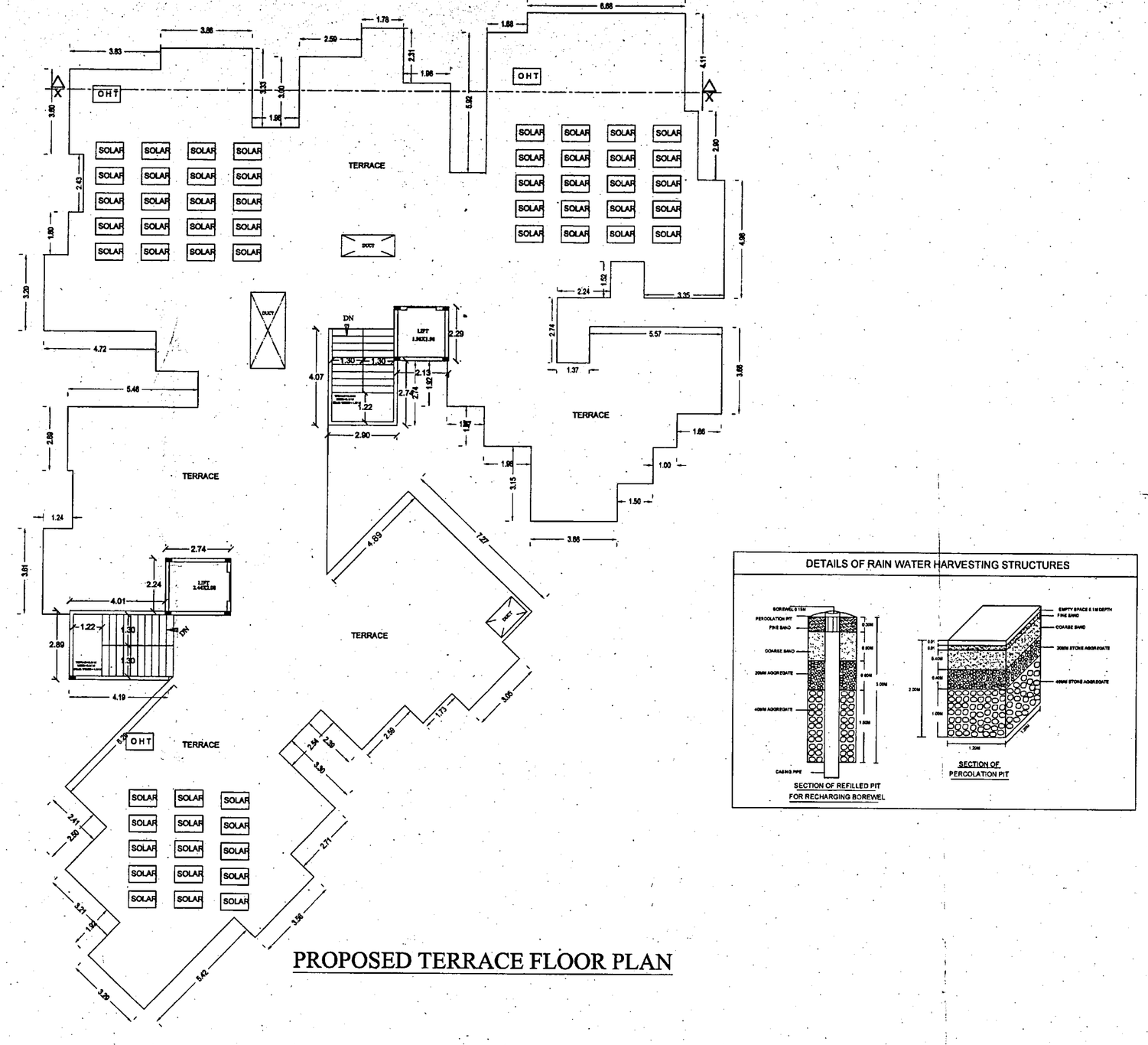

PROPOSED TERRACE FLOOR PLAN

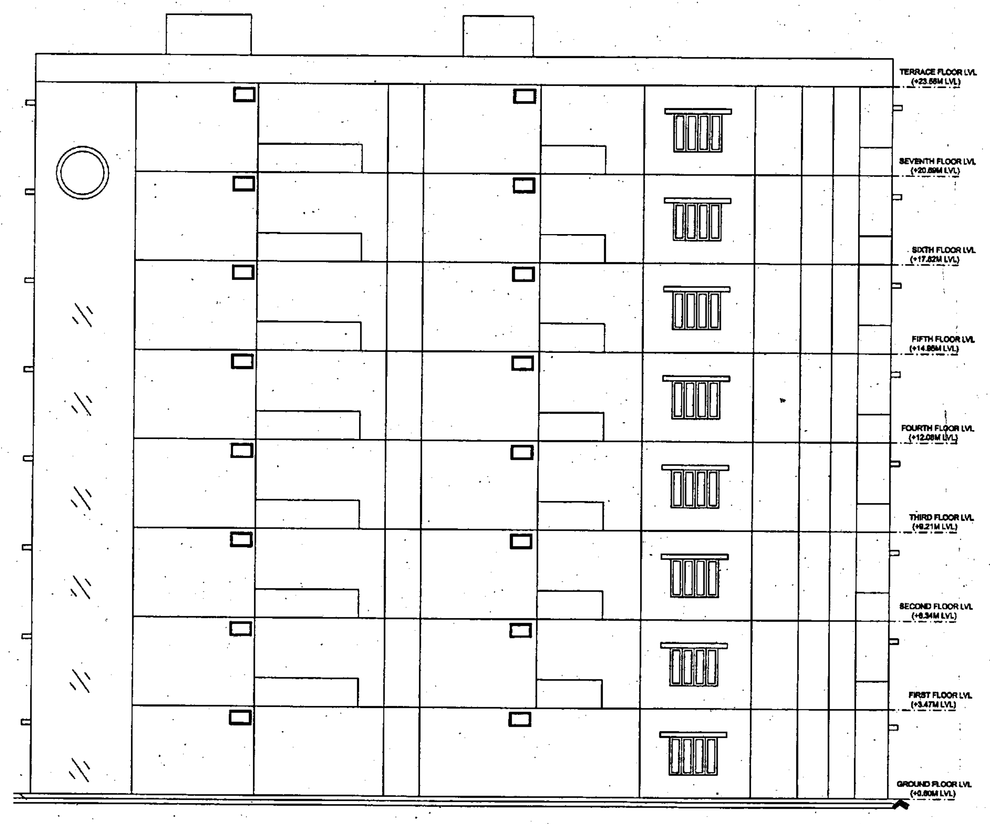

ELEVATION

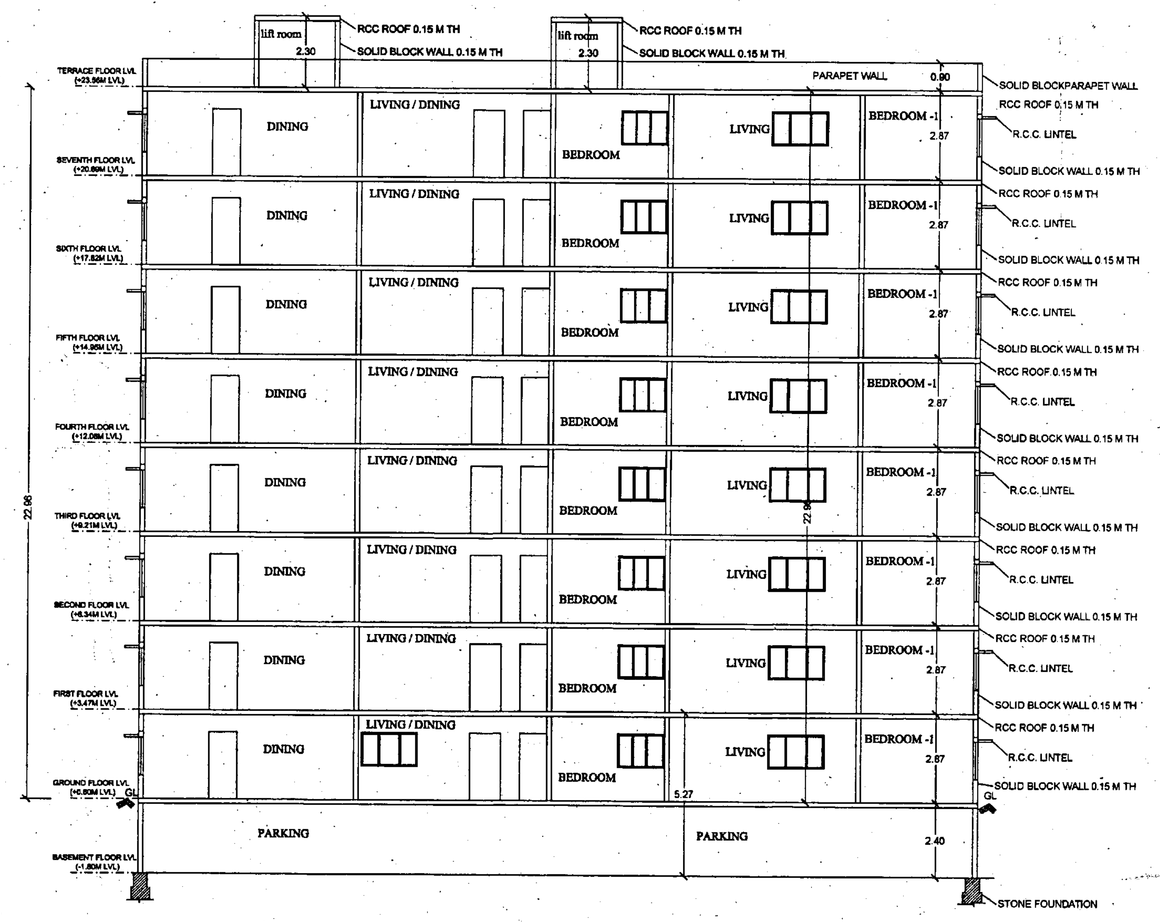

SECTION AT X - X

BBMP/Add.Dir/JD SOUTH/0506/13-14

I Conditions:

1. Plan Sanction is accorded for the proposed Residential building :
   a) Construction of B+Cg+7Flr (Seven upper floors) only
2. Sanction is accorded for Residential use only. The use of the building shall not be deviated to any other use.
3. Basement floor is reserved for car parking shall not be converted for any other purpose.
4. Development charges towards increasing the capacity of water supply, sanitary and power main has to be paid to BWSSB and BESCOM if any.
5. Necessary ducts for running telephone cables, cubicles at ground level for postal services & space for dumping garbage within the premises shall be provided.
6. The applicant shall construct temporary toilets for the use of construction workers and it should be demolished after the construction.
7. The applicant shall insure all workmen involved in the construction work against any accident /unfortunate incidents arising during the time of construction .
8. The applicant shall not stock any building materials / debris on footpath or on roads or on drains. The debris shall be removed and transported to near by dumping yard.
9. The applicant / builder is prohibited from selling the setback area / open spaces and the common facility areas, which shall be accessible to all the tenants and occupants.
10. The applicant shall provide a space for locating the distribution transformers & associated equipment as per K. E.R.C (Ela & D) code leaving 3.00 mts. from the building within the premises.
11. The applicant shall provide a separate room preferably 4.50 x 3.65 m in the basement for installation of telecom equipment and also to make provisions for telecom services as per Bye-law No. 25
12. The applicant shall maintain during construction such barricading as considered necessary to prevent dust, debris & other materials endangering the safety of people / structures etc. in & around the site.
13. The applicant shall plant at least two trees in the premises.
14. Permission shall be obtained from forest department for cutting trees before the commencement of the work.
15. License and approved plans shall be posted in a conscicuous place of the licensed premises. The building license and the copies of sanctioned plans with specifications shall be mounted on a frame and displayed and they shall be made available during inspections.
16. If any owner / builder contravenes the provisions of Building Bye -laws and rules in force, the Architect / Engineer / Supervisor will be informed by the Authority in the first instance, warned in the second instance and cancel the registration if the same is repeated for the third time.
17. Technical personnel, applicant or owner as the case may be shall strictly adhere to the duties and responsibilities specified in Schedule -IV (Bye -law No. 3.6) under sub section IV - 8 (e) to (k)
18. The building shall be constructed under the supervision of a registered structural engineer.
19. On completion of foundation or footings before erection of walls on the foundation and in the case of columnar structure after erecting the columns " COMMENCEMENT CERTIFICATE" shall be obtained.
20. Construction or reconstruction of the building should be completed before the expiry of five years from the date of issue of license & within one month after its completion shall apply for permission to occupy the building.
21. The building should not be occupied without obtaining " OCCUPANCY CERTIFICATE" from the competent authority.
22. Drinking water supplied by BWSSB should not be used for the construction activity of the building
23. The applicant shall ensure that the Rain Water Harvesting Structures are provided & maintained in good repair for storage of water for non potable purposes or recharge of ground water at all times having a minimum total capacity mentioned in the Bye -law 32(a).
24. The building shall be designed and constructed adopting the norms prescribed in National Building code and in the "Criteria for earthquake resistant design of structures" bearing No. IS 1893 - 2002 published by the Bureau of Indian Standards making the building resistant to earthquake.
25. The applicant should provide solar water heaters as per table 17 of Bye - law No. 29 for the building.
26. Facilites for physically handicapped persons prescribed in schedule XI (Bye laws –31) of Building bye laws 2003 shall be ensured.
27. The applicant shall provide at least one common toilet in the ground floor for the use of the visitors / servants / drivers and security men and also entrance shall be approache d through a ramp for the Physically Handicapped persons together with the stepped entry.
28. The Occupancy Certificate will be considered only after ensuring that the provisions of conditions vide Sl. No. 23, 24, 25 & 26 are provided in the building.
29. The applicant shall ensure that no inconvenience is caused to the neighbours in the vicinity of construction and that the construction activities shall stop before 8.00 PM to avoid hindrance during late hours.
30. Garbage originating from Apartments / Commercial build ings shall be segregated into organic and inorganic waste and should be processed in the Recycling processing unit of required capacity installed at site for da re -use/ disposal (Applicable for Residential units of 50 and above and 5000 Sqm and above built up area for Commercial building).
31. The structures with basements shall be designed for structural stability and safety to ensure for soil stabilization during the course of excavation for basements/in with safe design for retaining walls and super structure for the safety of the structure as well as neighbouring property, public roads and footpaths, and besides ensuring safety of workman and general public by erecting safe barricades.
32. The consent for Establishment from the Ministry of Environmental and Forest (MOEF) / KSPCB should be taken wherever applicable.
33. Sufficient two wheeler parking shall be provided as per requirement .
34. Traffic Management Plan shall be obtained from Traffic Management Consultant for all high rise structures which shall be got approved from the Competent Authority if necessary.
35. TDR certificate should be produced at the time of obtaining Occupancy Certificate (5% of the total area)
36. The owner / Association of high-rise building shall obtain clearance certificate from Fire Force Department with due inspection regarding working condition of Fire Safety Measures installed. The certificate should be produced to the corporation and shall get the renewal of the permission issued once in two years.
37. The Owner / Association of the highrise building shall get the building inspected by empanelled agencies of the Fire Force Department to ensure that the the equipments installed are in good and workable condition, and an affidavit to that effect shall be submitted to the corporation and Fire Force Department every year.
38. The owner / Association of highrise building shall obtain clearance certificate from the Electrical Inspectorate every five years with due inspection by the department regarding working condition of Electrical installations / Lifts etc. The certificate should be produced to the corporation and shall get the renewal of the permission issued.
39. The Owner / Association of the high-rise building shall conduct two mock- trials in the building one before the onset of summer and another during the summer and assure complete safety in respect of fire hazards.
40. In case of any false information, misrepresentation of facts, or pending court cases, the plan sanction is deemed cancelled.

Special Condition as per Labour Department of Government of Karnataka vide ADDENDUM : LD/95/LET/2013, dated: 01-04-2013

1. Registration of Applicant/ Builder/ Owner/ Contractor and the construction workers working in the construction site with the "Karnataka Building and Other Constructions Workers Welfare Board" should be strictly adhered to.
2. The Applicant / Builder / Owner / Contractor should submit the Registration of establishment and list of construction workers engaged at the time of issue of Commencement Certificate. A copy of the same shall also be submitted to the concerned local Engineer in order to inspect the establishment and ensure the registration of establishment and workers working at construction site or work place.
3. The Applicant / Builder / Owner / Contractor shall also inform the changes if any of the list of workers engaged by him.
4. At any point of time Applicant/ Builder/ Owner/ Contractor shall engage a construction worker in the site or workplace who is not registered with the "Karnataka Building and Other Constructions Workers Welfare Board"

Note:

1. Accommodation shall be provided for setting up of schools for imparting education to the children of construction workers in the labour camps / construction sites.
2. List of children of workers shall be furnished by the builder / contractor to the Labour Department which is mandat ory.
3. Employment of child labour in the construction activities strictly prohibited .
4. Obtaining NOC from the Labour Department before commencing the construction work is a must.
5. BBMP will not be responsible for any dispute that may arise in respect of proper ty in question.
6. In case if the documents submitted in respect of property in question is found to be false or fabricated, the plan sanctioned stands cancelled automatically and legal action will be initiated
7. The demand for payment of Park & Open Space fee is Quashed as per the orders fr Hon'ble High Court vide W.P.No.25221/2010(LB-BMP), however,this is subject to condition for remittance of such cost in future, based on the outcome of the final court orders.

Sl. NO.	Name of the statutory Department	Reference no. and date	Conditions imposed
1	Fire force Department	GBC(1) 19/2014 DT.14-03-2014	All the conditions imposed in the letter issued by the statutory body should be adhered
2	Airport Authority of India/IAI/HAL	Acknowledgement dt.18-08-2014	
3	KSPCB	Acknowledgement dt.09-01-2014	
4	BWSSB	BWSSB/EIC/ACE(M)-III/DCE(M)-1/TA (M)-III/4389/14-15dt.28-07-2014	
5	BESCOM	EE/HSRD/JE-1/9710 dt.22-03-2014	

II. The Applicant has paid the fee vide Receipt No. TP/JDTPSUT/01/2014-15/JAN/0014 dated 21-01-2015 for the following:

1. Licence Fees		413280.00
2. Ground Rent		275520.00
3. Betterment Charges		
a) For Building		13776.00
b) For Site		58160.00
4. Security Deposit		688800.00
5. Plan copy & Compound wall charges		61600.00
Add 1% for eliminate/save charges towards labour Cess		8156.00
	TOTAL	15,19,292.00
Amount to be paid	SAY Rs.	15,20,000.00
Labour Cess	Rs.	8,08,000.00

vide DD No. 006808 dated 21-01-2015. Bank: IDBI BANK,Banashankri branch

Park& open space fee
Vide DD No._____ dated:_____ Rs:75,1000.00 Bank: _____

DETAILS OF RAIN WATER HARVESTING STRUCTURES

The demand for payment of Park & Open Space fee in Interim Stay as per the orders of Hon'ble High Court vide W.P. No. 25221/2010 (LB-BMP) however, this is subject to condition for remittance of such cost in future, based on the outcome of the final Supreme Court orders

ನಕಲು ಪ್ರತಿ

ಸಕ್ಷಮ ಮಂಜೂರಾತಿಯನ್ನು ಮನಸ್ಸಿನಲ್ಲಿಟ್ಟುಕೊಂಡು ಅರ್ಜಿದಾರರ ದಿನಾಂಕ 29-07-2014 ರ ಮನವಿಯನ್ವಯ ಹಾಗೂ ಮಾಹಿತಿಯನ್ವಯ ಆ.ನಿ.ಪ್ರಾ.ಸಿ.(ಸಿ.ಮತ್ತು ಸಿ) 05/2015 ದಿನಾಂಕ 21-1-2015 ಈಭಾಗ ಸಕ್ಷಮ ಮಂಜೂರಾತಿಯನ್ನು ನಿರ್ಧರಿಸಲಾಗಿದೆ ಹಾಗೂ ಒಳಪಟ್ಟು. ಅಧಿಸೂಚನೆಯಲ್ಲಿರುವ 29-01-2015 ರಿಂದ 28-01-2017 ರವರೆಗೆ ಮಾತ್ರ ಮಾನ್ಯತೆ ಪಡೆದಿರುತ್ತದೆ.
(ಎರಡು ವರ್ಷಗಳ ಅವಧಿಗೆಮಾತ್ರ)

ಕರ್ನಾಟಕ ಗೃಹ ಮಂಡಳಿ
ಬೃಹತ್ ಬೆಂಗಳೂರು ಮಹಾನಗರ ಪಾಲಿಕೆ
ಬೆಂಗಳೂರು.

AREA STATEMENT (BBMP)		
PROJECT DETAIL:		
Application No.:	BBMP/Add.Dir/JD SOUTH/0506/13-14	
Application Type:	General	Zone: Rajarajeshwarinagar
Proposal Type:	Proposed Development	Ward: Ward-198
Nature of Sanction:	New	Plot No Value: 356/31/2
Plot Use:	Residential	City Survey No.: 0.00
Location:	Ring-III	Property No.: 0.00
Land Use Zone:	Residential (Main)	
Locality/Street:	0.00	

AREA DETAILS :		SQ.MT.
AREA OF PLOT (Minimum)	(A)	2907.80
DEDUCTION FOR		
Plot area deducted for Road Widening.		705.47
Total		705.47
NET AREA OF PLOT (Plot Area considered for COVERAGE)	(B)	2202.34
BALANCE AREA OF PLOT (Considered For Perm.FAR)	(C)	2907.80
MAX. PERMISSIBLE COVERAGE AREA	(55%)	1211.28
Proposed Coverage Area	(30.06%)	662.05
Achieved Net coverage area	(30.06%)	662.05
BALANCE COVERAGE AREA LEFT	(24.94%)	549.24
PERMISSIBLE FAR (As per Zoning Regulation 2015)	(3.00)	8723.41
ADDITIONAL FAR	-	-
Residential FAR		5159.27
Proposed FAR Area		5180.36
Substructure Area Add In FAR (Layout Lvl)		0.00
ACHIEVED NET FAR AREA	(1.78)	5180.36
BALANCE FAR AREA	(1.22)	3543.05
PERMISSIBLE BUILT UP AREA		-
ACHIEVED BUILT UP AREA		6345.47

ARCH / ENGG / SUPERVISOR (Regd)	OWNER
R. Kiran Kumar, B.E., Civil, M.I.E. CHARTERED ENGINEER Regn. No. BCC/BL-3.6 / E : 3391 : 09-10 Prathibha Engineers # 975, 'Dandi Nilaya', 'B' 'A' Cross, J.P. Nagar 1st Phase, B'lore - 78 Mobile : 9845623670	SMT . LALITHAMMA
R Kiran Kumar BCC/BL-3.6/E:3391:09-10	SRI . KESHAVAREDDY
	SRI . C.R. BABUREDDY

OWNER'S NAME:

SMT . LALITHAMMA & OTHERS

PROJECT DESCRIPTION::

PROPOSED RESIDENTIAL BUILDING AT SITE NO. 356/31/2, TALAGHATTAPURA VILLAGE, UTTARAHALLI HOBLI, BANGALORE SOUTH TALUK NEW WARD NO. 198 - HEMMEGEPURA

ARCHITECT:

R Kiran Kumar

BCC/BL-3.6/E:3391:09-10

BUILDING DETAILS

Block Name	Use	Ancillary Use	Structure
A (1)	Residential	Multi/Dwelling Units	Highrise

Parking Type	Reqd No.	Reqd Area	Prop No.	Prop Area
Car	56	770.00	35	481.25
Mech.Car	0	0	35	481.25
Visitor's Car Parking	6	82.50	0	0.00
Total Car	62	852.50	70	962.50
TwoWheeler	6	82.50	0	0.00
Total Area	-	935.00	-	962.50

TOTAL FAR BUILT UP AREA STATEMENT:

Block Name	Residential FAR Area	Total FAR Area	Total BUArea	Tenement No.
A-1 (1)	5159.27	5180.36	6345.47	56.00
Total	5159.27	5180.36	6345.47	56.00

DRAWING TITLE	SCALE	SHEET NO.
TYPICAL 1ST TO 7TH FLOOR PLAN, ELEVATION, RWH DETAIL & SECTION @ X-X	1 : 100	04 of 04

PRODUCED BY AN AUTODESK EDUCATIONAL PRODUCT