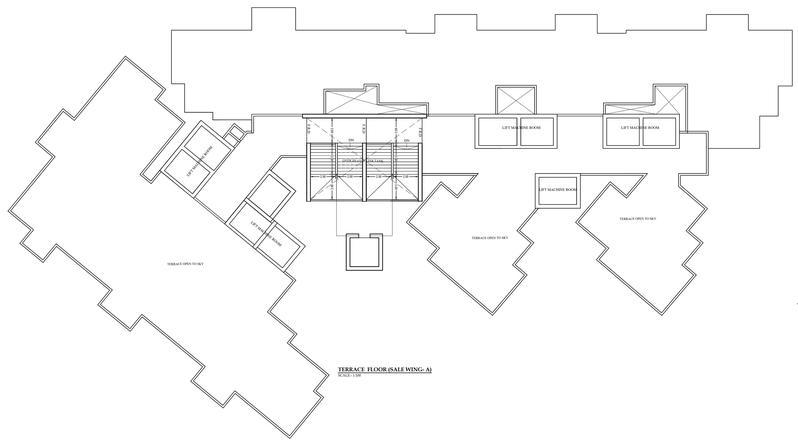

TERRACE FLOOR (SALE WING- A)
SCALE-1:100

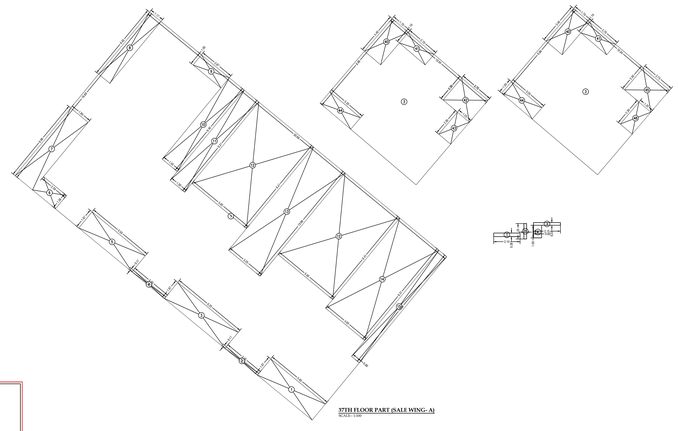

37TH FLOOR PART (SALE WING- A)
SCALE-1:100

BUILT UP AREA CALCULATION

37th FLOOR PART							
1	16.88	X	30.88	X	1 NO	=	517.88 SQ.MT.
2	8.86	X	10.04	X	2 NOS	=	177.91 SQ.MT.
				TOTAL ADDITION		=	695.79 SQ.MT. A
DEDUCTIONS							
1	1.67	X	5.65	X	1 NO	=	9.44 SQ.MT.
2	0.17	X	3.35	X	1 NO	=	0.57 SQ.MT.
3	1.67	X	6.25	X	1 NO	=	10.44 SQ.MT.
4	0.17	X	3.35	X	1 NO	=	0.57 SQ.MT.
5	1.67	X	5.50	X	1 NO	=	9.18 SQ.MT.
6	1.38	X	2.38	X	1 NO	=	3.28 SQ.MT.
7	6.88	X	1.80	X	1 NO	=	12.38 SQ.MT.
8	6.40	X	1.17	X	1 NO	=	7.49 SQ.MT.
9	1.05	X	2.87	X	1 NO	=	3.01 SQ.MT.
10	1.55	X	8.40	X	1 NO	=	13.02 SQ.MT.
11	1.50	X	9.31	X	1 NO	=	13.97 SQ.MT.
12	5.65	X	8.41	X	2 NOS	=	95.03 SQ.MT.
13	3.25	X	10.68	X	1 NO	=	34.65 SQ.MT.
14	4.05	X	6.31	X	1 NO	=	25.71 SQ.MT.
15	0.80	X	10.98	X	1 NO	=	8.77 SQ.MT.
16	6.40	X	1.80	X	1 NO	=	11.52 SQ.MT.
17	6.80	X	1.60	X	1 NO	=	10.84 SQ.MT.
18	2.30	X	2.05	X	2 NOS	=	9.43 SQ.MT.
19	3.35	X	0.55	X	2 NOS	=	3.69 SQ.MT.
20	4.25	X	1.80	X	1 NO	=	11.25 SQ.MT.
21	6.40	X	1.80	X	1 NO	=	11.52 SQ.MT.
22	3.35	X	0.55	X	1 NO	=	1.84 SQ.MT.
23	3.50	X	1.80	X	1 NO	=	6.30 SQ.MT.
24	1.13	X	4.88	X	1 NO	=	5.52 SQ.MT.
25	1.46	X	2.58	X	1 NO	=	3.82 SQ.MT.
26	1.67	X	1.22	X	1 NO	=	2.01 SQ.MT.
27	2.45	X	4.98	X	1 NO	=	12.20 SQ.MT.
28	3.95	X	3.48	X	2 NOS	=	27.46 SQ.MT.
29	2.20	X	2.58	X	2 NOS	=	11.35 SQ.MT.
30	1.95	X	1.25	X	2 NOS	=	4.43 SQ.MT.
31	1.85	X	2.58	X	2 NOS	=	9.51 SQ.MT.
32	2.95	X	4.88	X	1 NO	=	14.40 SQ.MT.
33	0.90	X	4.88	X	1 NO	=	4.39 SQ.MT.
34	3.20	X	4.58	X	1 NO	=	14.66 SQ.MT.
35	4.10	X	2.58	X	1 NO	=	10.58 SQ.MT.
36	1.85	X	1.25	X	1 NO	=	2.31 SQ.MT.
37	3.10	X	2.28	X	1 NO	=	7.07 SQ.MT.
38	2.25	X	2.88	X	1 NO	=	6.48 SQ.MT.
39	1.05	X	5.15	X	1 NO	=	5.41 SQ.MT.
40	5.40	X	1.70	X	2 NOS	=	11.56 SQ.MT.
41	1.10	X	2.70	X	2 NOS	=	5.94 SQ.MT.
42	2.30	X	2.75	X	1 NO	=	6.33 SQ.MT.
43	2.30	X	1.25	X	1 NO	=	2.88 SQ.MT.
44	1.20	X	3.20	X	2 NOS	=	7.68 SQ.MT.
45	2.30	X	2.75	X	1 NO	=	6.33 SQ.MT.
46	2.30	X	1.25	X	1 NO	=	2.88 SQ.MT.
				TOTAL DEDUCTION		=	315.41 SQ.MT. B
REFUGE AREA CALCULATION							
37NO FLOOR FLOOR							
R1	1.40	X	4.53	X	1NO	=	6.37 SQ.MT.
R2	1.65	X	6.85	X	1NO	=	11.36 SQ.MT.
R3	3.35	X	1.50	X	1NO	=	5.03 SQ.MT.
R4	5.65	X	4.20	X	1NO	=	23.73 SQ.MT.
R5	1.80	X	3.75	X	1NO	=	6.75 SQ.MT.
R6	2.20	X	2.40	X	1NO	=	5.28 SQ.MT.
R7	3.05	X	1.50	X	1NO	=	5.93 SQ.MT.
R8	6.40	X	4.45	X	1NO	=	28.48 SQ.MT.
R9	1.65	X	3.76	X	1NO	=	6.20 SQ.MT.
R10	3.35	X	10.68	X	1NO	=	35.78 SQ.MT.
R11	3.50	X	4.45	X	1NO	=	15.58 SQ.MT.
R12	2.28	X	2.45	X	1NO	=	5.71 SQ.MT.
R13	0.90	X	2.58	X	1NO	=	2.32 SQ.MT.
TOTAL REFUGE AREA						=	158.49 SQ.MT. C
TOTAL BUILT UP AREA (X + [SUM OF C])						=	317.81 SQ.MT. (X)
COMMON AREA							
1	2.10	X	0.28	X	1NO	=	0.59 SQ.MT.
2	0.22	X	1.23	X	1NO	=	0.27 SQ.MT.
3	2.15	X	0.22	X	1NO	=	0.47 SQ.MT.
4	0.65	X	1.00	X	1NO	=	0.65 SQ.MT.
				TOTAL ADDITION		=	1.98 SQ.MT. (Y)
TOTAL BUILT UP AREA (X1 - Z1)						=	979.79 SQ.MT.

TERRACE OPEN TO SKY
TERRACE OPEN TO SKY
LIFT MACHINE ROOM
LIFT MACHINE ROOM
LIFT MACHINE ROOM