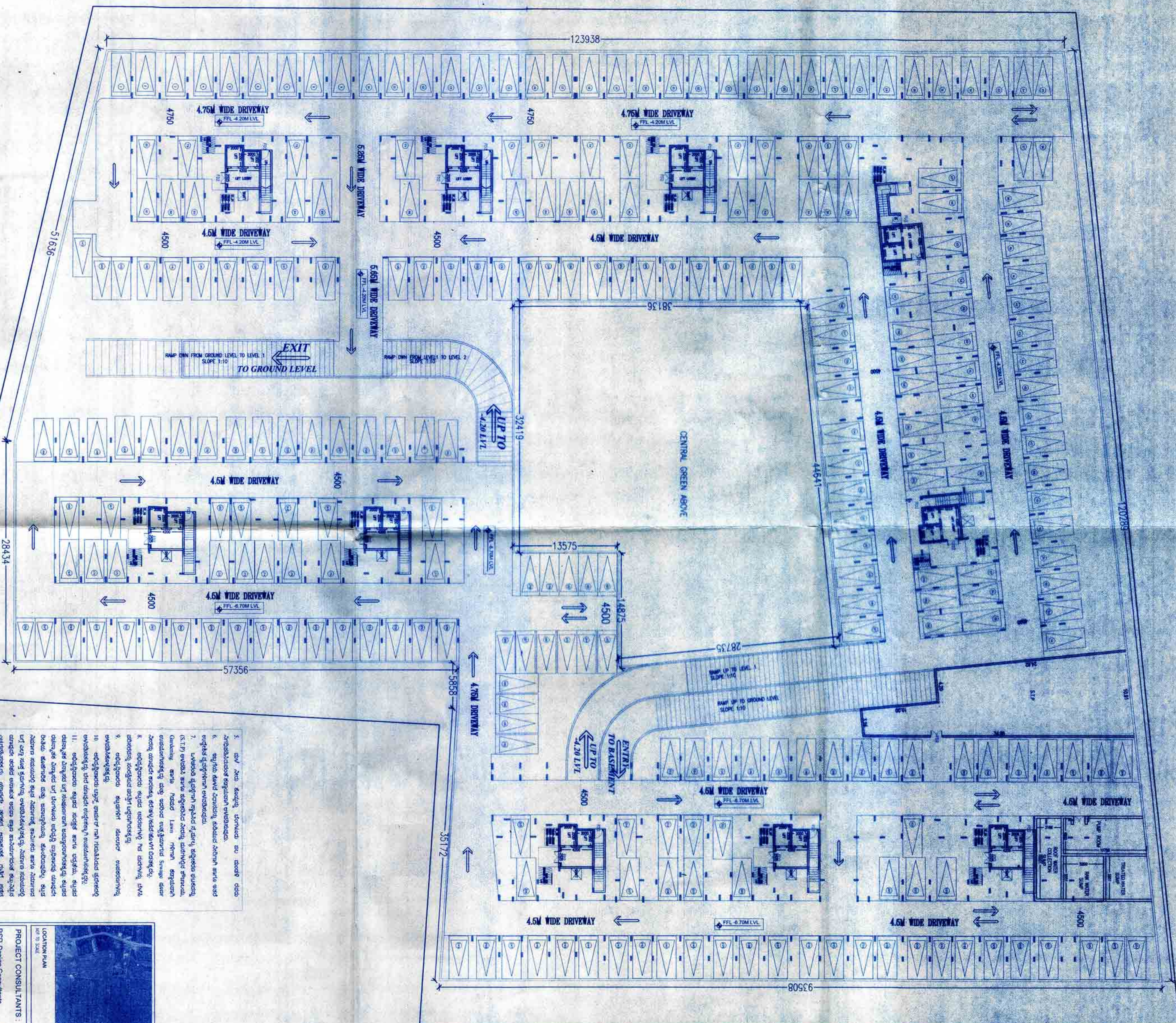

TYPE	STRUCTURAL TYPE	DESCRIPTION	LOCATION
DOORS			
D01	1200 x 2150	GLASS DOOR	CLUBHOUSE
D02	1200 x 2150	FUSHER DOOR	ENTRANCE
D03	740 x 2150	FIRE DOOR	CLUBHOUSE
D04	1500 x 2150	FIRE DOOR	SERVICES BAYMENT
D1	800 x 2150	FUSHER DOOR	BEERHOLM KITCHEN
D2	800 x 2150	FUSHER DOOR	TOILET
D3	1500 x 2450	FUSHER DOOR	CLUBHOUSE
DOCK CUM WINDOW			
D04	2450 x 2450	FUSHER DOOR	KITCHEN - UTILITY
D05	2450 x 2450	FUSHER DOOR	KITCHEN - UTILITY
WINDOWS			
W01	1350 x 2400	SLIDING DOOR	BEERHOLM
W02	1600 x 2400	SLIDING DOOR	BEERHOLM
W03	1600 x 2400	SLIDING DOOR	BEERHOLM
W04	1800 x 1450	SLIDING WINDOW	BEERHOLM & KITCHEN
W05	2100 x 1450	SLIDING WINDOW	BEERHOLM
W06	2400 x 1450	SLIDING WINDOW	BEERHOLM
W07	2400 x 1450	SLIDING WINDOW	BEERHOLM
W08	2400 x 1450	SLIDING WINDOW	BEERHOLM
W09	1600 x 1450	SLIDING WINDOW	BEERHOLM
STRUCTURAL GLASS			
S01	5118 x 7154 x 2300	100 2400	CLUBHOUSE
S02	5118 x 7154 x 2300	100 2400	CLUBHOUSE
S03	5118 x 7154 x 2300	100 2400	CLUBHOUSE
S04	5118 x 7154 x 2300	100 2400	CLUBHOUSE
S05	5118 x 7154 x 2300	100 2400	CLUBHOUSE
S06	5118 x 7154 x 2300	100 2400	CLUBHOUSE
S07	5118 x 7154 x 2300	100 2400	CLUBHOUSE
S08	5118 x 7154 x 2300	100 2400	CLUBHOUSE
S09	5118 x 7154 x 2300	100 2400	CLUBHOUSE
S10	5118 x 7154 x 2300	100 2400	CLUBHOUSE
S11	5118 x 7154 x 2300	100 2400	CLUBHOUSE
S12	5118 x 7154 x 2300	100 2400	CLUBHOUSE
S13	5118 x 7154 x 2300	100 2400	CLUBHOUSE
S14	5118 x 7154 x 2300	100 2400	CLUBHOUSE
S15	5118 x 7154 x 2300	100 2400	CLUBHOUSE
S16	5118 x 7154 x 2300	100 2400	CLUBHOUSE
S17	5118 x 7154 x 2300	100 2400	CLUBHOUSE
S18	5118 x 7154 x 2300	100 2400	CLUBHOUSE
S19	5118 x 7154 x 2300	100 2400	CLUBHOUSE
S20	5118 x 7154 x 2300	100 2400	CLUBHOUSE
S21	5118 x 7154 x 2300	100 2400	CLUBHOUSE
S22	5118 x 7154 x 2300	100 2400	CLUBHOUSE
S23	5118 x 7154 x 2300	100 2400	CLUBHOUSE
S24	5118 x 7154 x 2300	100 2400	CLUBHOUSE
S25	5118 x 7154 x 2300	100 2400	CLUBHOUSE
S26	5118 x 7154 x 2300	100 2400	CLUBHOUSE
S27	5118 x 7154 x 2300	100 2400	CLUBHOUSE
S28	5118 x 7154 x 2300	100 2400	CLUBHOUSE
S29	5118 x 7154 x 2300	100 2400	CLUBHOUSE
S30	5118 x 7154 x 2300	100 2400	CLUBHOUSE
S31	5118 x 7154 x 2300	100 2400	CLUBHOUSE
S32	5118 x 7154 x 2300	100 2400	CLUBHOUSE
S33	5118 x 7154 x 2300	100 2400	CLUBHOUSE
S34	5118 x 7154 x 2300	100 2400	CLUBHOUSE
S35	5118 x 7154 x 2300	100 2400	CLUBHOUSE
S36	5118 x 7154 x 2300	100 2400	CLUBHOUSE
S37	5118 x 7154 x 2300	100 2400	CLUBHOUSE
S38	5118 x 7154 x 2300	100 2400	CLUBHOUSE
S39	5118 x 7154 x 2300	100 2400	CLUBHOUSE
S40	5118 x 7154 x 2300	100 2400	CLUBHOUSE
S41	5118 x 7154 x 2300	100 2400	CLUBHOUSE
S42	5118 x 7154 x 2300	100 2400	CLUBHOUSE
S43	5118 x 7154 x 2300	100 2400	CLUBHOUSE
S44	5118 x 7154 x 2300	100 2400	CLUBHOUSE
S45	5118 x 7154 x 2300	100 2400	CLUBHOUSE
S46	5118 x 7154 x 2300	100 2400	CLUBHOUSE
S47	5118 x 7154 x 2300	100 2400	CLUBHOUSE
S48	5118 x 7154 x 2300	100 2400	CLUBHOUSE
S49	5118 x 7154 x 2300	100 2400	CLUBHOUSE
S50	5118 x 7154 x 2300	100 2400	CLUBHOUSE
S51	5118 x 7154 x 2300	100 2400	CLUBHOUSE
S52	5118 x 7154 x 2300	100 2400	CLUBHOUSE
S53	5118 x 7154 x 2300	100 2400	CLUBHOUSE
S54	5118 x 7154 x 2300	100 2400	CLUBHOUSE
S55	5118 x 7154 x 2300	100 2400	CLUBHOUSE
S56	5118 x 7154 x 2300	100 2400	CLUBHOUSE
S57	5118 x 7154 x 2300	100 2400	CLUBHOUSE
S58	5118 x 7154 x 2300	100 2400	CLUBHOUSE
S59	5118 x 7154 x 2300	100 2400	CLUBHOUSE
S60	5118 x 7154 x 2300	100 2400	CLUBHOUSE
S61	5118 x 7154 x 2300	100 2400	CLUBHOUSE
S62	5118 x 7154 x 2300	100 2400	CLUBHOUSE
S63	5118 x 7154 x 2300	100 2400	CLUBHOUSE
S64	5118 x 7154 x 2300	100 2400	CLUBHOUSE
S65	5118 x 7154 x 2300	100 2400	CLUBHOUSE
S66	5118 x 7154 x 2300	100 2400	CLUBHOUSE
S67	5118 x 7154 x 2300	100 2400	CLUBHOUSE
S68	5118 x 7154 x 2300	100 2400	CLUBHOUSE
S69	5118 x 7154 x 2300	100 2400	CLUBHOUSE
S70	5118 x 7154 x 2300	100 2400	CLUBHOUSE
S71	5118 x 7154 x 2300	100 2400	CLUBHOUSE
S72	5118 x 7154 x 2300	100 2400	CLUBHOUSE
S73	5118 x 7154 x 2300	100 2400	CLUBHOUSE
S74	5118 x 7154 x 2300	100 2400	CLUBHOUSE
S75	5118 x 7154 x 2300	100 2400	CLUBHOUSE
S76	5118 x 7154 x 2300	100 2400	CLUBHOUSE
S77	5118 x 7154 x 2300	100 2400	CLUBHOUSE
S78	5118 x 7154 x 2300	100 2400	CLUBHOUSE
S79	5118 x 7154 x 2300	100 2400	CLUBHOUSE
S80	5118 x 7154 x 2300	100 2400	CLUBHOUSE
S81	5118 x 7154 x 2300	100 2400	CLUBHOUSE
S82	5118 x 7154 x 2300	100 2400	CLUBHOUSE
S83	5118 x 7154 x 2300	100 2400	CLUBHOUSE
S84	5118 x 7154 x 2300	100 2400	CLUBHOUSE
S85	5118 x 7154 x 2300	100 2400	CLUBHOUSE
S86	5118 x 7154 x 2300	100 2400	CLUBHOUSE
S87	5118 x 7154 x 2300	100 2400	CLUBHOUSE
S88	5118 x 7154 x 2300	100 2400	CLUBHOUSE
S89	5118 x 7154 x 2300	100 2400	CLUBHOUSE
S90	5118 x 7154 x 2300	100 2400	CLUBHOUSE
S91	5118 x 7154 x 2300	100 2400	CLUBHOUSE
S92	5118 x 7154 x 2300	100 2400	CLUBHOUSE
S93	5118 x 7154 x 2300	100 2400	CLUBHOUSE
S94	5118 x 7154 x 2300	100 2400	CLUBHOUSE
S95	5118 x 7154 x 2300	100 2400	CLUBHOUSE
S96	5118 x 7154 x 2300	100 2400	CLUBHOUSE
S97	5118 x 7154 x 2300	100 2400	CLUBHOUSE
S98	5118 x 7154 x 2300	100 2400	CLUBHOUSE
S99	5118 x 7154 x 2300	100 2400	CLUBHOUSE
S100	5118 x 7154 x 2300	100 2400	CLUBHOUSE
S101	5118 x 7154 x 2300	100 2400	CLUBHOUSE
S102	5118 x 7154 x 2300	100 2400	CLUBHOUSE
S103	5118 x 7154 x 2300	100 2400	CLUBHOUSE
S104	5118 x 7154 x 2300	100 2400	CLUBHOUSE
S105	5118 x 7154 x 2300	100 2400	CLUBHOUSE
S106	5118 x 7154 x 2300	100 2400	CLUBHOUSE
S107	5118 x 7154 x 2300	100 2400	CLUBHOUSE
S108	5118 x 7154 x 2300	100 2400	CLUBHOUSE
S109	5118 x 7154 x 2300	100 2400	CLUBHOUSE
S110	5118 x 7154 x 2300	100 2400	CLUBHOUSE
S111	5118 x 7154 x 2300	100 2400	CLUBHOUSE
S112	5118 x 7154 x 2300	100 2400	CLUBHOUSE
S113	5118 x 7154 x 2300	100 2400	CLUBHOUSE
S114	5118 x 7154 x 2300	100 2400	CLUBHOUSE
S115	5118 x 7154 x 2300	100 2400	CLUBHOUSE
S116	5118 x 7154 x 2300	100 2400	CLUBHOUSE
S117	5118 x 7154 x 2300	100 2400	CLUBHOUSE
S118	5118 x 7154 x 2300	100 2400	CLUBHOUSE
S119	5118 x 7154 x 2300	100 2400	CLUBHOUSE
S120	5118 x 7154 x 2300	100 2400	CLUBHOUSE
S121	5118 x 7154 x 2300	100 2400	CLUBHOUSE
S122	5118 x 7154 x 2300	100 2400	CLUBHOUSE
S123	5118 x 7154 x 2300	100 2400	CLUBHOUSE
S124	5118 x 7154 x 2300	100 2400	CLUBHOUSE
S125	5118 x 7154 x 2300	100 2400	CLUBHOUSE
S126	5118 x 7154 x 2300	100 2400	CLUBHOUSE
S127	5118 x 7154 x 2300	100 2400	CLUBHOUSE
S128	5118 x 7154 x 2300	100 2400	CLUBHOUSE
S129	5118 x 7154 x 2300	100 2400	CLUBHOUSE
S130	5118 x 7154 x 2300	100 2400	CLUBHOUSE
S131	5118 x 7154 x 2300	100 2400	CLUBHOUSE
S132	5118 x 7154 x 2300	100 2400	CLUBHOUSE
S133	5118 x 7154 x 2300	100 2400	CLUBHOUSE
S134	5118 x 7154 x 2300	100 2400	CLUBHOUSE
S135	5118 x 7154 x 2300	100 2400	CLUBHOUSE
S136	5118 x 7154 x 2300	100 2400	CLUBHOUSE
S137	5118 x 7154 x 2300	100 2400	CLUBHOUSE
S138	5118 x 7154 x 2300	100 2400	CLUBHOUSE
S139	5118 x 7154 x 2300	100 2400	CLUBHOUSE
S140	5118 x 7154 x 2300	100 2400	CLUBHOUSE
S141	5118 x 7154 x 2300	100 2400	CLUBHOUSE
S142	5118 x 7154 x 2300	100 2400	CLUBHOUSE
S143	5118 x 7154 x 2300	100 2400	CLUBHOUSE
S144	5118 x 7154 x 2300	100 2400	CLUBHOUSE
S145	5118 x 7154 x 2300	100 2400	CLUBHOUSE
S146	5118 x 7154 x 2300	100 2400	CLUBHOUSE
S147	5118 x 7154 x 2300	100 2400	CLUBHOUSE
S148	5118 x 7154 x 2300	100 2400	CLUBHOUSE
S149	5118 x 7154 x 2300	100 2400	CLUBHOUSE
S150	5118 x 7154 x 2300	100 2400	CLUBHOUSE
S151	5118 x 7154 x 2300	100 2400	CLUBHOUSE
S152	5118 x 7154 x 2300	100 2400	CLUBHOUSE
S153	5118 x 7154 x 2300	100 2400	CLUBHOUSE
S154	5118 x 7154 x 2300	100 2400	CLUBHOUSE
S155	5118 x 7154 x 2300	100 2400	CLUBHOUSE
S156	5118 x 7154 x 2300	100 2400	CLUBHOUSE
S157	5118 x 7154 x 2300	100 2400	CLUBHOUSE
S158	5118 x 7154 x 2300	100 2400	CLUBHOUSE
S159	5118 x 7154 x 2300	100 2400	CLUBHOUSE
S160	5118 x 7154 x 2300	100 2400	CLUBHOUSE
S161	5118 x 7154 x 2300	100 2400	CLUBHOUSE
S162	5118 x 7154 x 2300	100 2400	CLUBHOUSE
S163	5118 x 7154 x 2300	100 2400	CLUBHOUSE
S164	5118 x 7154 x 2300	100 2400	CLUBHOUSE
S165	5118 x 7154 x 2300	100 2400	CLUBHOUSE
S166	5118 x 7154 x 2300	100 2400	CLUBHOUSE
S167	5118 x 7154 x 2300	100 2400	CLUBHOUSE
S168	5118 x 7154 x 2300	100 2400	CLUBHOUSE
S169	5118 x 7154 x 2300	100 2400	CLUBHOUSE
S170	5118 x 7154 x 2300	100 2400	CLUBHOUSE
S171	5118 x 7154 x 2300	100 2400	CLUBHOUSE
S172	5118 x 7154 x 2300	100 2400	CLUBHOUSE
S173	5118 x 7154 x 2300	100 2400	CLUBHOUSE
S174	5118 x 7154 x 2300	100 2400	CLUBHOUSE
S175	5118 x 7154 x 2300	100 2400	CLUBHOUSE
S176	5118 x 7154 x 2300	100 2400	CLUBHOUSE
S177	5118 x 7154 x 2300	100 2400	CLUBHOUSE
S178	5118 x 7154 x 2300	100 2400	CLUBHOUSE
S179	5118 x 7154 x 2300	100 2400	CLUBHOUSE
S180	5118 x 7154 x 2300	100 2400	CLUBHOUSE
S181	5118 x 7154 x 2300	100 2400	CLUBHOUSE
S182	5118 x 7154 x 2300	100 2400	CLUBHOUSE
S183	5118 x 7154 x 2300	100 2400	CLUBHOUSE
S184	5118 x 7154 x 2300	100 2400	CLUBHOUSE
S185	5118 x 7154 x 2300	100 2400	CLUBHOUSE
S186	5118 x 7154 x 2300	100 2400	CLUBHOUSE
S187	5118 x 7154 x 2300	100 2400	CLUBHOUSE
S188	5118 x 7154 x 2300	100 2400	CLUBHOUSE
S189	5118 x 7154 x 2300	100 2400	CLUBHOUSE
S190	5118 x 7154 x 2300	100 2400	CLUBHOUSE
S191	5118 x 7154 x 2300	100 2400	CLUBHOUSE
S192	5118 x 7154 x 2300	100 2400	CLUBHOUSE
S193	5118 x 7154 x 2300	100 2400	CLUBHOUSE
S194	5118 x 7154 x 2300	100 2400	CLUBHOUSE
S195	5118 x 7154 x 2300	100 2400	CLUBHOUSE
S196	5118 x 7154 x 2300	100 2400	CLUBHOUSE
S197	5118 x 7154 x 2300	100 2400	CLUBHOUSE
S198	5118 x 7154 x 2300	100 2400	CLUBHOUSE
S199	5118 x 7154 x 2300	100 2400	CLUBHOUSE
S200	5118 x 7154 x 2300	100 2400	CLUBHOUSE
S201	5118 x 7154 x 2300	100 2400	CLUBHOUSE
S202	5118 x 7154 x 2300	100 2400	CLUBHOUSE
S203	5118 x 7154 x 2300	100 2400	CLUBHOUSE
S204	5118 x 7154 x 2300	100 2400	CLUBHOUSE
S205	5118 x 7154 x 2300	100 2400	CLUBHOUSE
S206	5118 x 7154 x 2300	100 2400	CLUBHOUSE
S207	5118 x 7154 x 2300	100 2400	CLUBHOUSE
S208	5118 x 7154 x 2300	100 2400	CLUBHOUSE
S209	5118 x 7154 x 2300	100 2400	CLUBHOUSE
S210	5118 x 7154 x 2300	100 2400	CLUBHOUSE
S211	5118 x 7154 x 2300	100 2400	CLUBHOUSE
S212	5118 x 7154 x 2300	100 2400	CLUBHOUSE
S213	5118 x 7154 x 2300	100 2400	CLUBHOUSE
S214	5118 x 7154 x 2300	100 2400	CLUBHOUSE
S215	5118 x 7154		

ಸಮಾಚಾರ-೨-೨೩೬೨/೨೦೧೨/೧೮ ೨೦/೦
ಬೆಂಗಳೂರು ಪುಸ್ತಕ ಪ್ರತಿಷ್ಠಾನ, ಬೆಂಗಳೂರು, ನಡೆಗೆ
ನೀಡಿರುವ ಮೂಲಕಾಕೆ ಎರಡು ಪುಸ್ತಕಗಳ ಅವಧಿಗೆ
(೨೦೧೩-೧೪) ಲಾಭವೆರಡು(೧೨) ಬಿಡಿವೆ.

21/05/2018
 Երևանի քաղաքի քաղաքապետարան
 Երևան

[illegible]

- ಅರಣ್ಯಗಳು
1. ಶುದ್ಧದ ಅರಣ್ಯದಲ್ಲಿ ಈ ಹಿರಿ ಅರಣ್ಯವು ಸುಮಾರು ೨೫೦೦೦

- [illegible]

- [illegible]



VARIN INFRA PROJECTS PVT LTD
(IQA HOLDING)

RAJESH KUMAR N
BCO/BLD/S/E/3378-28-10

PLAN AT
SY NO. 91 AT CHIKKAGUBBI VILLAGE
BIDARAHALLI HOBLI,
BANGALORE EAST TALUK.

BASEMENT FLOOR PLAN

DATE :	28.04.2018
SEALT :	PRASHANTH
CHECKED :	PUSHPA
OS NO :	14821

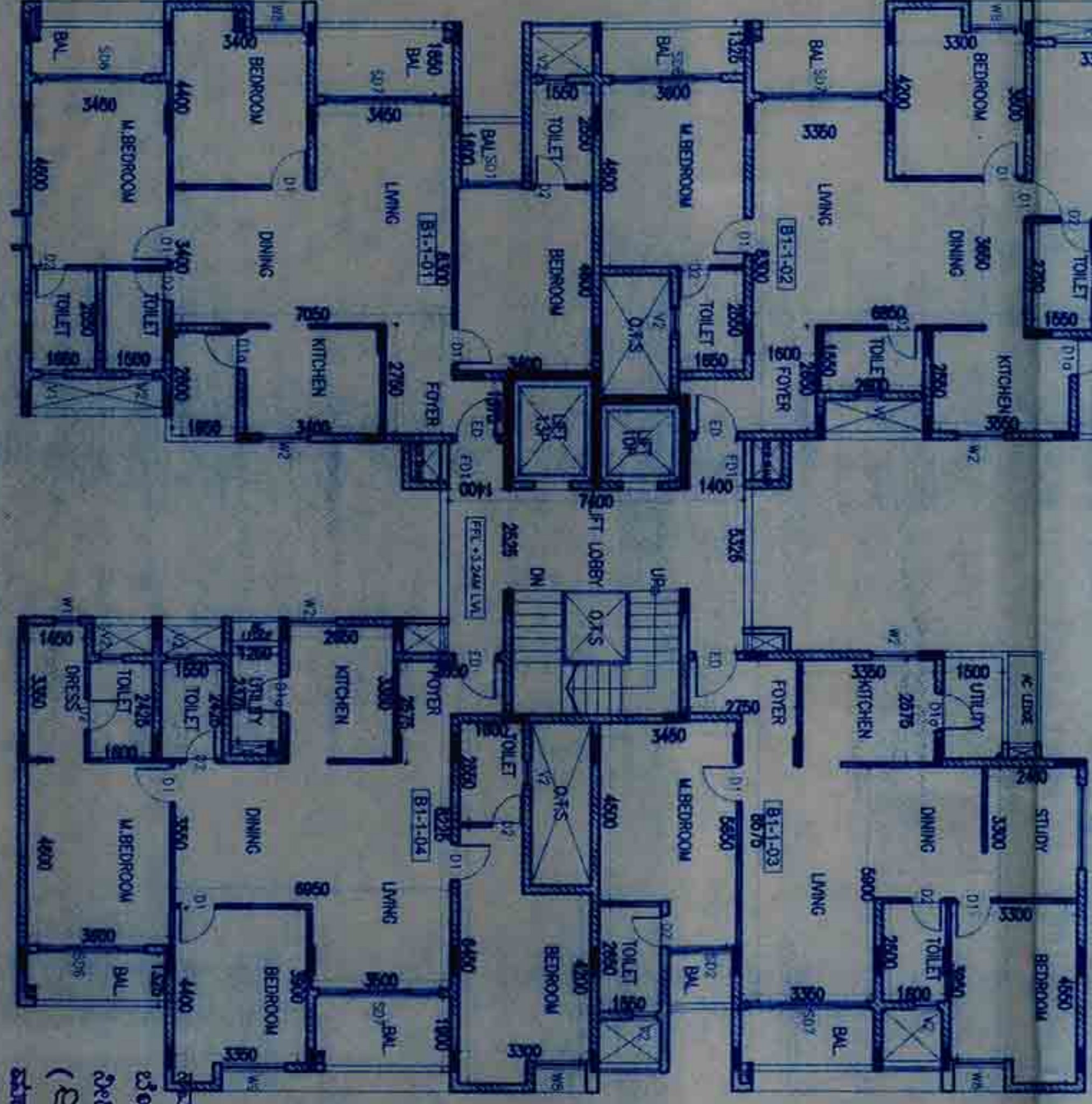
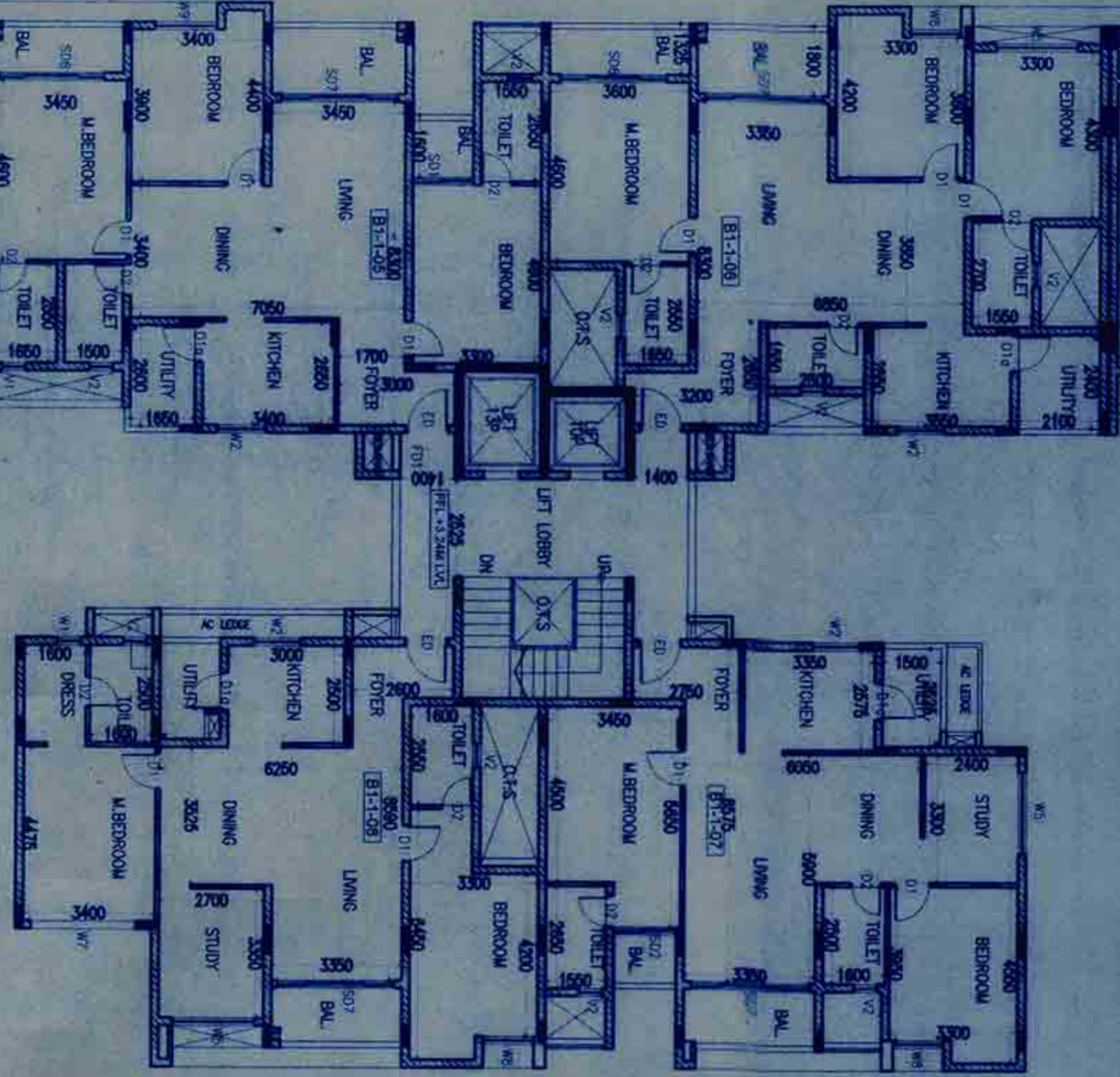
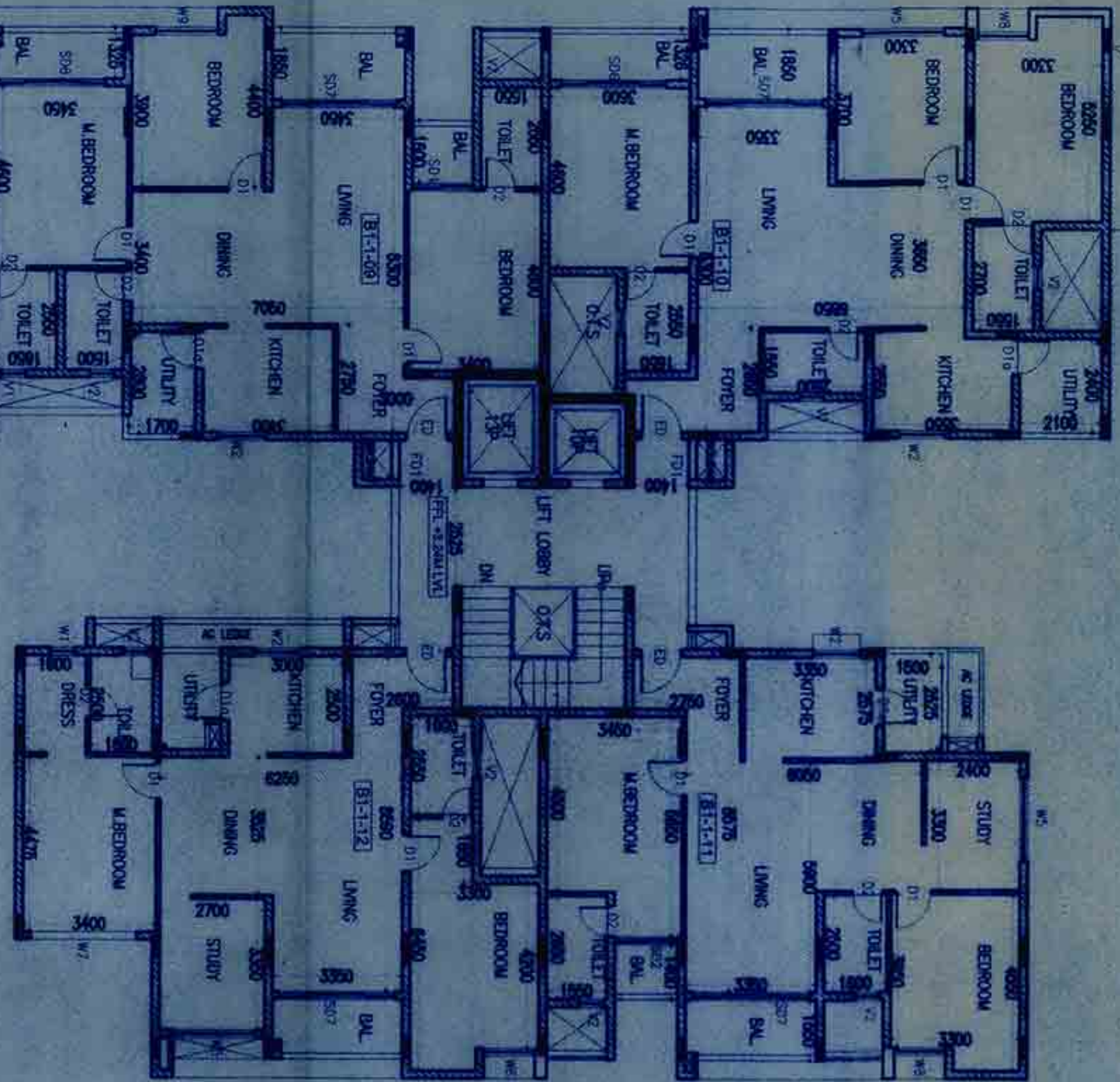
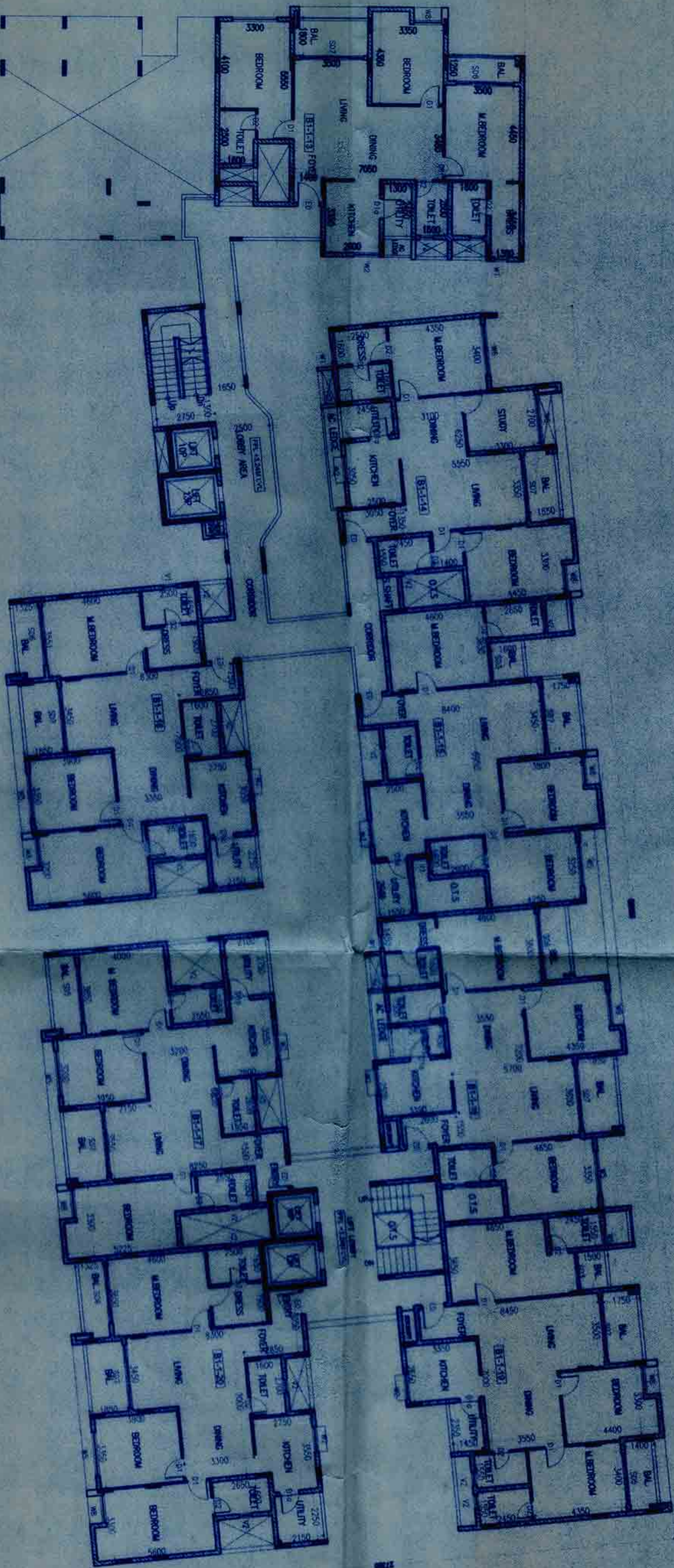

SCHEDULE OF AREAS		
Sl. No.	AREA	LOCATION
1	100 x 100	100 x 100
2	100 x 100	100 x 100
3	100 x 100	100 x 100
4	100 x 100	100 x 100
5	100 x 100	100 x 100
6	100 x 100	100 x 100
7	100 x 100	100 x 100
8	100 x 100	100 x 100
9	100 x 100	100 x 100
10	100 x 100	100 x 100
11	100 x 100	100 x 100
12	100 x 100	100 x 100
13	100 x 100	100 x 100
14	100 x 100	100 x 100
15	100 x 100	100 x 100
16	100 x 100	100 x 100
17	100 x 100	100 x 100
18	100 x 100	100 x 100
19	100 x 100	100 x 100
20	100 x 100	100 x 100
21	100 x 100	100 x 100
22	100 x 100	100 x 100
23	100 x 100	100 x 100
24	100 x 100	100 x 100
25	100 x 100	100 x 100
26	100 x 100	100 x 100
27	100 x 100	100 x 100
28	100 x 100	100 x 100
29	100 x 100	100 x 100
30	100 x 100	100 x 100
31	100 x 100	100 x 100
32	100 x 100	100 x 100
33	100 x 100	100 x 100
34	100 x 100	100 x 100
35	100 x 100	100 x 100
36	100 x 100	100 x 100
37	100 x 100	100 x 100
38	100 x 100	100 x 100
39	100 x 100	100 x 100
40	100 x 100	100 x 100
41	100 x 100	100 x 100
42	100 x 100	100 x 100
43	100 x 100	100 x 100
44	100 x 100	100 x 100
45	100 x 100	100 x 100
46	100 x 100	100 x 100
47	100 x 100	100 x 100
48	100 x 100	100 x 100
49	100 x 100	100 x 100
50	100 x 100	100 x 100
51	100 x 100	100 x 100
52	100 x 100	100 x 100
53	100 x 100	100 x 100
54	100 x 100	100 x 100
55	100 x 100	100 x 100
56	100 x 100	100 x 100
57	100 x 100	100 x 100
58	100 x 100	100 x 100
59	100 x 100	100 x 100
60	100 x 100	100 x 100
61	100 x 100	100 x 100
62	100 x 100	100 x 100
63	100 x 100	100 x 100
64	100 x 100	100 x 100
65	100 x 100	100 x 100
66	100 x 100	100 x 100
67	100 x 100	100 x 100
68	100 x 100	100 x 100
69	100 x 100	100 x 100
70	100 x 100	100 x 100
71	100 x 100	100 x 100
72	100 x 100	100 x 100
73	100 x 100	100 x 100
74	100 x 100	100 x 100
75	100 x 100	100 x 100
76	100 x 100	100 x 100
77	100 x 100	100 x 100
78	100 x 100	100 x 100
79	100 x 100	100 x 100
80	100 x 100	100 x 100
81	100 x 100	100 x 100
82	100 x 100	100 x 100
83	100 x 100	100 x 100
84	100 x 100	100 x 100
85	100 x 100	100 x 100
86	100 x 100	100 x 100
87	100 x 100	100 x 100
88	100 x 100	100 x 100
89	100 x 100	100 x 100
90	100 x 100	100 x 100
91	100 x 100	100 x 100
92	100 x 100	100 x 100
93	100 x 100	100 x 100
94	100 x 100	100 x 100
95	100 x 100	100 x 100
96	100 x 100	100 x 100
97	100 x 100	100 x 100
98	100 x 100	100 x 100
99	100 x 100	100 x 100
100	100 x 100	100 x 100



PROJECT CONSULTANTS:

RSP Design Consultants
(India) Pvt Ltd

SCALE: 1:175

ORIENTATION: N

NOTE: ALL DIMENSIONS ARE IN METERS

OWNERS SIGNATURE:

VARIN INFRA PROJECTS PVT LTD

ENGINEER'S SIGNATURE:

RAJESH KUMAR N

PROJECT TITLE:

PROPOSED RESIDENTIAL BUILDING

PLAN AT CHIKKAGUBBI VILLAGE,

BIDARAHALLI HOBLI,

BANGALORE EAST TALUK.

SUBJECT OF DRAWING:

FIRST FLOOR PLAN

DATE: 28.04.2018

SCALE: 1:14821

BUDGET SUMMARY	
Sl. No.	Particulars
1	1.00
2	2.00
3	3.00
4	4.00
5	5.00
6	6.00
7	7.00
8	8.00
9	9.00
10	10.00
11	11.00
12	12.00
13	13.00
14	14.00
15	15.00
16	16.00
17	17.00
18	18.00
19	19.00
20	20.00
21	21.00
22	22.00
23	23.00
24	24.00
25	25.00
26	26.00
27	27.00
28	28.00
29	29.00
30	30.00
31	31.00
32	32.00
33	33.00
34	34.00
35	35.00
36	36.00
37	37.00
38	38.00
39	39.00
40	40.00
41	41.00
42	42.00
43	43.00
44	44.00
45	45.00
46	46.00
47	47.00
48	48.00
49	49.00
50	50.00
51	51.00
52	52.00
53	53.00
54	54.00
55	55.00
56	56.00
57	57.00
58	58.00
59	59.00
60	60.00
61	61.00
62	62.00
63	63.00
64	64.00
65	65.00
66	66.00
67	67.00
68	68.00
69	69.00
70	70.00
71	71.00
72	72.00
73	73.00
74	74.00
75	75.00
76	76.00
77	77.00
78	78.00
79	79.00
80	80.00
81	81.00
82	82.00
83	83.00
84	84.00
85	85.00
86	86.00
87	87.00
88	88.00
89	89.00
90	90.00
91	91.00
92	92.00
93	93.00
94	94.00
95	95.00
96	96.00
97	97.00
98	98.00
99	99.00
100	100.00

1. 1.00

2. 2.00

3. 3.00

4. 4.00

5. 5.00

6. 6.00

7. 7.00

8. 8.00

9. 9.00

10. 10.00

11. 11.00

12. 12.00

13. 13.00

14. 14.00

15. 15.00

16. 16.00

17. 17.00

18. 18.00

19. 19.00

20. 20.00

21. 21.00

22. 22.00

23. 23.00

24. 24.00

25. 25.00

26. 26.00

27. 27.00

28. 28.00

29. 29.00

30. 30.00

31. 31.00

32. 32.00

33. 33.00

34. 34.00

35. 35.00

36. 36.00

37. 37.00

38. 38.00

39. 39.00

40. 40.00

41. 41.00

42. 42.00

43. 43.00

44. 44.00

45. 45.00

46. 46.00

47. 47.00

48. 48.00

49. 49.00

50. 50.00

51. 51.00

52. 52.00

53. 53.00

54. 54.00

55. 55.00

56. 56.00

57. 57.00

58. 58.00

59. 59.00

60. 60.00

61. 61.00

62. 62.00

63. 63.00

64. 64.00

65. 65.00

66. 66.00

67. 67.00

68. 68.00

69. 69.00

70. 70.00

71. 71.00

72. 72.00

73. 73.00

74. 74.00

75. 75.00

76. 76.00

77. 77.00

78. 78.00

79. 79.00

80. 80.00

81. 81.00

82. 82.00

83. 83.00

84. 84.00

85. 85.00

86. 86.00

87. 87.00

88. 88.00

89. 89.00

90. 90.00

91. 91.00

92. 92.00

93. 93.00

94. 94.00

95. 95.00

96. 96.00

97. 97.00

98. 98.00

99. 99.00

100. 100.00

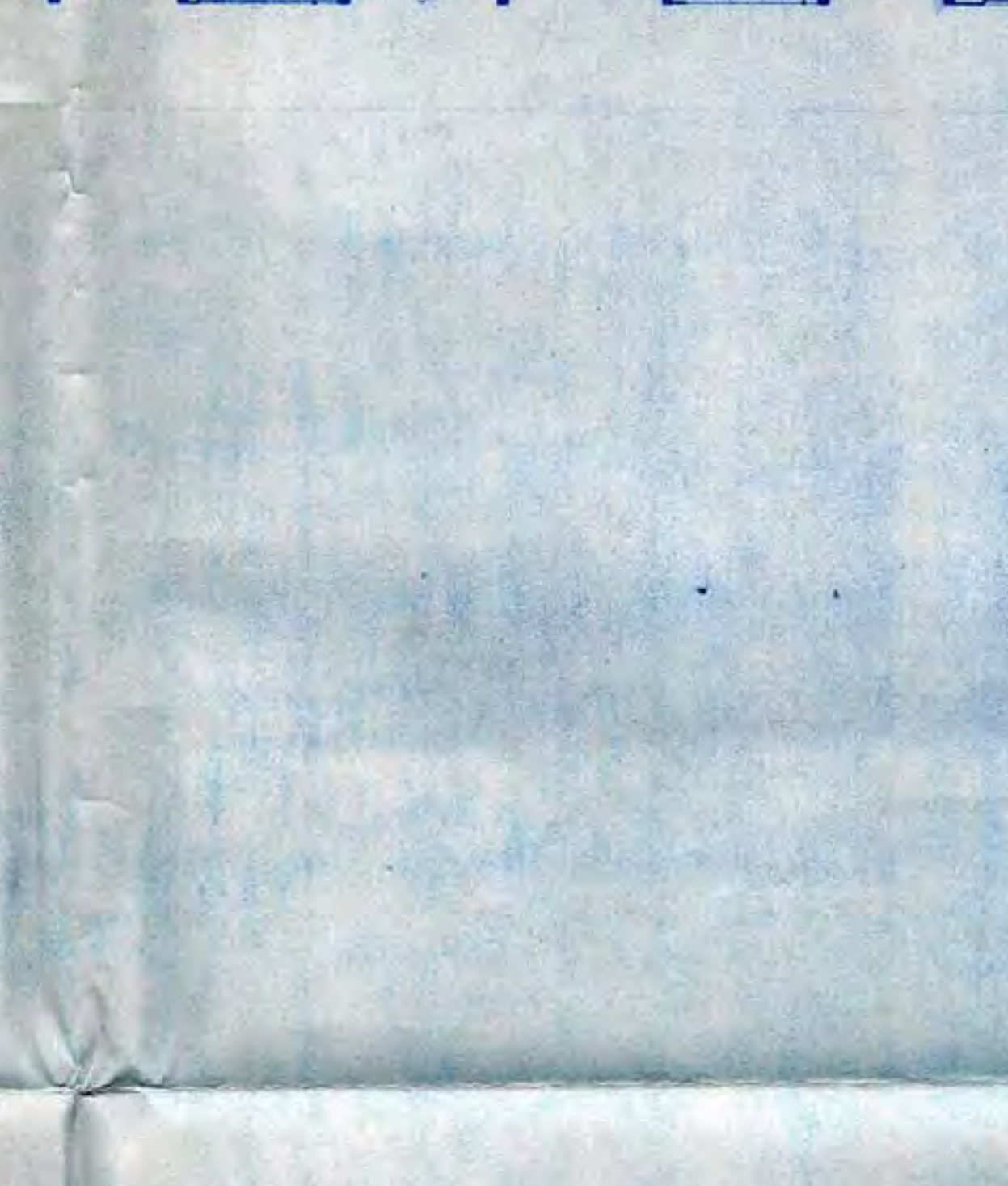
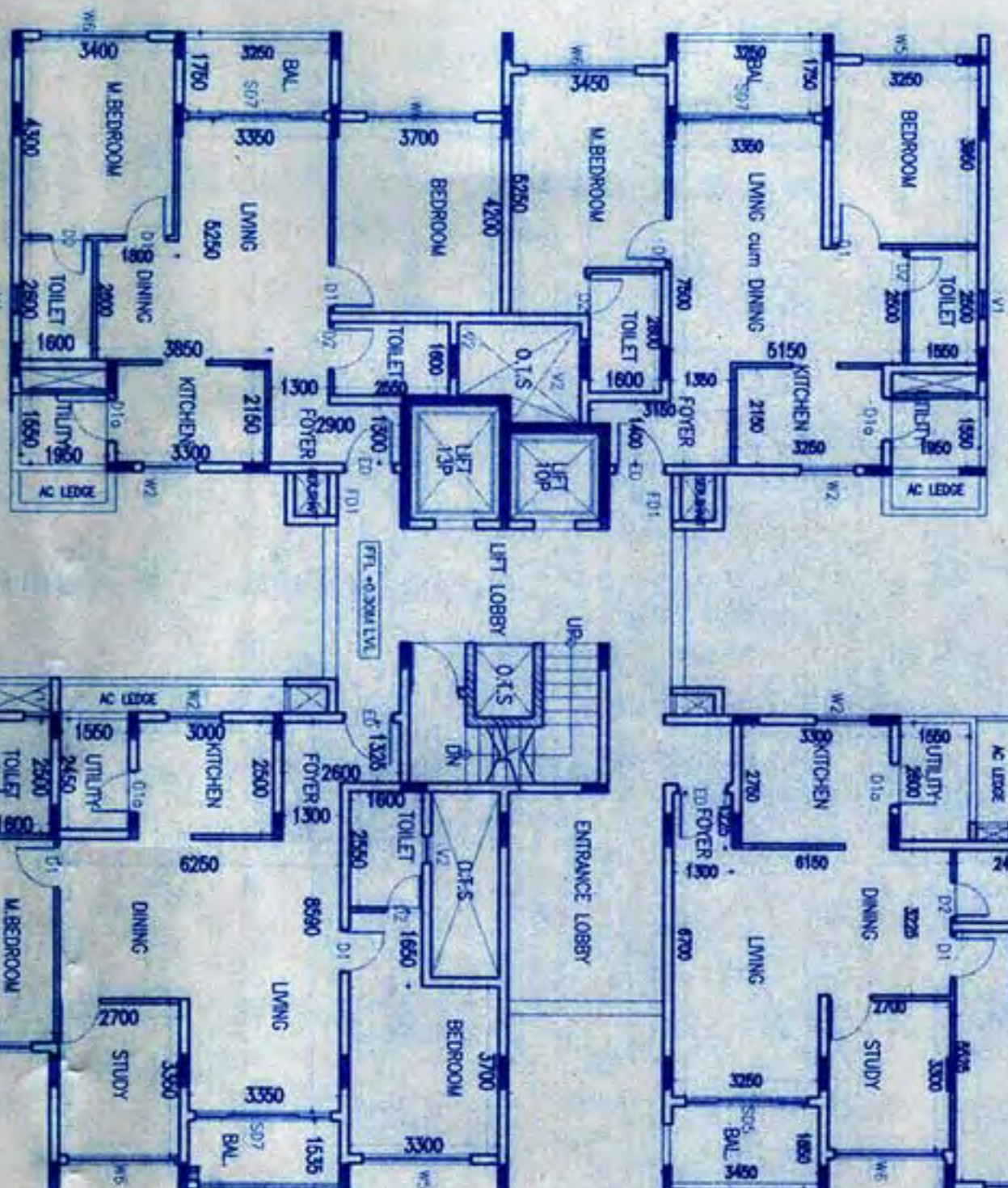
[illegible][illegible]

- [illegible]

RSP Design Consultants
(India) Pvt. Ltd.

Source: FBI : 75-603

10

SHEET

1

2

CTS PVT L

1

TRIAL BUILD

11K

10

1000

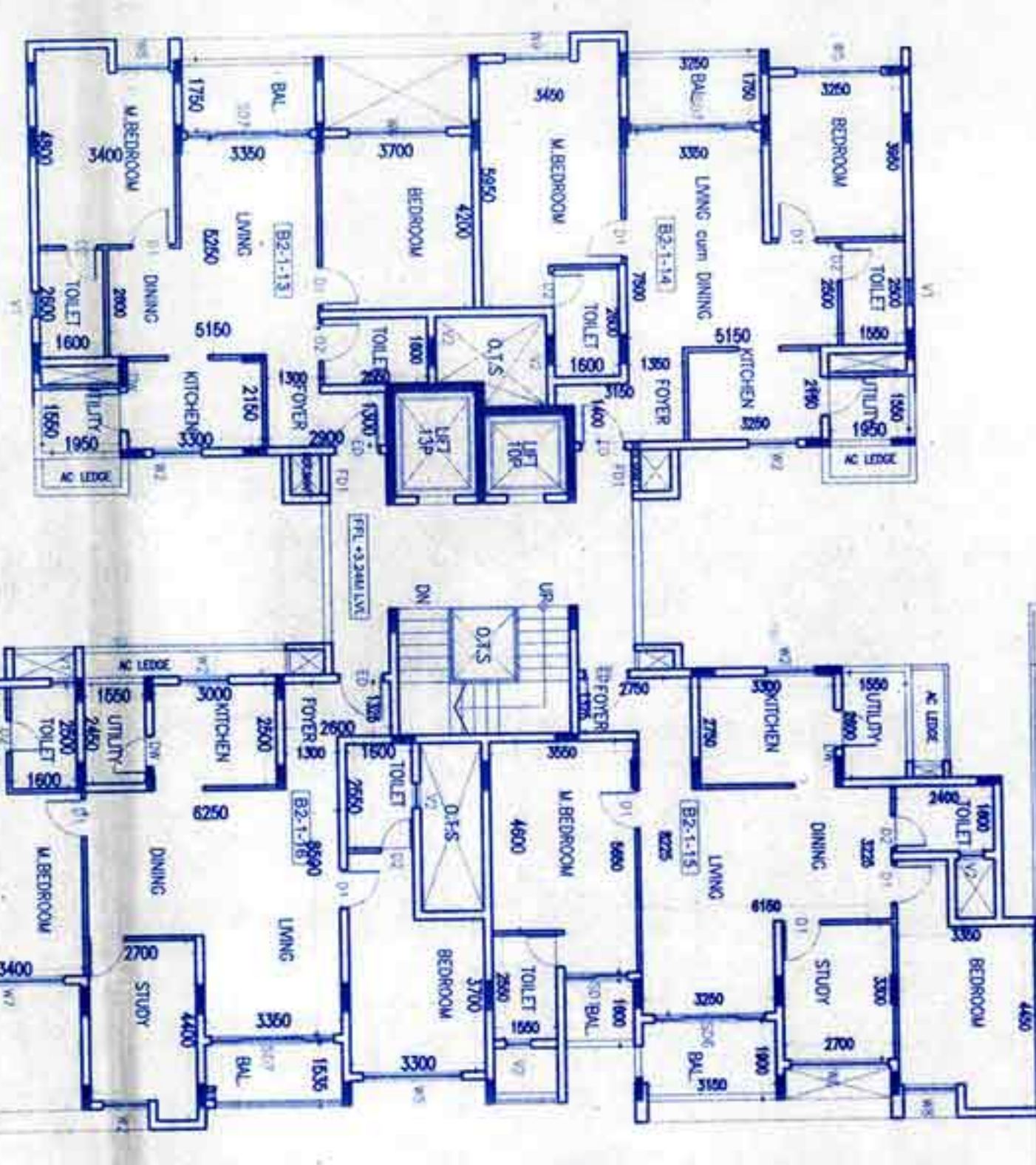

ED : PUSHPA

[illegible]

பெயர்

தேர்வு (marking)

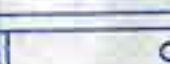
1. புலம் எவ்வளவு ஓர் ஆரம் இருக்க வேண்டும் என்பதைப் பற்றியும் எவ்வளவு காலம் இருக்க வேண்டும் என்பதையும் குறிப்பிட்டு விவரம் எழுதுக.
2. உயிரை ஒரு மூலம் இவ் ஆரம் இவ் அளவுக்கு எவ்வளவு காலம் இருக்க வேண்டும் என்பதைப் பற்றி, உயிரை எவ்வளவு காலம் இருக்க வேண்டும் என்பதையும் குறிப்பிட்டு விவரம் எழுதுக.
3. உயிரை ஒரு மூலம் இவ் ஆரம் இவ் அளவுக்கு எவ்வளவு காலம் இருக்க வேண்டும் என்பதையும் குறிப்பிட்டு விவரம் எழுதுக.
4. உயிரை எவ்வளவு காலம் இருக்க வேண்டும் என்பதையும் குறிப்பிட்டு விவரம் எழுதுக.

- | | |
|---|----------------------------|
| <p>LOCATION PLAN</p>  | |
| <p>PROJECT CONSULTANTS :</p> <p>RSP Design Consultants
(India) Pvt Ltd.</p> <p>RSP
RSP DESIGN CONSULTANTS</p> <p>SP. NO. 27, 28, MADRAS ROAD, MADURAI - 560001 TEL: 22598818 FAX : 22598819</p> | |
| <p>NOTE :</p> <p>ALL DIMENSIONS ARE IN MILLIMETERS</p> | |
| <p>ORIENTATION :</p>  | <p>SHEET NO.</p> <p>10</p> |
| <p>SCALE</p> <p>1:175</p> | |
| <p>OWNER'S SIGNATURE :</p>  | |
| <p>VARIN INFRA PROJECTS PVT LTD</p> <p>VARAN HOBOLI</p> | |
| <p>ENGINEER'S SIGNATURE :</p>  | |
| <p>RAJESH KUMAR N</p> <p>BCC/BLG 6/E/3378 09-10</p> | |
| <p>PROJECT TITLE :</p> <p>PROPOSED RESIDENTIAL BUILDING</p> <p>PLAN AT</p> <p>SY NO. 91 AT CHIKKAGUBBI VILLAGE</p> <p>BIDARAHALLI HOBLI,</p> <p>BANGALORE EAST TALUK</p> | |
| <p>SUBJECT OF DRAWING :</p> <p>BUILDING-02</p> <p>FIRST FLOOR PLAN</p> | |
| <p>FILE NAME : C:\Users\Ajaym\Desktop\varan\varan working</p> <p>DATE : 29.04.2018</p> <p>DRAWN BY : PRASHANTH</p> <p>CHECKED : PUSHPA</p> <p>DWG NO : 14821</p> | |

[illegible]

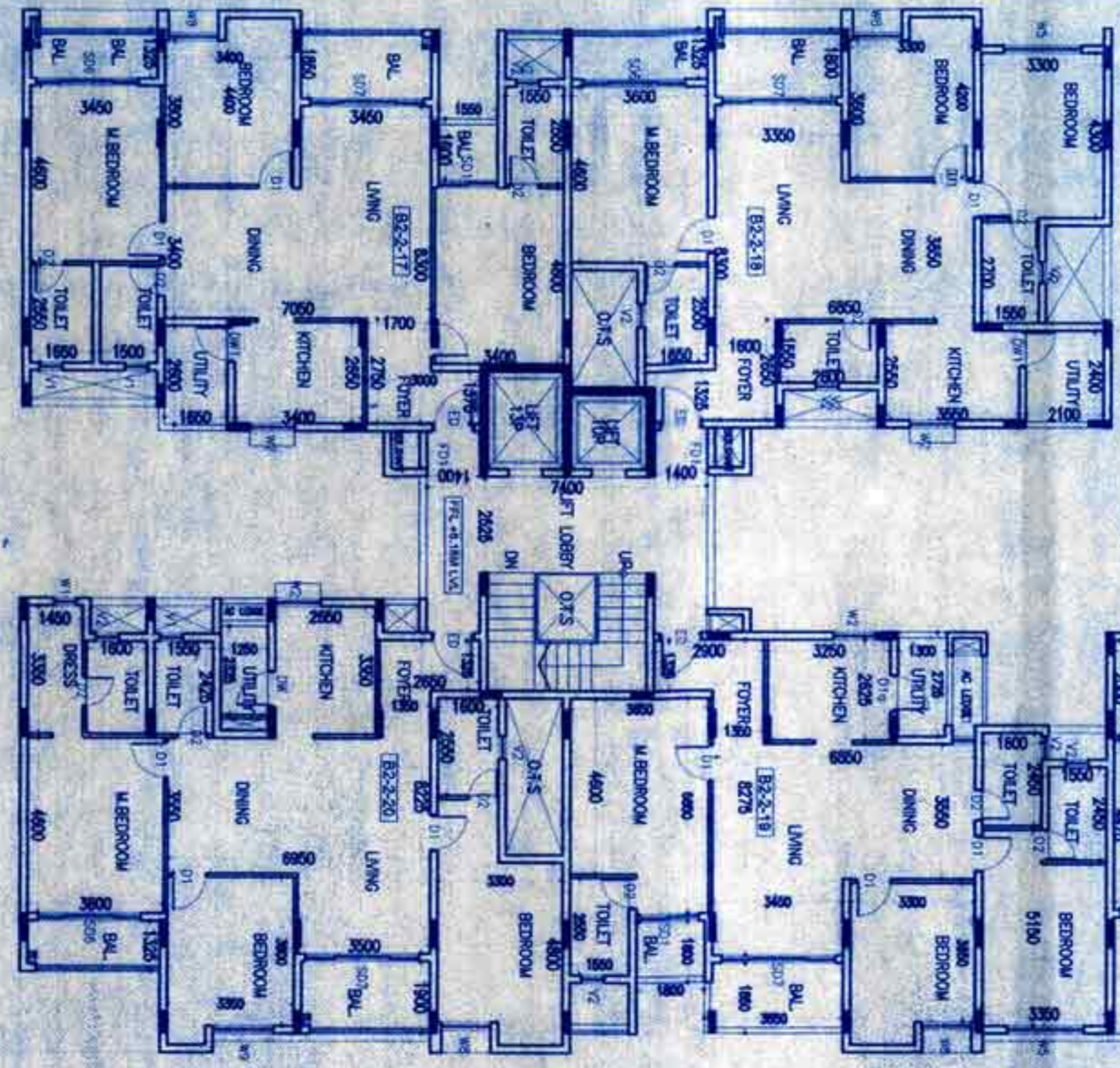
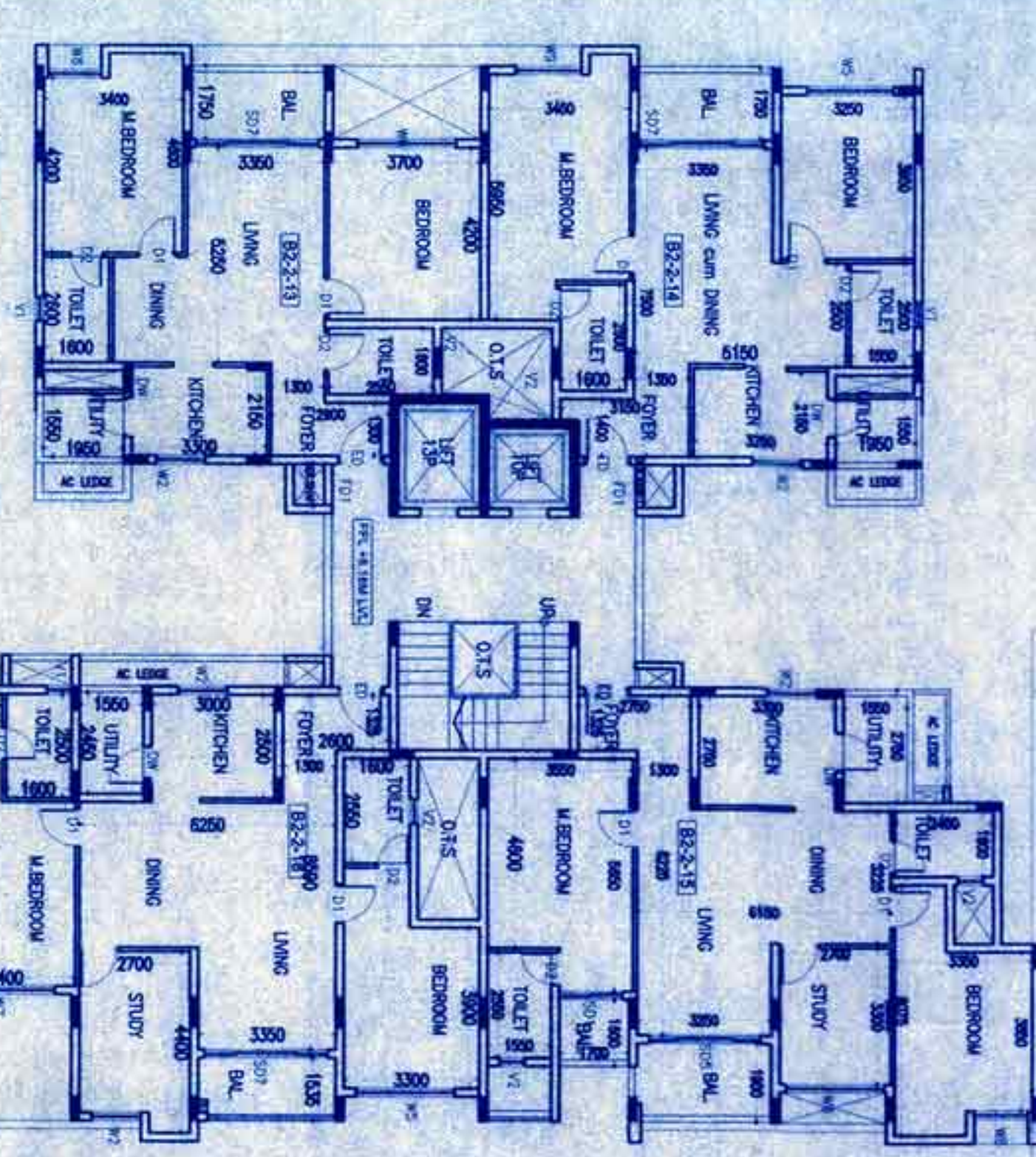
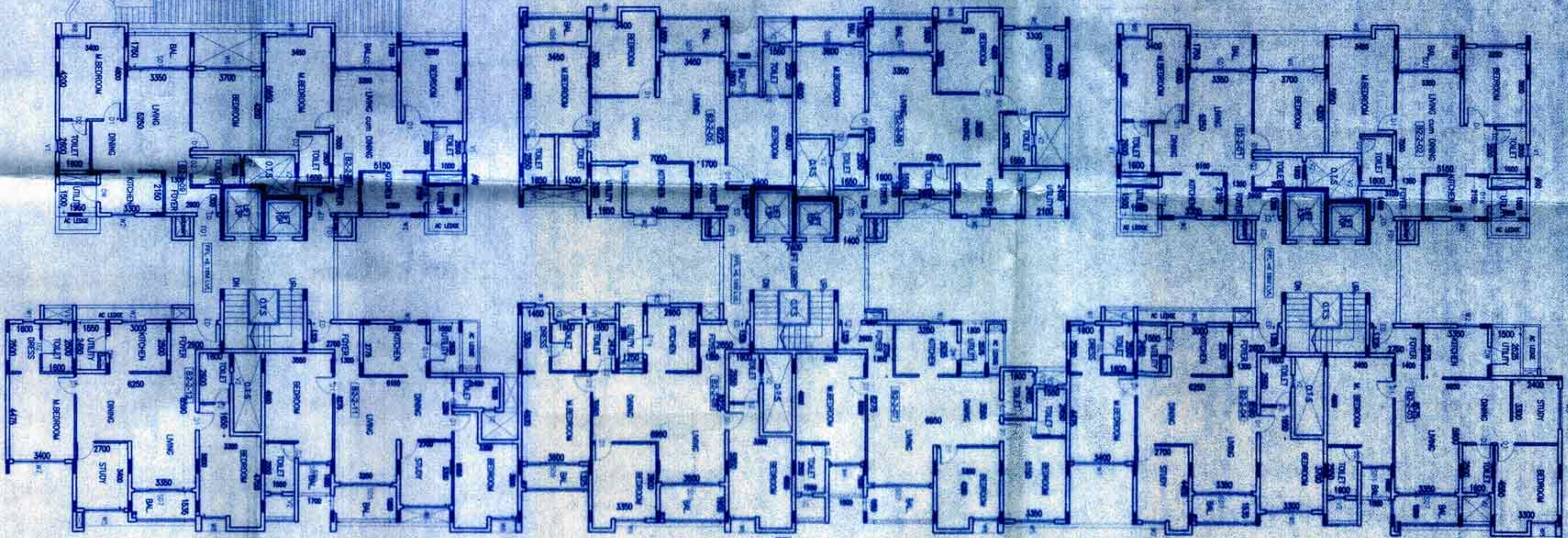

ಕಮಲಾಚಾರಿ - ೨-3/೨೬, ೨೦೧೨ (8.20.17)
 ಬೆಂಗಳೂರು ಅಲ್ಪವೈದ್ಯ ಪರಿಷತ್, ಬೆಂಗಳೂರು, ಸೆನೆಗೆ
 ನೀಡಿರುವ ಮೂಲಾಂತರಿಕ ವರದಿ ಪಟ್ಟಿಗಳ ಆಧಾರದ
 (ಪ್ರಾಬಂಧಗ್ರಂಥ) 19.03.2016 ರ 15.10.2016ರಲ್ಲಿ
 ಮಾಡಿರುವ ಮಾರ್ಕೆಟ್ ಪರೀಕ್ಷೆಯಾದುದು.

[illegible]

Berkas Raster		18.651.33.00
112.	RG. Berkas Raster, 100 lembar	18.933.50
191.	RG. Berkas Raster, 100 lembar	17.980.00
189.	RG. Berkas Raster, 100 lembar	18.240.00
537.	RG. Berkas Raster, 100 lembar	62.800.00
546.	RG. Berkas Raster, 100 lembar	33.370.00
460.	RG. Berkas Raster, 100 lembar	29.035.00
183.	RG. Berkas Raster, 100 lembar	20.600.00
199.	RG. Berkas Raster, 100 lembar	41.350.00
535.	RG. Berkas Raster, 100 lembar	53.970.00
540.	RG. Berkas Raster, 100 lembar	61.725.00
541.	RG. Berkas Raster, 100 lembar	8.752.00
542.	RG. Berkas Raster, 100 lembar	4.752.00
543.	RG. Berkas Raster, 100 lembar	1.038.33.00

1. **Aguda** (seasonal) was a seasonal religious festival of the Wodaabe people of northern Chad and Niger, celebrating the rainy season.
2. **Wodaabe** (one group) / **Wuot** (one group) were a group of nomadic people who lived in the Sahel region of West Africa, known for their elaborate dances and rituals.
3. **Wodaabe** (one group) / **Wuot** (one group) were a group of nomadic people who lived in the Sahel region of West Africa, known for their elaborate dances and rituals.
4. **Wodaabe** (one group) / **Wuot** (one group) were a group of nomadic people who lived in the Sahel region of West Africa, known for their elaborate dances and rituals.
5. **Wodaabe** (one group) / **Wuot** (one group) were a group of nomadic people who lived in the Sahel region of West Africa, known for their elaborate dances and rituals.

- [illegible]

THE NATIONAL ACADEMIES PRESS										DOI: 10.17226/11527
17	17	17	17	17	17	17	17	17	17	17
18	18	18	18	18	18	18	18	18	18	18
19	19	19	19	19	19	19	19	19	19	19
20	20	20	20	20	20	20	20	20	20	20
21	21	21	21	21	21	21	21	21	21	21
22	22	22	22	22	22	22	22	22	22	22
23	23	23	23	23	23	23	23	23	23	23
24	24	24	24	24	24	24	24	24	24	24
25	25	25	25	25	25	25	25	25	25	25
26	26	26	26	26	26	26	26	26	26	26
27	27	27	27	27	27	27	27	27	27	27
28	28	28	28	28	28	28	28	28	28	28
29	29	29	29	29	29	29	29	29	29	29
30	30	30	30	30	30	30	30	30	30	30
31	31	31	31	31	31	31	31	31	31	31
32	32	32	32	32	32	32	32	32	32	32
33	33	33	33	33	33	33	33	33	33	33
34	34	34	34	34	34	34	34	34	34	34
35	35	35	35	35	35	35	35	35	35	35
36	36	36	36	36	36	36	36	36	36	36
37	37	37	37	37	37	37	37	37	37	37
38	38	38	38	38	38	38	38	38	38	38
39	39	39	39	39	39	39	39	39	39	39
40	40	40	40	40	40	40	40	40	40	40
41	41	41	41	41	41	41	41	41	41	41
42	42	42	42	42	42	42	42	42	42	42
43	43	43	43	43	43	43	43	43	43	43
44	44	44	44	44	44	44	44	44	44	44
45	45	45	45	45	45	45	45	45	45	45
46	46	46	46	46	46	46	46	46	46	46
47	47	47	47	47	47	47	47	47	47	47
48	48	48	48	48	48	48	48	48	48	48
49	49	49	49	49	49	49	49	49	49	49
50	50	50	50	50	50	50	50	50	50	50
51	51	51	51	51	51	51	51	51	51	51
52	52	52	52	52	52	52	52	52	52	52
53	53	53	53	53	53	53	53	53	53	53
54	54	54	54	54	54	54	54	54	54	54
55	55	55	55	55	55	55	55	55	55	55
56	56	56	56	56	56	56	56	56	56	56
57	57	57	57	57	57	57	57	57	57	57
58	58	58	58	58	58	58	58	58	58	58
59	59	59	59	59	59	59	59	59	59	59

PROJECT CONSULTANTS :

RSP Design Consultants
(India) Pvt.Ltd.

RSP

207/102, J. N. KESAVI ROAD, SHIVAJI - 560025 TEL: 25509991 FAX : 25509733

NOTE:	
ALL DIMENSIONS ARE IN MILLIMETERS	
ORIENTATION:	SHEET NO.: 11
SCALE: 1:175	
OWNER'S SIGNATURE:	

VARIN INFRA PROJECTS PVT LTD
(OPR. HOLDER)
ENGINEER'S SIGNATURE

RAJESH KUMAR,N
BCC/BU3.6/E.3378/09.10

PROPOSED RESIDENTIAL BUILDING
PLAN AT
SY NO. 91 AT CHIKKAGUBBI VILLAGE,
BIDARAHALLI HOBLI,
BANGALORE EAST TALUK.

SUBJECT OF DRAWING :
BUILDING-02
SECOND FLOOR PLAN

FILENAME :	215601_Agent_Sm_Collegeof/writing/writing writing
DATE :	28.04.2018
DEALT :	PRASHANTH
CHECKED :	PUSHPA
JOB NO :	14821

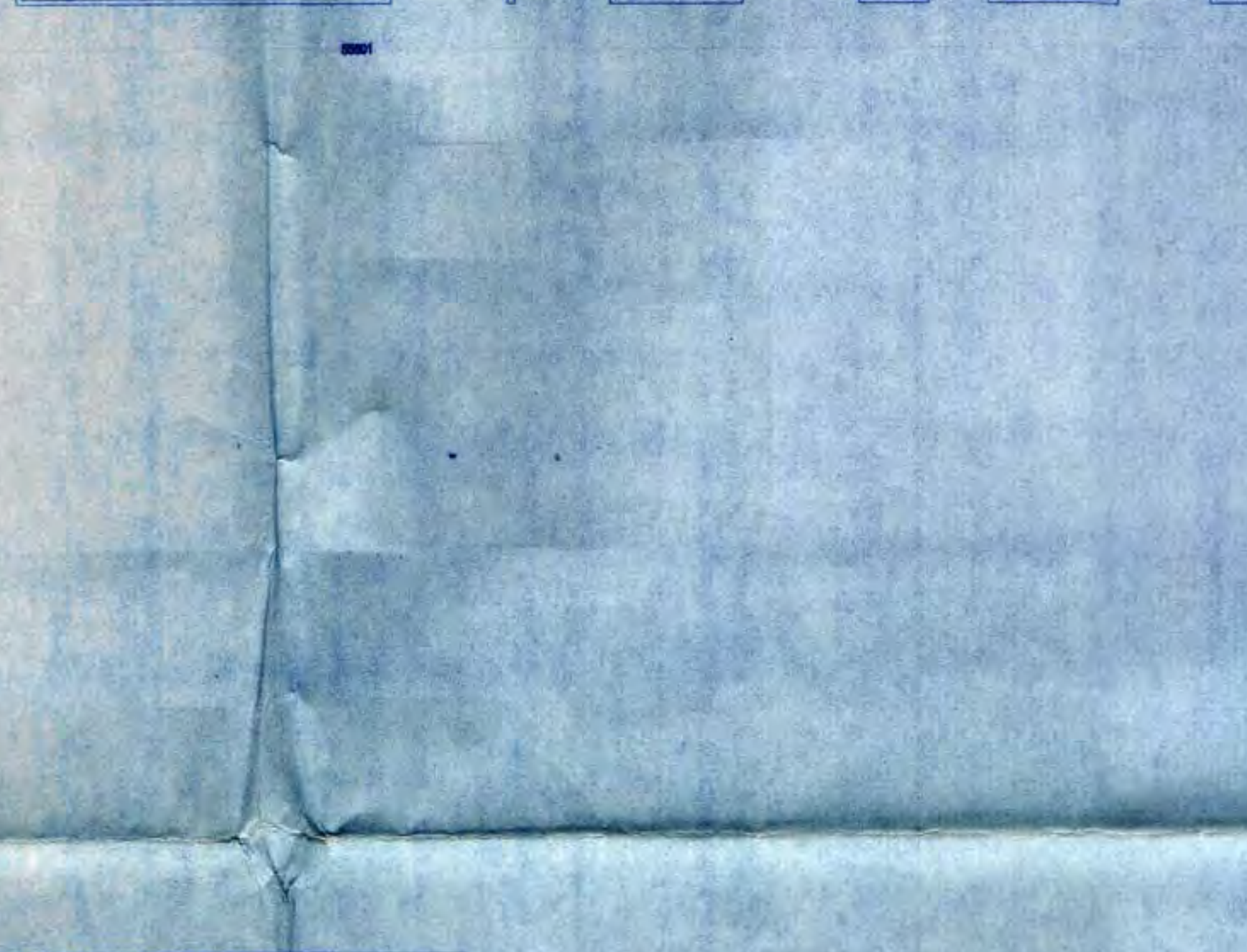
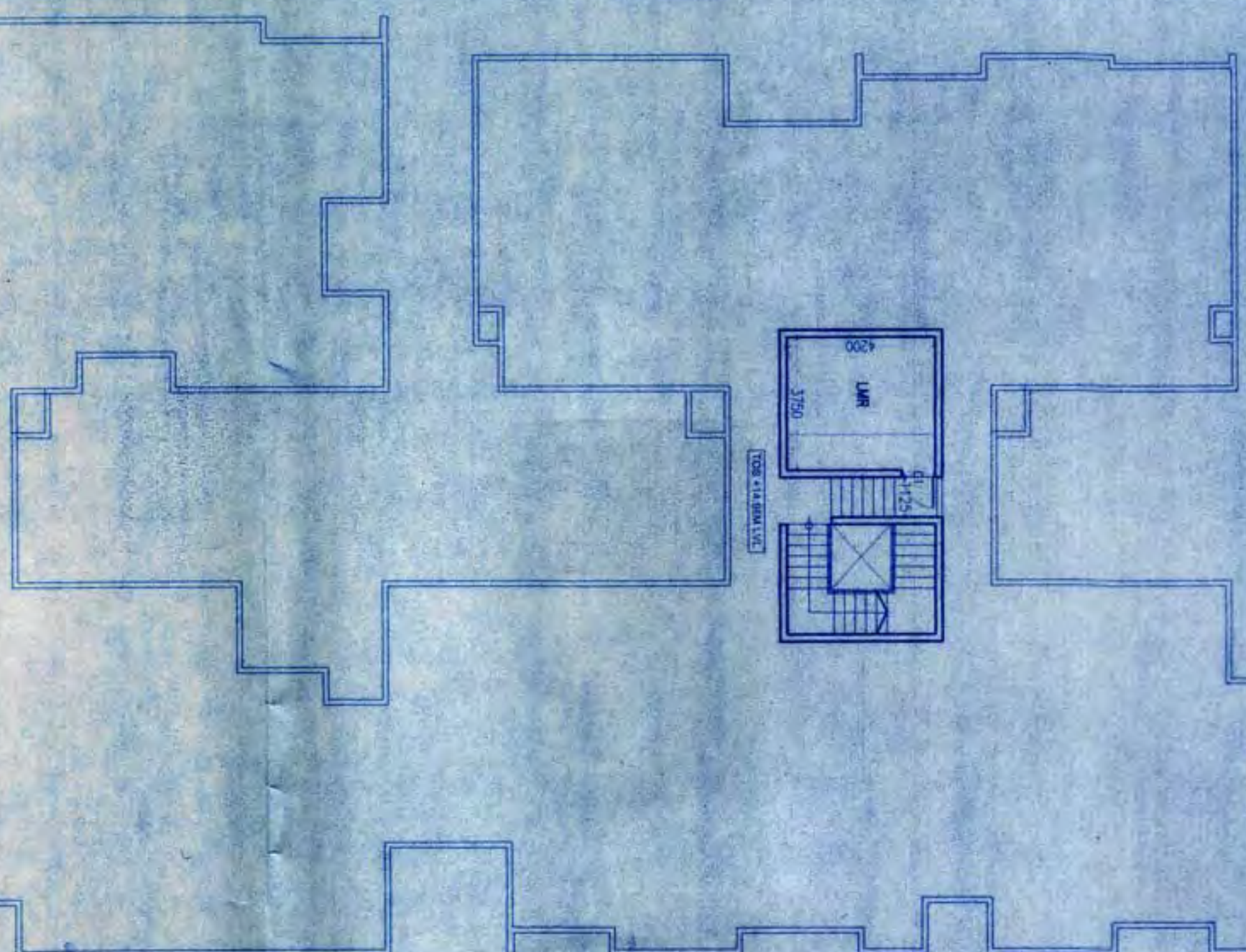
[illegible][illegible]

Covered 07/05/2014
 covered section
 confirmed missing required
 documents
 JHE

[illegible][illegible]

RSP Design Consultants (India) Pvt.Ltd. 907/102, 10th Main Road, Marolli - 400017, Mumbai - 400 017, INDIA			
NOTE ALL DIMENSIONS ARE IN MILLIMETERS		SHEET NO.:	
ORIENTATION:		<div style="display: flex; align-items: center; justify-content: center;"> <div style="border: 1px solid black; width: 40px; height: 40px; margin: 0 auto; position: relative;"> <div style="position: absolute; top: 0; left: 0; right: 0; bottom: 0; border: 1px solid black; border-radius: 50%;"></div> <div style="position: absolute; top: 50%; left: 50%; transform: translate(-50%, -50%); font-weight: bold;">N</div> </div> </div>	
SCALE: 1:175		14	
OWNER'S SIGNATURE:		<div style="display: flex; align-items: center; justify-content: center;"> </div>	
VARIN INFRA PROJECTS PVT LTD (RAJESHWAR)		SHEET NO.:	
ENGINEER'S SIGNATURE:		<div style="display: flex; align-items: center; justify-content: center;"> </div>	
PROJECT TITLE RAJESH KUMAR N BCCBL/3.8/E/3378/08-10		PROPOSED RESIDENTIAL BUILDING PLAN AT SY NO. 97 AT CHIKKAGUBBI VILLAGE BIDARAHALLI HOBLI, BANGALORE EAST TALUK.	
SUBJECT OF DRAWING:		BUILDING-02 TERRACE FLOOR PLAN	
1) NAME : VARIN INFRA PROJECTS PVT LTD DATE : 28.04.2018 DESK : PRAKASHNATH		CHECKED : PRAKASHNATH	

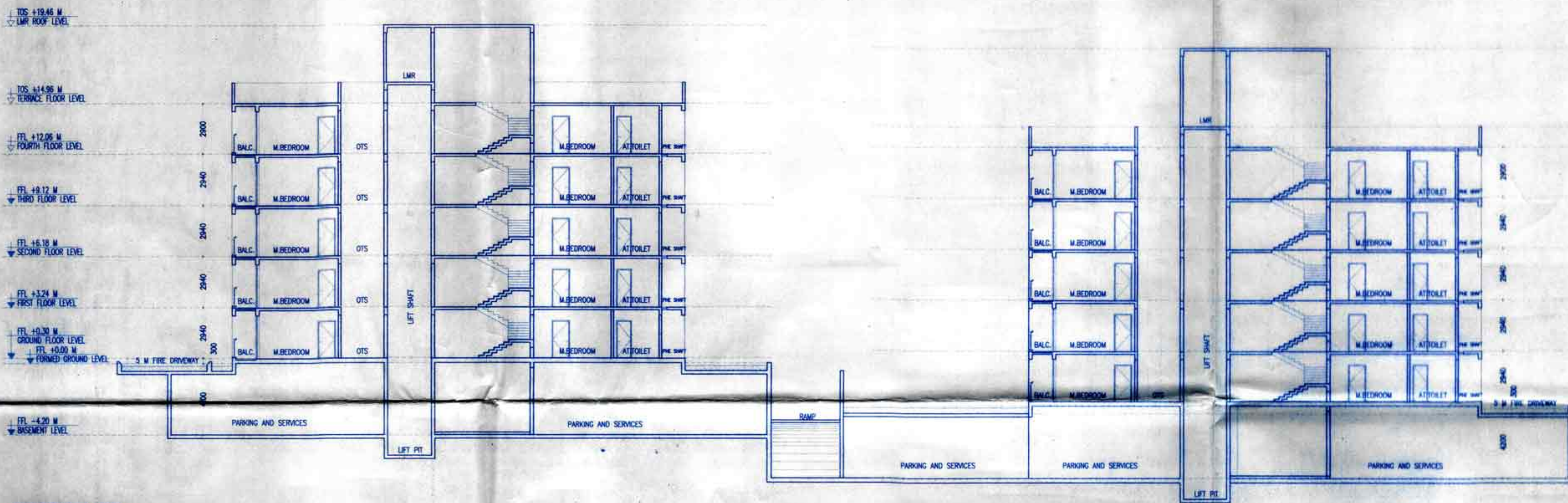
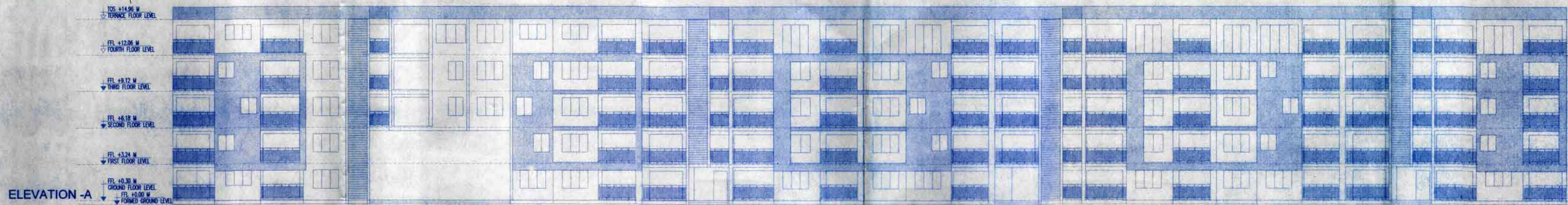

SECTION-BB

ELEVATION-B

ಕರ್ನಾಟಕ ರಾಜ್ಯ ಸರ್ಕಾರದ ಅಧೀನದಲ್ಲಿರುವ
ಬೆಂಗಳೂರು ನಗರ ಪಾಲಿಕೆಯು
ನೀಡುತ್ತಿರುವ ಬಿಡುಗಡೆ ಮಾಡಿದ ಮಾರ್ಗದರ್ಶಿ ಅನುಸಾರ
(ಸಿಎಸ್‌ಆರ್‌ಎಸ್‌ 12.03.2016/2017/2018)
ಮಾನ್ಯ ಮಹಾನ್ಯ ಮಹೋದಯರು
01/05/2018
ಬೆಂಗಳೂರು ನಗರ ಪಾಲಿಕೆಯ ಅಧೀನದಲ್ಲಿರುವ
ಬೆಂಗಳೂರು ನಗರ ಪಾಲಿಕೆಯು

ಬೆಂಗಳೂರು ನಗರ ಪಾಲಿಕೆಯು	
182 ಸೆಕ್ಟರ್‌ನಲ್ಲಿರುವ ಭೂಮಿ	18,35,183.00
191 ಸೆಕ್ಟರ್‌ನಲ್ಲಿರುವ ಭೂಮಿ	18,55,935.00
189 ಸೆಕ್ಟರ್‌ನಲ್ಲಿರುವ ಭೂಮಿ	71,500.00
577 ಸೆಕ್ಟರ್‌ನಲ್ಲಿರುವ ಭೂಮಿ	82,486.00
546 ಸೆಕ್ಟರ್‌ನಲ್ಲಿರುವ ಭೂಮಿ	6,500.00
493 ಸೆಕ್ಟರ್‌ನಲ್ಲಿರುವ ಭೂಮಿ	29,30,834.00
183 ಸೆಕ್ಟರ್‌ನಲ್ಲಿರುವ ಭೂಮಿ	20,94,650.00
199 ಸೆಕ್ಟರ್‌ನಲ್ಲಿರುವ ಭೂಮಿ	24,000.00
182 ಸೆಕ್ಟರ್‌ನಲ್ಲಿರುವ ಭೂಮಿ	4,12,500.00
191 ಸೆಕ್ಟರ್‌ನಲ್ಲಿರುವ ಭೂಮಿ	91,96,977.00
189 ಸೆಕ್ಟರ್‌ನಲ್ಲಿರುವ ಭೂಮಿ	8,45,728.00
577 ಸೆಕ್ಟರ್‌ನಲ್ಲಿರುವ ಭೂಮಿ	8,45,728.00
546 ಸೆಕ್ಟರ್‌ನಲ್ಲಿರುವ ಭೂಮಿ	1,10,89,433.00

1. ಈ ಕೆಳಗೆ ವಿವರಿಸಿರುವ ಭೂಮಿಗಳು ಬೆಂಗಳೂರು ನಗರ ಪಾಲಿಕೆಯ ಅಧೀನದಲ್ಲಿವೆ.
2. ಈ ಕೆಳಗೆ ವಿವರಿಸಿರುವ ಭೂಮಿಗಳು ಬೆಂಗಳೂರು ನಗರ ಪಾಲಿಕೆಯ ಅಧೀನದಲ್ಲಿವೆ.
3. ಈ ಕೆಳಗೆ ವಿವರಿಸಿರುವ ಭೂಮಿಗಳು ಬೆಂಗಳೂರು ನಗರ ಪಾಲಿಕೆಯ ಅಧೀನದಲ್ಲಿವೆ.
4. ಈ ಕೆಳಗೆ ವಿವರಿಸಿರುವ ಭೂಮಿಗಳು ಬೆಂಗಳೂರು ನಗರ ಪಾಲಿಕೆಯ ಅಧೀನದಲ್ಲಿವೆ.
5. ಈ ಕೆಳಗೆ ವಿವರಿಸಿರುವ ಭೂಮಿಗಳು ಬೆಂಗಳೂರು ನಗರ ಪಾಲಿಕೆಯ ಅಧೀನದಲ್ಲಿವೆ.
6. ಈ ಕೆಳಗೆ ವಿವರಿಸಿರುವ ಭೂಮಿಗಳು ಬೆಂಗಳೂರು ನಗರ ಪಾಲಿಕೆಯ ಅಧೀನದಲ್ಲಿವೆ.
7. ಈ ಕೆಳಗೆ ವಿವರಿಸಿರುವ ಭೂಮಿಗಳು ಬೆಂಗಳೂರು ನಗರ ಪಾಲಿಕೆಯ ಅಧೀನದಲ್ಲಿವೆ.
8. ಈ ಕೆಳಗೆ ವಿವರಿಸಿರುವ ಭೂಮಿಗಳು ಬೆಂಗಳೂರು ನಗರ ಪಾಲಿಕೆಯ ಅಧೀನದಲ್ಲಿವೆ.
9. ಈ ಕೆಳಗೆ ವಿವರಿಸಿರುವ ಭೂಮಿಗಳು ಬೆಂಗಳೂರು ನಗರ ಪಾಲಿಕೆಯ ಅಧೀನದಲ್ಲಿವೆ.
10. ಈ ಕೆಳಗೆ ವಿವರಿಸಿರುವ ಭೂಮಿಗಳು ಬೆಂಗಳೂರು ನಗರ ಪಾಲಿಕೆಯ ಅಧೀನದಲ್ಲಿವೆ.
11. ಈ ಕೆಳಗೆ ವಿವರಿಸಿರುವ ಭೂಮಿಗಳು ಬೆಂಗಳೂರು ನಗರ ಪಾಲಿಕೆಯ ಅಧೀನದಲ್ಲಿವೆ.
12. ಈ ಕೆಳಗೆ ವಿವರಿಸಿರುವ ಭೂಮಿಗಳು ಬೆಂಗಳೂರು ನಗರ ಪಾಲಿಕೆಯ ಅಧೀನದಲ್ಲಿವೆ.
13. ಈ ಕೆಳಗೆ ವಿವರಿಸಿರುವ ಭೂಮಿಗಳು ಬೆಂಗಳೂರು ನಗರ ಪಾಲಿಕೆಯ ಅಧೀನದಲ್ಲಿವೆ.
14. ಈ ಕೆಳಗೆ ವಿವರಿಸಿರುವ ಭೂಮಿಗಳು ಬೆಂಗಳೂರು ನಗರ ಪಾಲಿಕೆಯ ಅಧೀನದಲ್ಲಿವೆ.
15. ಈ ಕೆಳಗೆ ವಿವರಿಸಿರುವ ಭೂಮಿಗಳು ಬೆಂಗಳೂರು ನಗರ ಪಾಲಿಕೆಯ ಅಧೀನದಲ್ಲಿವೆ.

16. ಈ ಕೆಳಗೆ ವಿವರಿಸಿರುವ ಭೂಮಿಗಳು ಬೆಂಗಳೂರು ನಗರ ಪಾಲಿಕೆಯ ಅಧೀನದಲ್ಲಿವೆ.
17. ಈ ಕೆಳಗೆ ವಿವರಿಸಿರುವ ಭೂಮಿಗಳು ಬೆಂಗಳೂರು ನಗರ ಪಾಲಿಕೆಯ ಅಧೀನದಲ್ಲಿವೆ.
18. ಈ ಕೆಳಗೆ ವಿವರಿಸಿರುವ ಭೂಮಿಗಳು ಬೆಂಗಳೂರು ನಗರ ಪಾಲಿಕೆಯ ಅಧೀನದಲ್ಲಿವೆ.
19. ಈ ಕೆಳಗೆ ವಿವರಿಸಿರುವ ಭೂಮಿಗಳು ಬೆಂಗಳೂರು ನಗರ ಪಾಲಿಕೆಯ ಅಧೀನದಲ್ಲಿವೆ.
20. ಈ ಕೆಳಗೆ ವಿವರಿಸಿರುವ ಭೂಮಿಗಳು ಬೆಂಗಳೂರು ನಗರ ಪಾಲಿಕೆಯ ಅಧೀನದಲ್ಲಿವೆ.
21. ಈ ಕೆಳಗೆ ವಿವರಿಸಿರುವ ಭೂಮಿಗಳು ಬೆಂಗಳೂರು ನಗರ ಪಾಲಿಕೆಯ ಅಧೀನದಲ್ಲಿವೆ.



PROJECT CONSULTANTS
RSP Design Consultants
(India) Pvt Ltd

NOTE:
ALL DIMENSIONS ARE IN MILLIMETERS
ORIENTATION:
SCALE: 1:175
SHEET NO: 15

OWNER'S SIGNATURE:
VARIN INFRA PROJECTS PVT LTD
(GPA HOLDER)

ENGINEER'S SIGNATURE:
RAJESH KUMAR.N
BCC/BL/3.6/E:3378.09:10

PROJECT TITLE:
PROPOSED RESIDENTIAL BUILDING
PLAN AT
SY NO. 91 AT CHIKKAGUBBI VILLAGE,
BIDARAHALLI HOBLI,
BANGALORE EAST TALUK.

SUBJECT OF DRAWING:
SECTION & ELEVATION
FILENAME: Q:\4821_Ashish_Pan_Chikkagubbi\working\section working
DATE: 28.04.2018
DEALT: PRASHANTH
CHECKED: PUSHPA
JOB NO: 14821

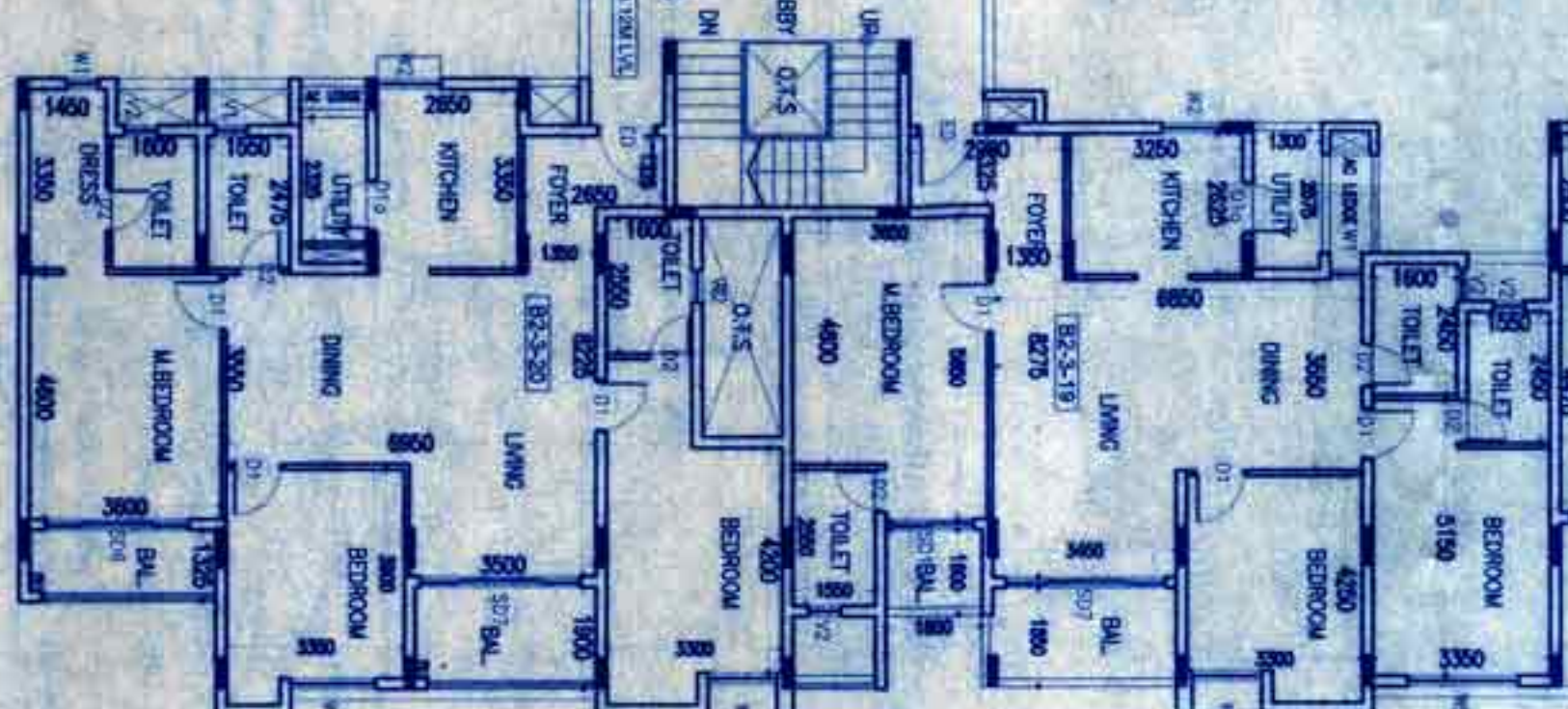
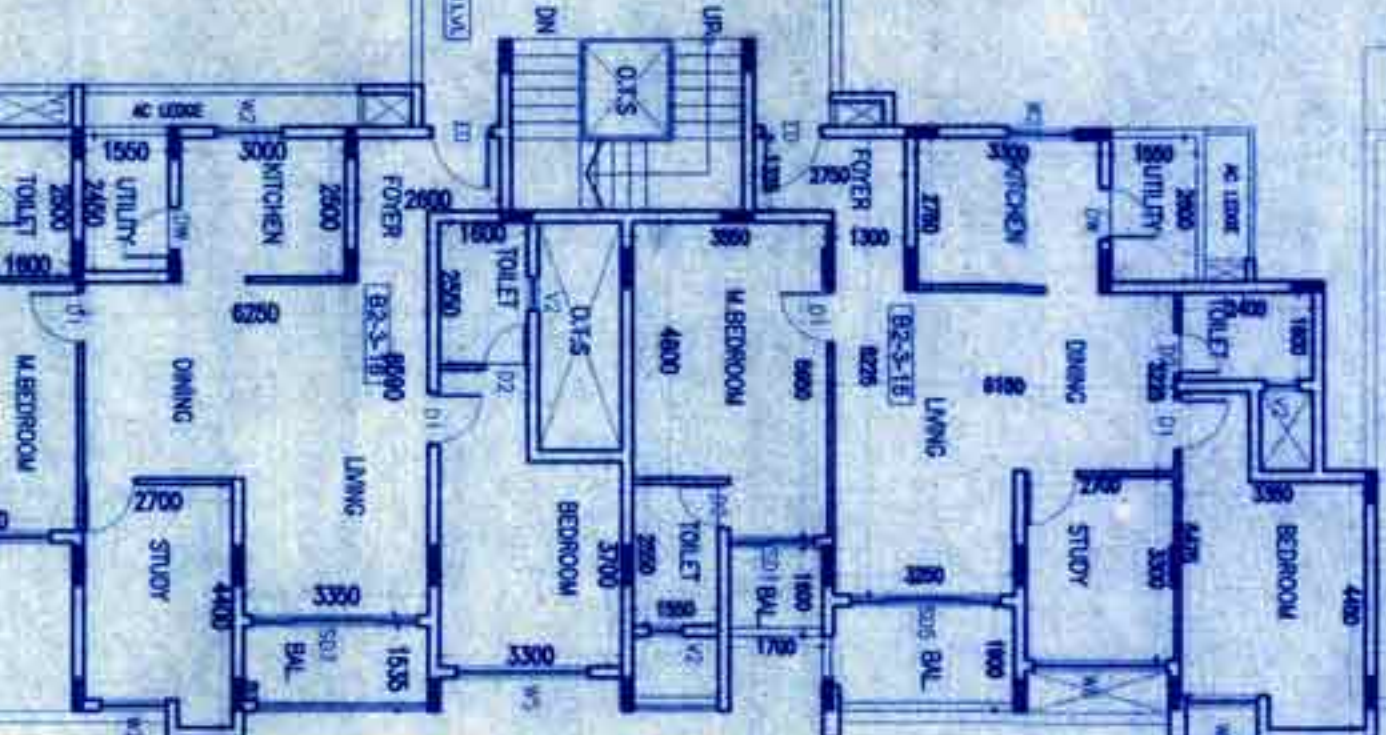
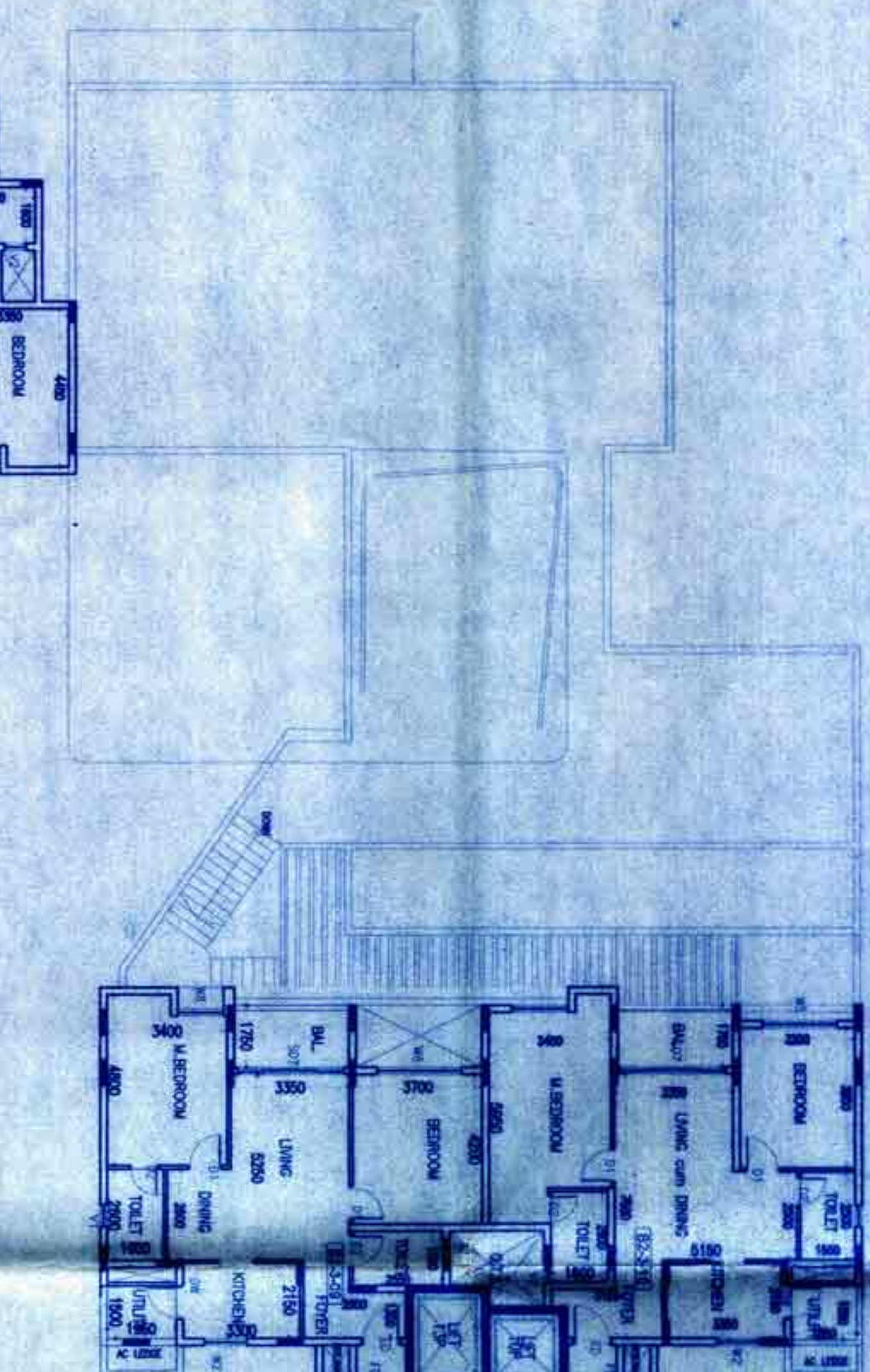

Growth Rates		
162	High inflation rate	14.6%
161	Low inflation	15.5-19.3%
189	High inflation rate	71,000%
337	Exchange rate	8,486.0%
346	Exchange rate	6,500.0%
357	Exchange rate	33,187.0%
403	High inflation rate	29,383.4%
413	High inflation rate	20,645.0%
463	High inflation rate	24,000.0%
109	High inflation rate	41,390.0%
	High inflation rate	91,000.0%
	High inflation rate	8,457.2%
	High inflation rate	8,457.2%
	High inflation rate	11,000.0%

[illegible]

1. **Identify** the **problem** and **the** **desired** **outcome** of the **program**.
2. **Understand** the **current** **status** of the **program** and **the** **desired** **outcome**.
3. **Identify** the **current** **status** of the **program** and **the** **desired** **outcome**.
4. **Identify** the **current** **status** of the **program** and **the** **desired** **outcome**.

[illegible]

SPECIFIC INSTRUCTIVE SPECIALS BY OPERATOR										LOCATION
1	1000	1000	1000	1000	1000	1000	1000	1000	1000	1000
2	1000	1000	1000	1000	1000	1000	1000	1000	1000	1000
3	1000	1000	1000	1000	1000	1000	1000	1000	1000	1000
4	1000	1000	1000	1000	1000	1000	1000	1000	1000	1000
5	1000	1000	1000	1000	1000	1000	1000	1000	1000	1000
6	1000	1000	1000	1000	1000	1000	1000	1000	1000	1000
7	1000	1000	1000	1000	1000	1000	1000	1000	1000	1000
8	1000	1000	1000	1000	1000	1000	1000	1000	1000	1000
9	1000	1000	1000	1000	1000	1000	1000	1000	1000	1000
10	1000	1000	1000	1000	1000	1000	1000	1000	1000	1000
11	1000	1000	1000	1000	1000	1000	1000	1000	1000	1000
12	1000	1000	1000	1000	1000	1000	1000	1000	1000	1000
13	1000	1000	1000	1000	1000	1000	1000	1000	1000	1000
14	1000	1000	1000	1000	1000	1000	1000	1000	1000	1000
15	1000	1000	1000	1000	1000	1000	1000	1000	1000	1000
16	1000	1000	1000	1000	1000	1000	1000	1000	1000	1000
17	1000	1000	1000	1000	1000	1000	1000	1000	1000	1000
18	1000	1000	1000	1000	1000	1000	1000	1000	1000	1000
19	1000	1000	1000	1000	1000	1000	1000	1000	1000	1000
20	1000	1000	1000	1000	1000	1000	1000	1000	1000	1000
21	1000	1000	1000	1000	1000	1000	1000	1000	1000	1000
22	1000	1000	1000	1000	1000	1000	1000	1000	1000	1000
23	1000	1000	1000	1000	1000	1000	1000	1000	1000	1000
24	1000	1000	1000	1000	1000	1000	1000	1000	1000	1000
25	1000	1000	1000	1000	1000	1000	1000	1000	1000	1000
26	1000	1000	1000	1000	1000	1000	1000	1000	1000	1000
27	1000	1000	1000	1000	1000	1000	1000	1000	1000	1000
28	1000	1000	1000	1000	1000	1000	1000	1000	1000	1000
29	1000	1000	1000	1000	1000	1000	1000	1000	1000	1000
30	1000	1000	1000	1000	1000	1000	1000	1000	1000	1000
31	1000	1000	1000	1000	1000	1000	1000	1000	1000	1000
32	1000	1000	1000	1000	1000	1000	1000	1000	1000	1000
33	1000	1000	1000	1000	1000	1000	1000	1000	1000	1000
34	1000	1000	1000	1000	1000	1000	1000	1000	1000	1000
35	1000	1000	1000	1000	1000	1000	1000	1000	1000	1000
36	1000	1000	1000	1000	1000	1000	1000	1000	1000	1000
37	1000	1000	1000	1000	1000	1000	1000	1000	1000	1000
38	1000	1000	1000	1000	1000	1000	1000	1000	1000	1000
39	1000	1000	1000	1000	1000	1000	1000	1000	1000	1000
40	1000	1000	1000	1000	1000	1000	1000	1000	1000	1000
41	1000	1000	1000	1000	1000	1000	1000	1000	1000	1000
42	1000	1000	1000	1000	1000	1000	1000	1000	1000	1000
43	1000	1000	1000	1000	1000	1000	1000	1000	1000	1000
44	1000	1000	1000	1000	1000	1000	1000	1000	1000	1000
45	1000	1000	1000	1000	1000	1000	1000	1000	1000	1000
46	1000	1000	1000	1000	1000	1000	1000	1000	1000	1000
47	1000	1000	1000	1000	1000	1000	1000	1000	1000	1000
48	1000	1000	1000	1000	1000	1000	1000	1000	1000	1000
49	1000	1000	1000	1000	1000	1000	1000	1000	1000	1000
50	1000	1000	1000	1000	1000	1000	1000	1000	1000	1000
51	1000	1000	1000	1000	1000	1000	1000	1000	1000	1000
52	1000	1000	1000	1000	1000	1000	1000	1000	1000	1000
53	1000	1000	1000	1000	1000	1000	1000	1000	1000	1000
54	1000	1000	1000	1000	1000	1000	1000	1000	1000	1000
55	1000	1000	1000	1000	1000	1000	1000	1000	1000	1000
56	1000	1000	1000	1000	1000	1000	1000	1000	1000	1000
57	1000	1000	1000	1000	1000	1000	1000	1000	1000	1000
58	1000	1000	1000	1000	1000	1000	1000	1000	1000	1000
59	1000	1000	1000	1000	1000	1000	1000	1000	1000	1000
60	1000	1000	1000	1000	1000	1000	1000	1000	1000	1000
61	1000	1000	1000	1000	1000	1000	1000	1000	1000	1000
62	1000	1000	1000	1000	1000	1000	1000	1000	1000	1000
63	1000	1000	1000	1000	1000	1000	1000	1000	1000	1000
64	1000	1000	1000	1000	1000	1000	1000	1000	1000	1000
65	1000	1000	1000	1000	1000	1000	1000	1000	1000	1000
66	1000	1000	1000	1000	1000	1000	1000	1000	1000	1000
67	1000	1000	1000	1000	1000	1000	1000	1000	1000	1000
68	1000	1000	1000	1000	1000	1000	1000	1000	1000	1000
69	1000	1000	1000	1000	1000	1000	1000	1000	1000	1000
70	1000	1000	1000	1000	1000	1000	1000	1000	1000	1000
71	1000	1000	1000	1000	1000	1000	1000	1000	1000	1000
72	1000	1000	1000	1000	1000	1000	1000	1000	1000	1000
73	1000	1000	1000	1000	1000	1000	1000	1000	1000	1000
74	1000	1000	1000	1000	1000	1000	1000	1000	1000	1000
75	1000	1000	1000	1000	1000	1000	1000	1000	1000	1000
76	1000	1000	1000	1000	1000	1000	1000	1000	1000	1000
77	1000	1000	1000	1000	1000	1000	1000	1000	1000	1000
78	1000	1000	1000	1000	1000	1000	1000	1000	1000	1000
79	1000	1000	1000	1000	1000	1000	1000	1000	1000	1000
80	1000	1000	1000	1000	1000	1000	1000	1000	1000	1000
81	1000	1000	1000	1000	1000	1000	1000	1000	1000	1000
82	1000	1000	1000	1000	1000	1000	1000	1000	1000	1000
83	1000	1000	1000	1000	1000	1000	1000	1000	1000	1000
84	1000	1000	1000	1000	1000	1000	1000	1000	1000	1000
85	1000	1000	1000	1000	1000	1000	1000	1000	1000	1000
86	1000	1000	1000	1000	1000	1000	1000	1000	1000	1000
87	1000	1000	1000	1000	1000	1000	1000	1000	1000	1000
88	1000	1000	1000	1000	1000	1000	1000	1000	1000	1000
89	1000	1000	1000	1000	1000	1000	1000	1000	1000	1000
90	1000	1000	1000	1000	1000	1000	1000	1000	1000	1000
91	1000	1000	1000	1000	1000	1000	1000	1000	1000	1000
92	1000	1000	1000	1000	1000	1000	1000	1000	1000	1000
93	1000	1000	1000	1000	1000	1000	1000	1000	1000	1000
94	1000	1000	1000	1000	1000	1000	1000	1000	1000	1000
95	1000	1000	1000	1000	1000	1000	1000	1000	1000	1000
96	1000	1000	1000	1000	1000	1000	1000	1000	1000	1000
97	1000	1000	1000	1000	1000	1000	1000	1000	1000	1000
98	1000	1000	1000	1000	1000	1000	1000	1000	1000	1000
99	1000	1000	1000	1000	1000	1000	1000	1000	1000	1000
100	1000	1000	1000	1000	1000	1000	1000	1000	1000	1000

LOCATION PLAN
NOT TO SCALE

PROJECT CONSULTANTS:

Design Consultants
(India) Pvt. Ltd.

100

NOTE: ALL DIMENSIONS ARE IN MILLIMETERS

Z

SCALE	
-------	--

OWNER'S SIGNATURE:

1997

1

VARIN INFRA PROJECTS PVT. L.
(CPA HOLDERS)

100

2

RAJESH KUMAR, N
BCC/BI/7 E/E-2378-09-10

PROJECT TITLE:

PLANAT

BIDARAHALLI HOBLI,
BANGALORE EAST TALUK.

10

SUBJECT OF DRAWING: BUILDING 03

THIRD FLOOR PLAN

FILENAME : C:\MS01_Archiv_Aus-Datensystem\working\working1

DOI: 10.1002/for	Accepted: 15 April 2004
DOI: 10.1002/for	Accepted: 15 April 2004