PRODUCED BY AN AUTODESK EDUCATIONAL PRODUCT

2.20 FSI

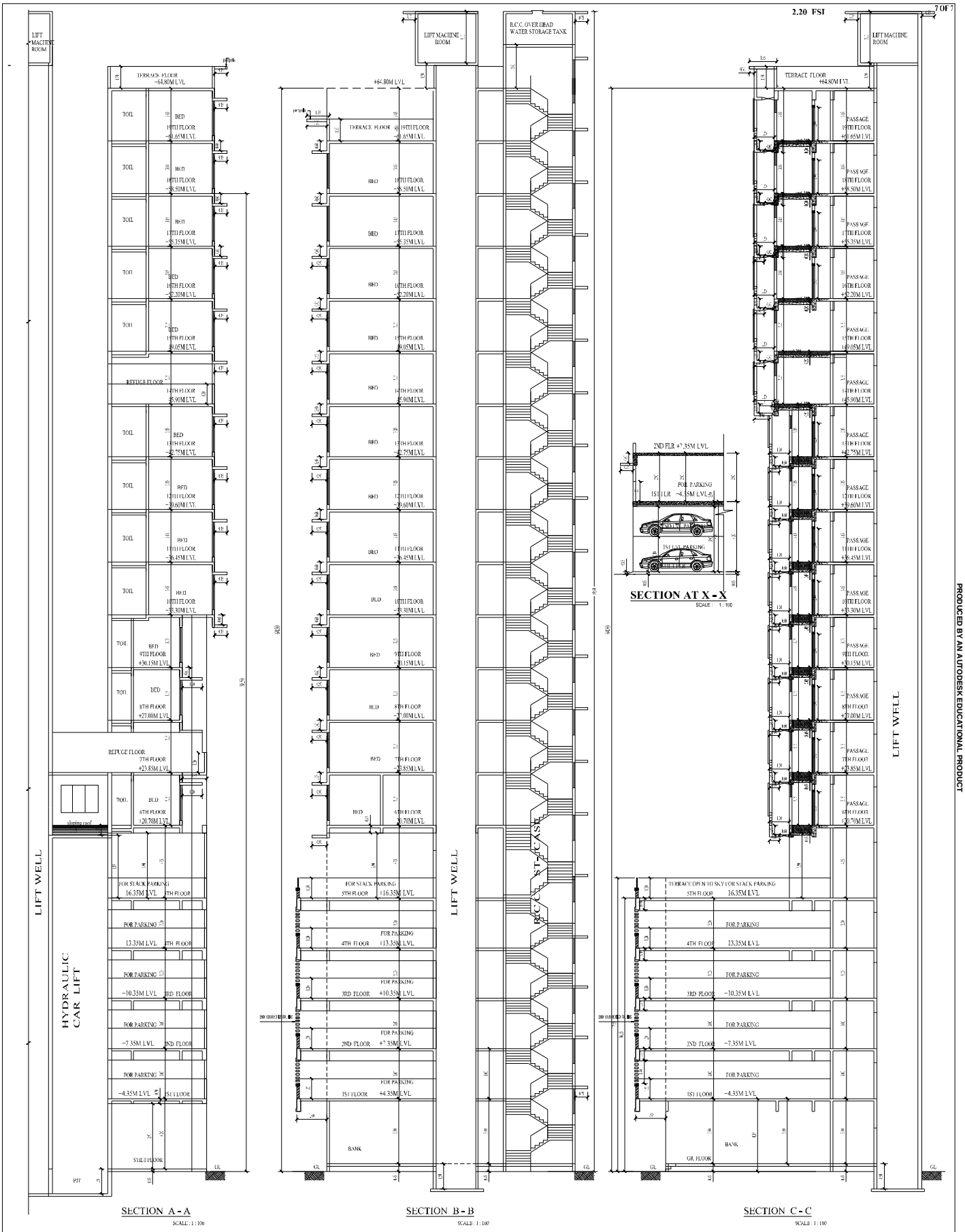

THIS PLAN IS DIGITALLY SIGNED AND ISSUED AND DOES NOT REQUIRED SIGNATURE	DESCRIPTION OF PROPOSAL	THIS PLAN IS DIGITALLY SIGNED AND ISSUED AND DOES NOT REQUIRED SIGNATURE	ARCHITECT
	PROPOSED RESIDENTIAL BLDG ON PLOT BEARING C.T.S NO. 1364, 1364-1 TO 10 OF VILLAGE MULUND, MULUND (W) .		Architect : Allianz De Architecture Suresh L. Hulikal

PRODUCED BY AN AUTODESK EDUCATIONAL PRODUCT

PRODUCED BY AN AUTODESK EDUCATIONAL PRODUCT

An evaluation version of novaPDF was used to create this PDF file.
Purchase a license to generate PDF files without this notice.