

The site plan shows a rectangular plot with a building footprint in the center. The building footprint is labeled "PROPOSED CONCRETE BUILDING" and "40' x 25' (1000 SQ. FT.)". The building is surrounded by a "RAIN WATER HARVESTING" system, indicated by green arrows pointing towards the building. The plot is bounded by "9.00 MT WIDE EXISTING 9.00 MT WIDE PROPOSED ROAD" on the top and bottom. The plot is labeled "PLOT NO. 43" and "PLOT NO. 42". The plot is also labeled "PLOT NO. 41" and "PLOT NO. 40". The plot is also labeled "PLOT NO. 39" and "PLOT NO. 38". The plot is also labeled "PLOT NO. 37" and "PLOT NO. 36". The plot is also labeled "PLOT NO. 35" and "PLOT NO. 34". The plot is also labeled "PLOT NO. 33" and "PLOT NO. 32". The plot is also labeled "PLOT NO. 31" and "PLOT NO. 30". The plot is also labeled "PLOT NO. 29" and "PLOT NO. 28". The plot is also labeled "PLOT NO. 27" and "PLOT NO. 26". The plot is also labeled "PLOT NO. 25" and "PLOT NO. 24". The plot is also labeled "PLOT NO. 23" and "PLOT NO. 22". The plot is also labeled "PLOT NO. 21" and "PLOT NO. 20". The plot is also labeled "PLOT NO. 19" and "PLOT NO. 18". The plot is also labeled "PLOT NO. 17" and "PLOT NO. 16". The plot is also labeled "PLOT NO. 15" and "PLOT NO. 14". The plot is also labeled "PLOT NO. 13" and "PLOT NO. 12". The plot is also labeled "PLOT NO. 11" and "PLOT NO. 10". The plot is also labeled "PLOT NO. 9" and "PLOT NO. 8". The plot is also labeled "PLOT NO. 7" and "PLOT NO. 6". The plot is also labeled "PLOT NO. 5" and "PLOT NO. 4". The plot is also labeled "PLOT NO. 3" and "PLOT NO. 2". The plot is also labeled "PLOT NO. 1" and "PLOT NO. 0".

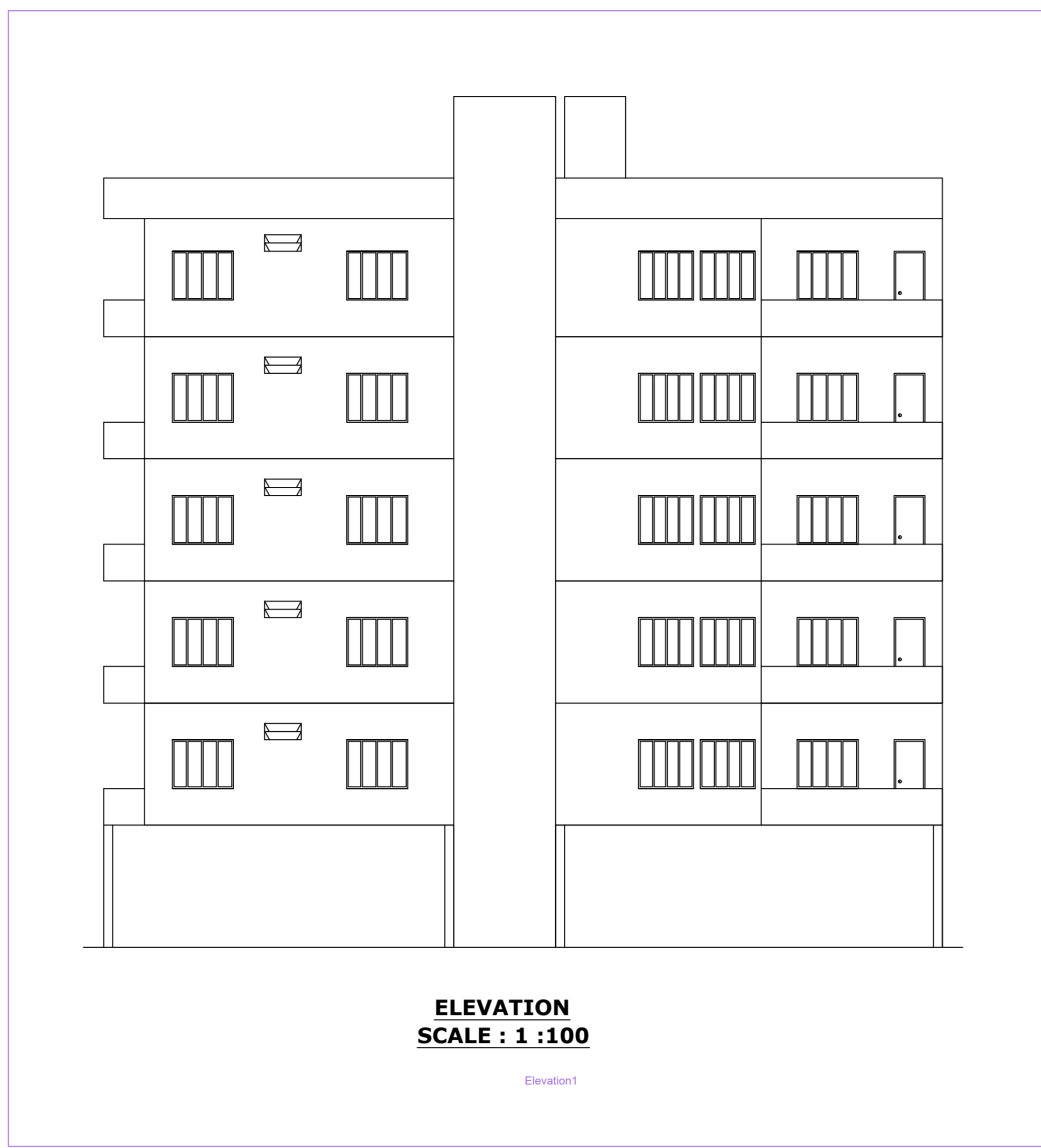

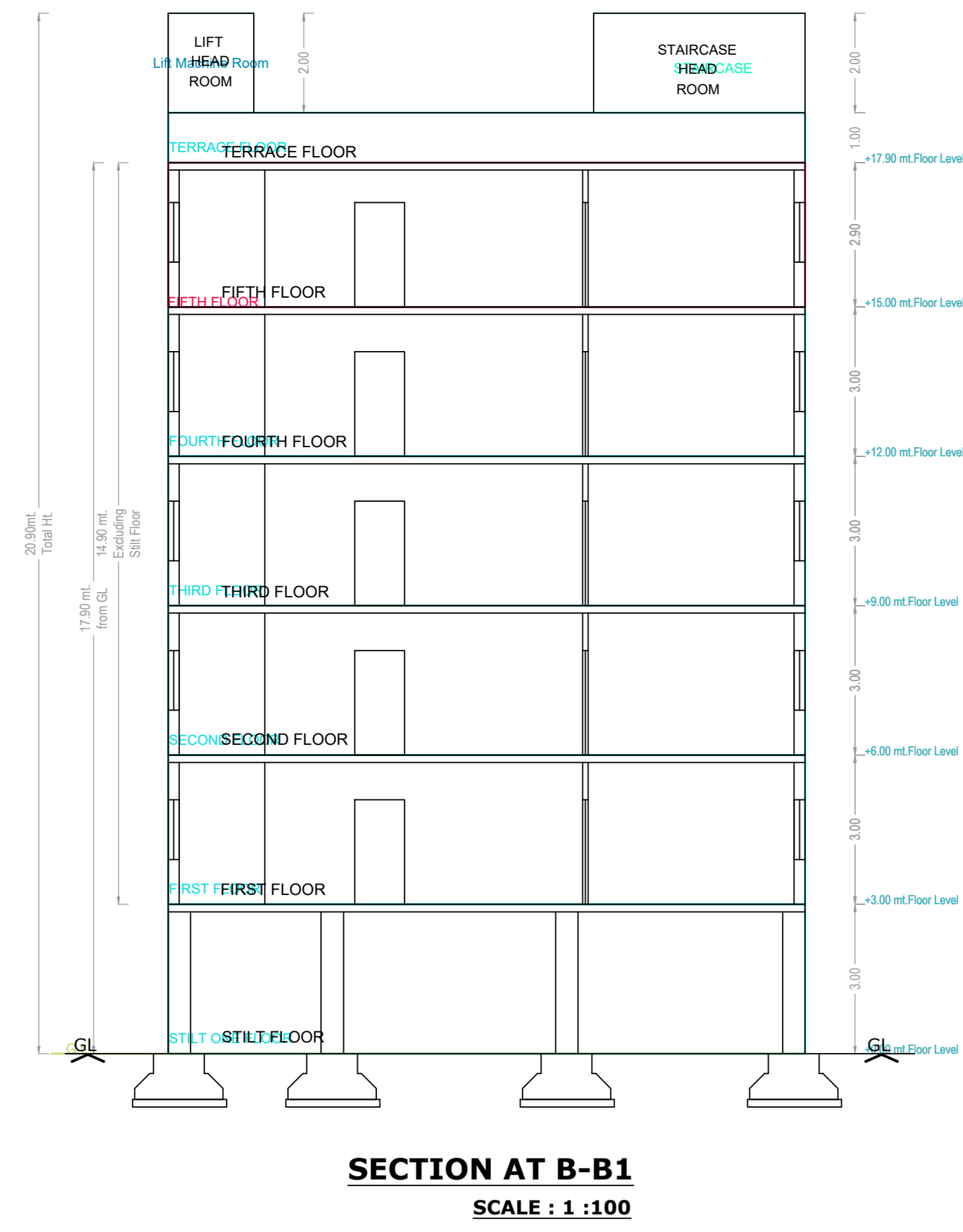



FILE FID	ACCHI SUVARNA	DATE	06-01-2025
FILE NAME	17100unepg10519img	SHEET NO	1 of 1
FILE NO	TS3000000000000000		
<p>FILE NAME : Layer &amp; Plot Details - Building Plot Details</p>			
<p>AREA STATEMENT</p>			
<p>PRODUCT TYPE</p>			
PRODUCT TYPE	Building - Permanent		
NATURE OF DEVELOPMENT	NEW		
Planning	AREA		
ULB	AREA		
<p>EXTENDED AREA OF DEVELOPMENT, HUDA AREA</p>			
LOCAL LOCATION	NEW AREA / APPROVED LOT AREA		
STATE	Telangana		
Building Use	Residential		
Building Sub Use	Permanent		
BUILDING TYPE	AREA		
AREA DETAILS	AREA		
AREA OF PLOT (Minimum)	467.47		
NET AREA OF PLOT	467.47		
<p>PROPOSED AREA DETAILS</p>			
AREA OF PLOT	467.47		
TOTAL PROPOSED BUILT AREA INCLUDING	233.73		
TOTAL PROPOSED BUILT AREA INCLUDING	1058.58		
<p>BUILDING USE : (BUILT AREA) : (BUILT AREA) DETAILS</p>			

BUILDING NAME	BUILDING USE	BUILDING SUBUSE	BUILDING TYPE	FLOOR DETAILS
PROPOSED (TANNERU RAGHAVULU)	Residential	Residential Apartment Bldg	Single Block	1 Silt + 5 upper floors

NET BUILT UP AREA AND DWELLING UNITS DETAILS							
BUILDING NAME	NO OF BLDG	TOTAL BUA	DEDUCTIONS ACCES	NET BUA RES:	TIMTS.	PARKING AREA	NET PARKING
PROPOSED (TANNERU RAGHAVULU)	1	1578.82	4.00	1517.35	10	259.47	259.47
GRAND TOTAL	1	1578.82	4.00	1517.35	10.00	259.47	259.47

Mortgage Area Details					
Type of Mortgage	Building Name	Floor Name	Proposed Carpet Area Name	Mortgage Area(Sq.mt.)	
				Required	Proposed
Built Up Area to Mortgage	PROPOSED (TANNER) RAGHAVULU	FIFTH FLOOR PLAN	CARPET-3, CARPET-4	131.74 (19%)	131.75
Built Up Area to Mortgage Note	PROPOSED (TANNER) RAGHAVULU	FIFTH FLOOR PLAN	CARPET-4	-	65.93

Color Notes	
<b>COLOR INDEX</b>	
PLOT BOUNDARY	
ADJUTING ROAD	
PROPOSED CONSTRUCTION	
COMMON PLOT	
ROAD WIDENING AREA	
EXISTING (To be retained)	
EXISTING (To be demolished)	

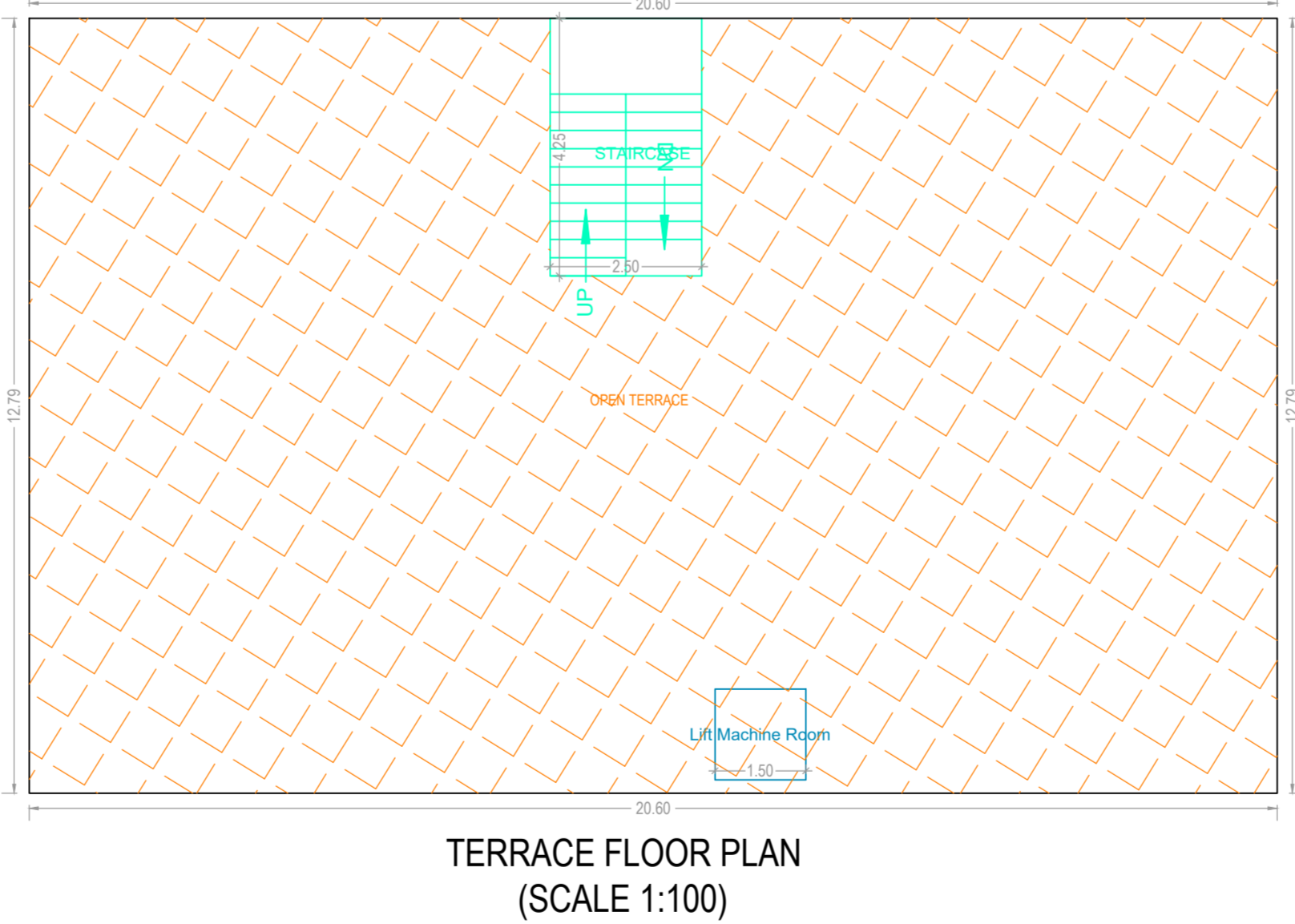
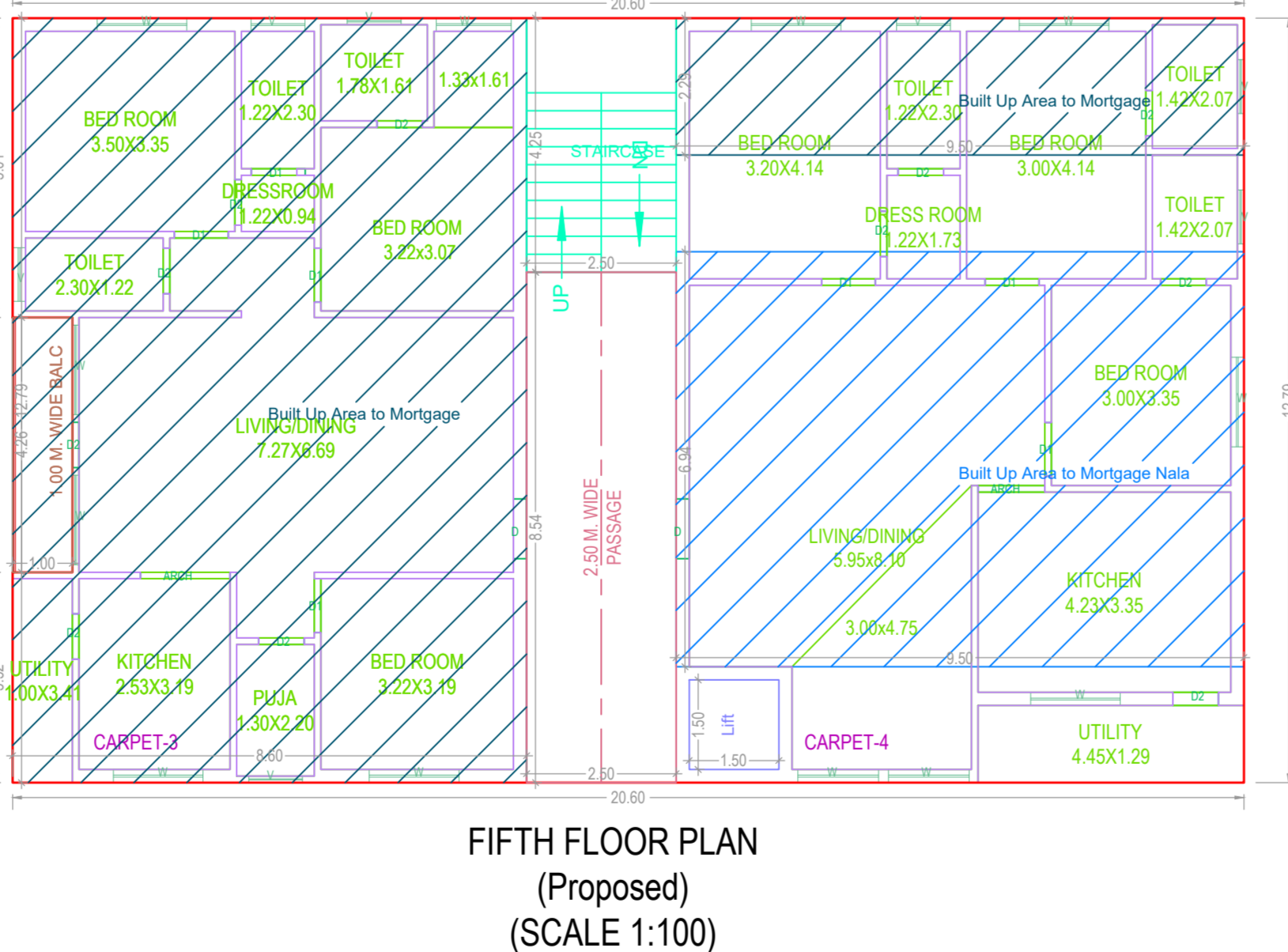
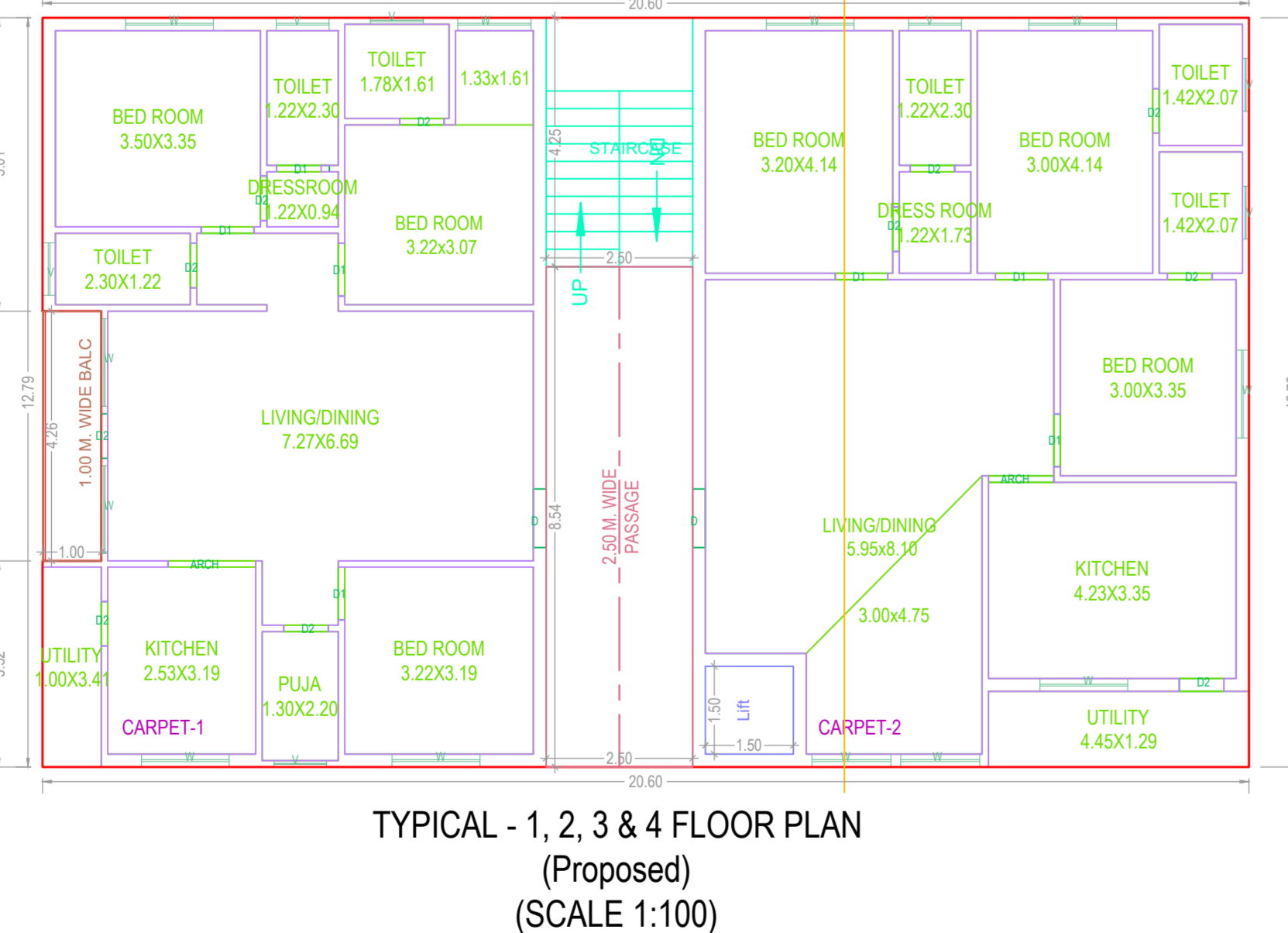
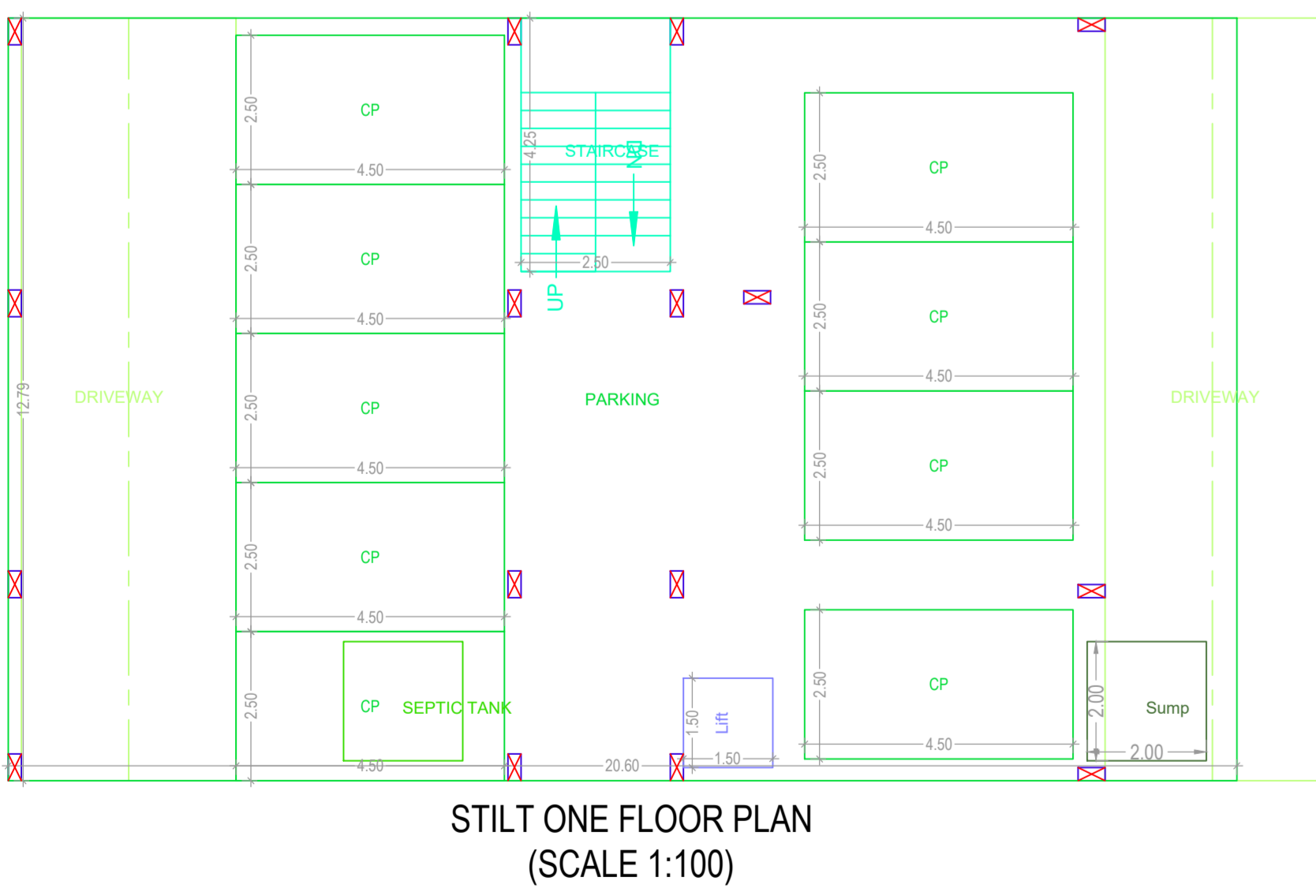
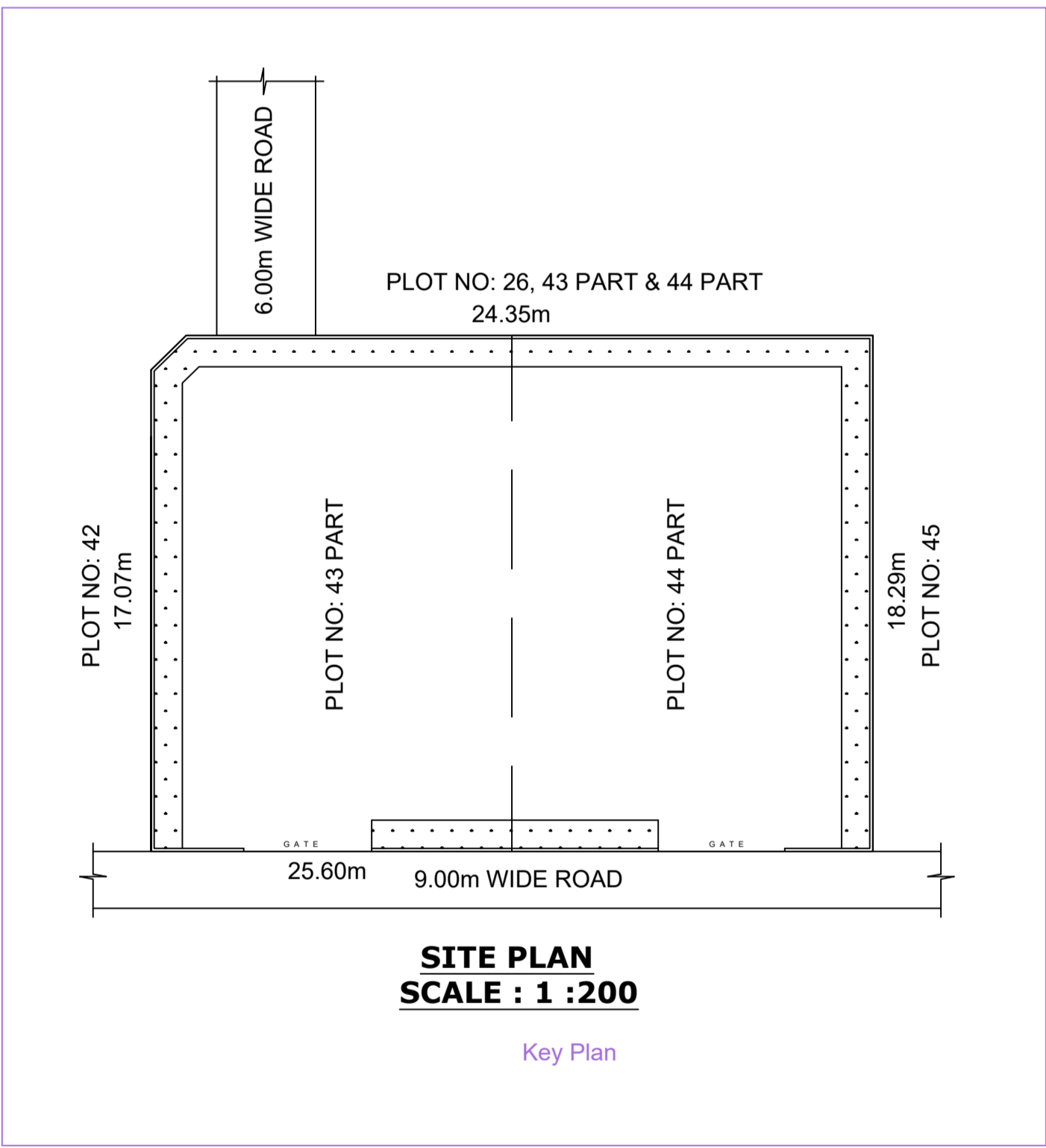
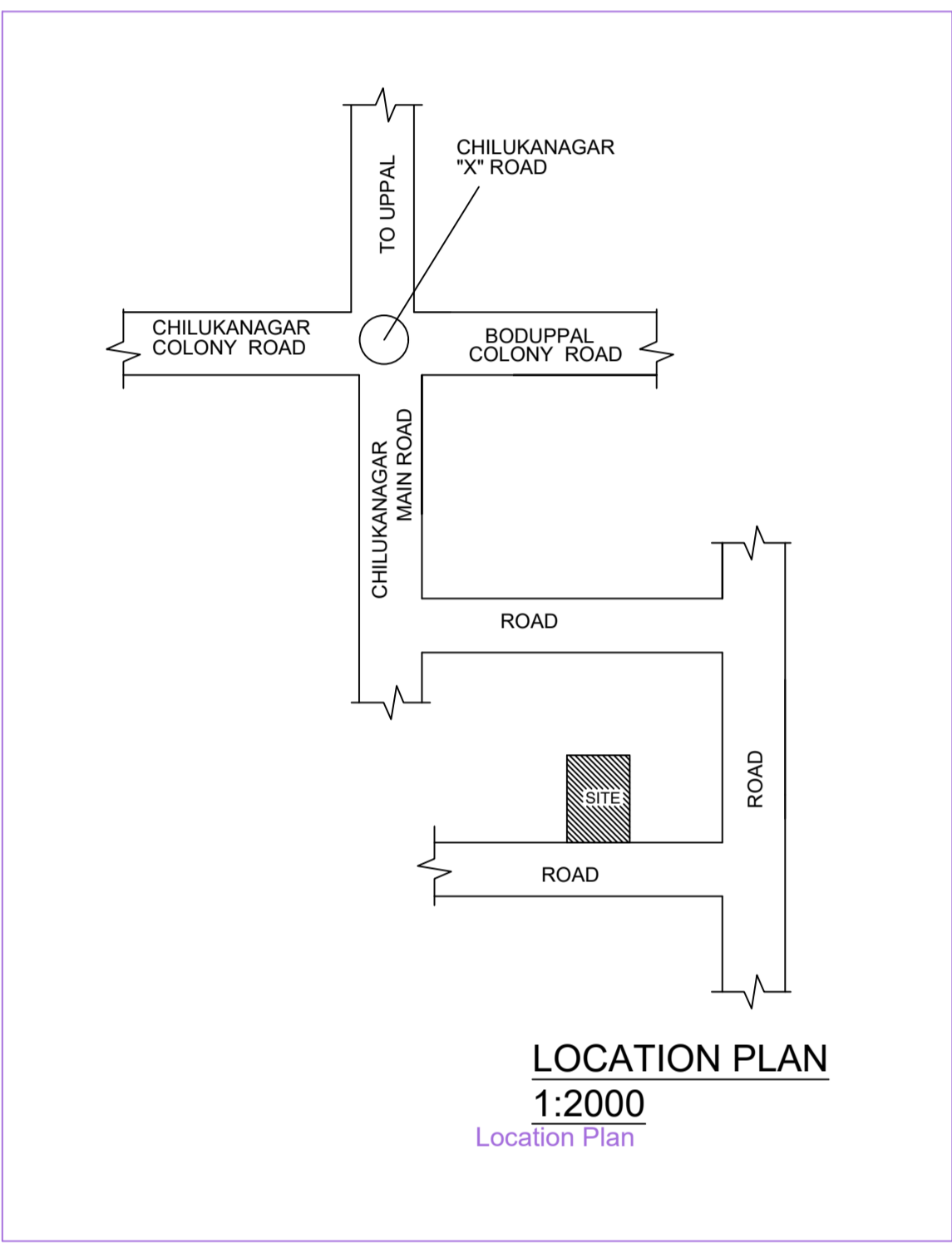
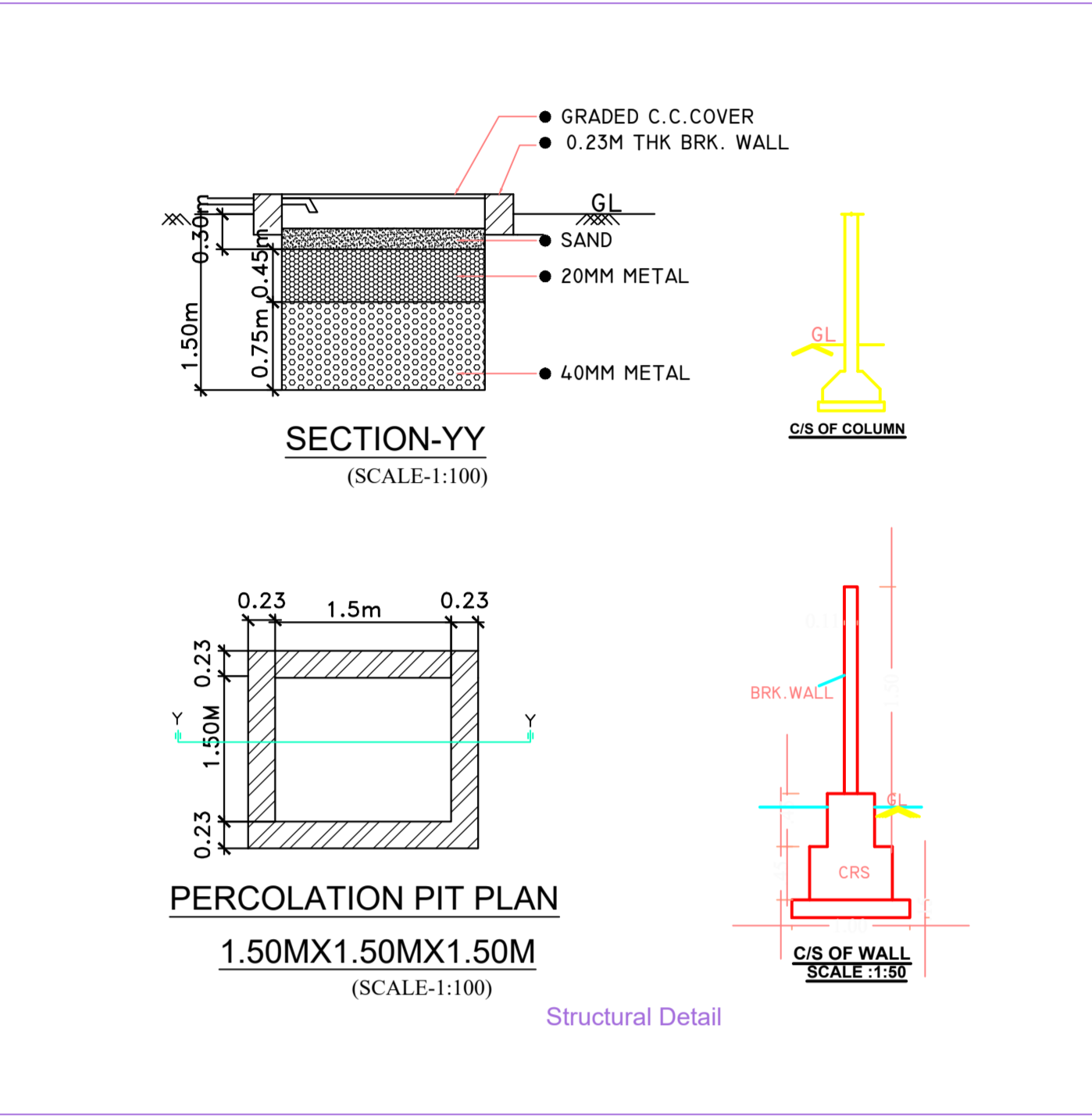
[illegible]

Floor Name	Proposed Floor Area
FIFTH FLOOR	263.47

OFFICER DETAILS :	
OFFICER NAME :	
DESIGNATION :	
DATE AND TIME :	
APPROVAL MO :	SEAL OF APPROVAL
DATE OF APPROVAL	
OWNER'S SIGNATURE	ARCHITECT'S SIGNATURE
BUILDER'S SIGNATURE	STRUCTURAL ENGINEER'S SIGNATURE

Note: All dimensions are in meters

[illegible]