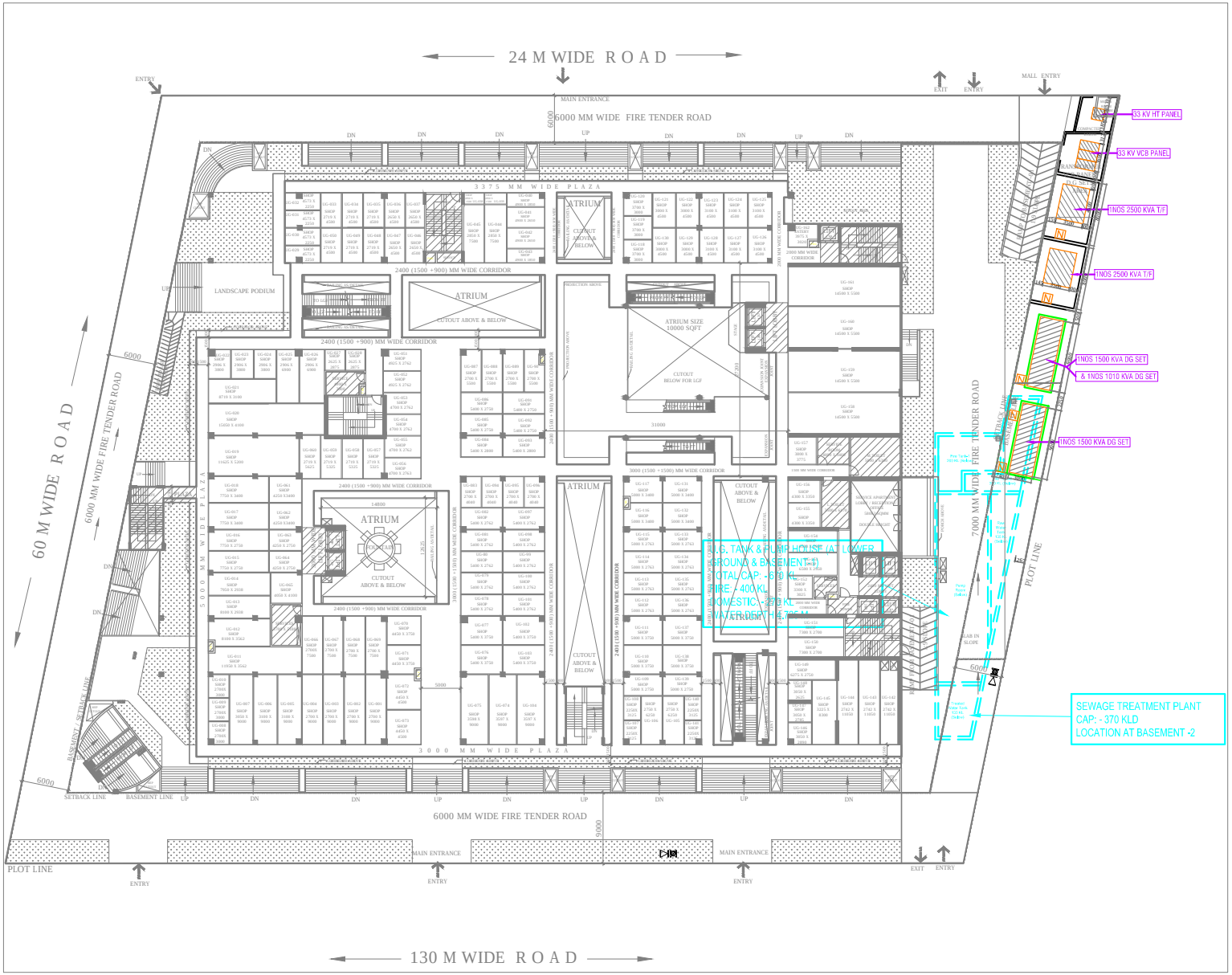

OWNERS:

M/S FOREVER INFRABUILD INDIA (LLP)

PROJECT:

SUBMISSION FOR MALL OF SAYA,
PLOT NO. C-01, SECTOR ECOTECH - 12,
GREATER NOIDA WEST (U.P)

ARCHITECTS:

SERVICES CONSULTANT :

Consummate Engineering Services (P) Ltd.

Noida Office : B - 67, Sector - 67, Noida - 201 301
Lko. Office : R 008, Rohtas Plumeria, Gomti Nagar, Lucknow
Tel : (0120) 2303500 (30 Lines)
e mail : mail@cespl.in, website : www.cespl.in

ARCHITECTS:

BRIJ (INDIA) ARCHITECTS
F-89, GREEN PARK, NEW DELHI -16.
Ph. +91-11-26853815 , 26858307 , Fax : +91-11-26850788
E-mail : biarch@rediffmail.com , info@atwin.in
Website: www.atwin.in

SHEET TITLE :

LAYOUT PLAN
EXTERNAL ELECTRICAL SETTING OUT

SCALE: N.T.S

DEALT BY:

N

SD-S02

APPLICANT'S SIGNATURE

ARCHITECT'S SIGNATURE