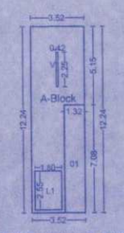

UPPER PARKING FLOOR PLAN
(BUILDING-A)
SCALE 1:200

AREA KEY PLAN UPPER PARKING FLOOR(BUILDING-A)								
A	3.52	X	12.24	X	1.00	=	43.08	SQ.M
DEDUCTION IN AREA								
01	1.32	X	7.08	X	1.00	=	9.35	SQ.M
V1	2.25	X	1.12	X	1.00	=	2.27	SQ.M
L1	1.80	X	2.50	X	1.00	=	4.50	SQ.M
TOTAL						=	14.12	SQ.M
TOTAL BUILTUP AREA						=	28.97	SQ.M

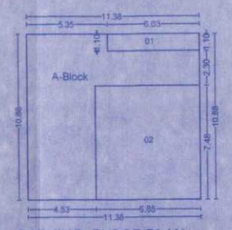

PARKING FLOOR PLAN
(BUILDING-B)
SCALE 1:200

AREA KEY PLAN UPPER PARKING FLOOR(BUILDING-B)								
A	11.38	X	10.88	X	1.00	=	123.81	SQ.M
DEDUCTION IN AREA								
01	6.03	X	1.10	X	1.00	=	6.63	SQ.M
02	6.85	X	7.48	X	1.00	=	51.24	SQ.M
L1	1.80	X	2.50	X	1.00	=	4.50	SQ.M
TOTAL						=	62.37	SQ.M
TOTAL BUILTUP AREA						=	61.44	SQ.M

PARKING FLOOR PLAN
(BUILDING-B)
SCALE 1:200

Polygon	Area
A - BLOCK	9.72
TOTAL	9.72

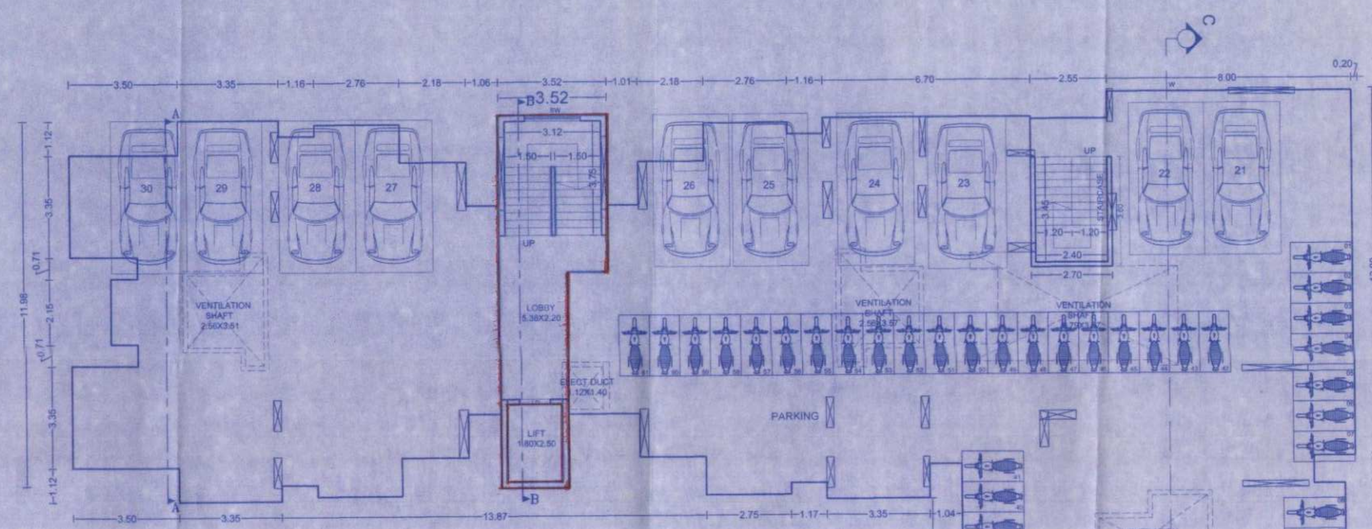

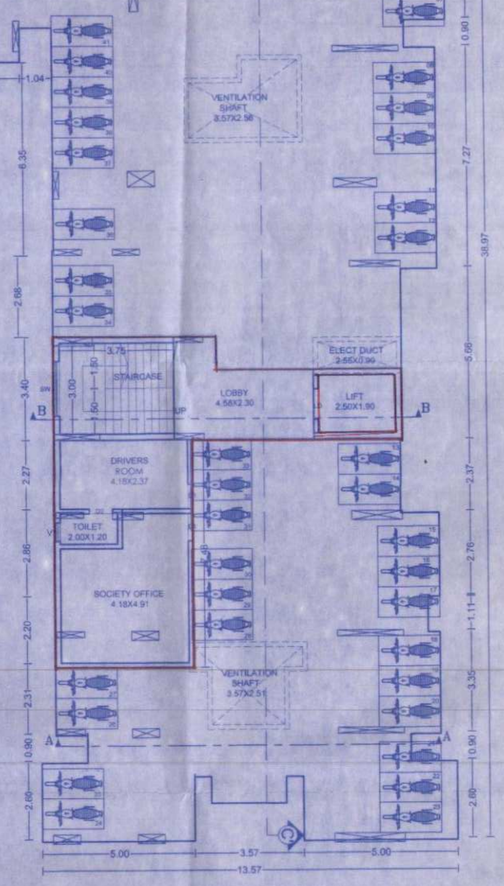

PARKING FLOOR PLAN
SCALE 1:100

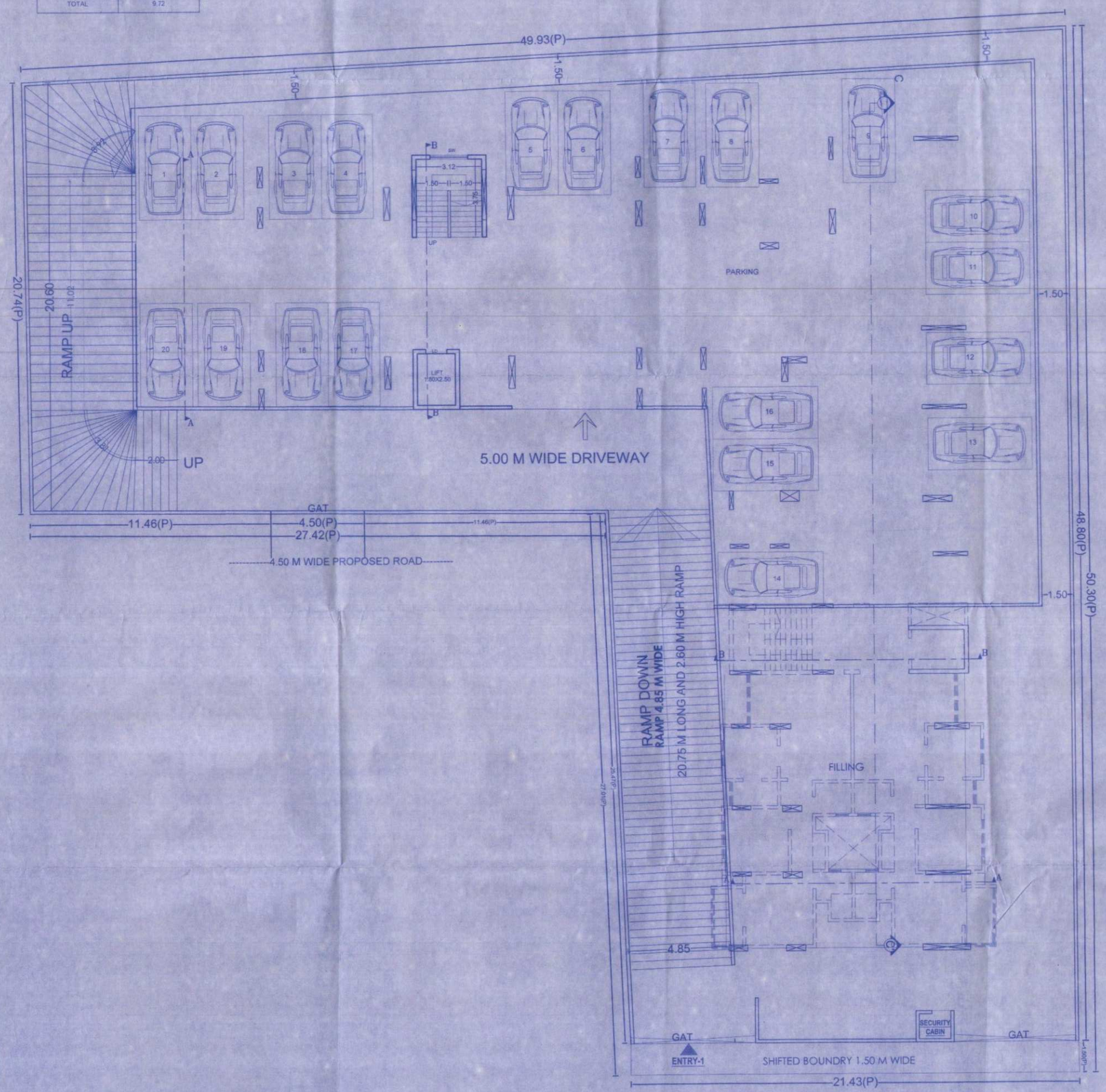

BASEMENT FLOOR PLAN
SCALE 1:100

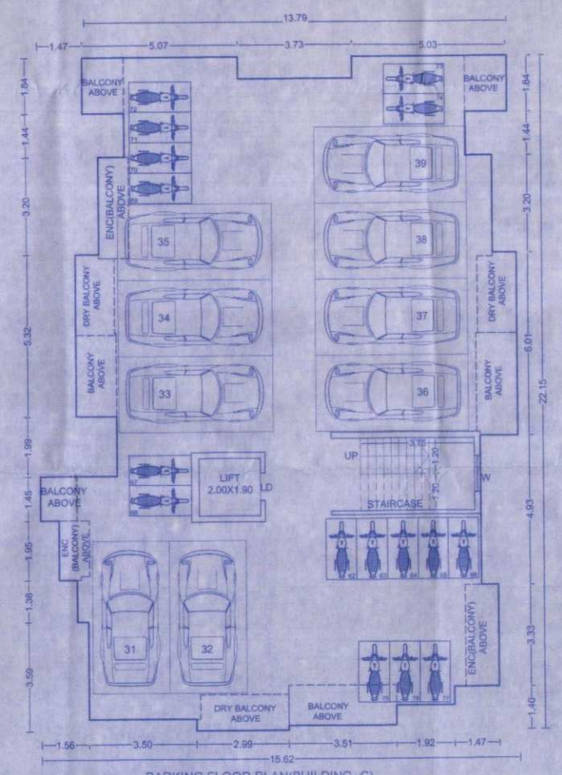

PARKING FLOOR PLAN(BUILDING -C)
SCALE 1:100

BUILDING: BUILDING A,B&C

STAMP OF APPROVAL

B.P/BORHADEWADI/15/2022 DATE:-07/03/2022
B.P/BORHADEWADI/35/2022 DATE:-13/06/2022
B.P/BORHADEWADI/04/2023 DATE:-18/01/2023

Sanctioned No. B.P/Borhadewadi/43/2023
Subject to conditions mentioned in the Office Order vide
even dated 02/06/2023

Place:
Date: 02/06/2023

Executive Engineer
Building Permission and Unauthorised Building Construction Control Department
Pimpri Chinchwad Municipal Corporation
Pimpri-411 018.

OWNER'S NAME:	OWNER'S SIGN
MR.BHAGWAT DAMODAR ANDHALKAR&OTHERS, MR. ARVIND PRASAD YADAV, Mrs.SHOBHA PARAMA YADAV &OTHERS THROUGH, (PAH), M/S PRISMA REALTY PVT LTD. THROUGH MR. KAUSTUBH CHINTAMAN WABLE MR. ATHARV A MAHESH YELMAR	

PROJECT:
SURVEY NO : GAT NO-79(P) HISSA NO : -
PLOT NO : CTS NO :
DESCRIPTION : REGULAR TRACK, VILLAGE - BORHADEWADI

ARCHITECT:	ARCHITECT'S SIGN
Pramod S. Shinde	

JOB NO.	DRG.NO.	SCALE	DRAWN BY	CHECKED BY
		1:100	SUBHASH	SARIKA
INWARD NO.	PCMC /Bld/2022/2344	DATE	03-03-2023	
KEY NO.	PRB-B/1/TRUSH	SHEET NO.	2/7	

spacemekk DESIGNERS PVT. LTD.
ARCHITECTURAL | INTERIOR | LANDSCAPE DESIGNERS
Address : Office No.11,12, 2nd Floor, M.S.R Capitol, Samrat Chowk, Morwadi, Pimpri, Pune - 411018.
Contact : 8087540197, 9552595475, 9011079373
Email Id : architects@spacemekk.com, interiors@spacemekk.com
Website: www.spacemekk.com