PRODUCED BY AN AUTODESK EDUCATIONAL PRODUCT

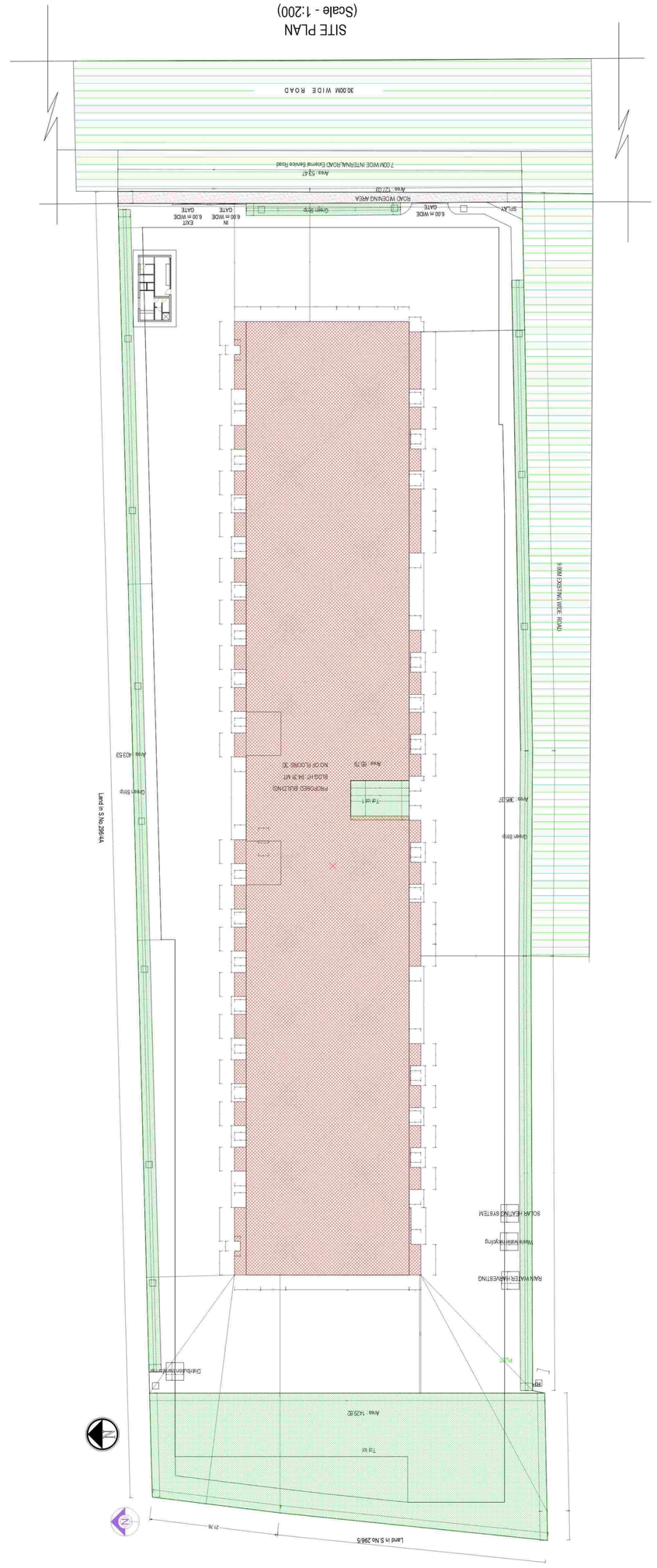

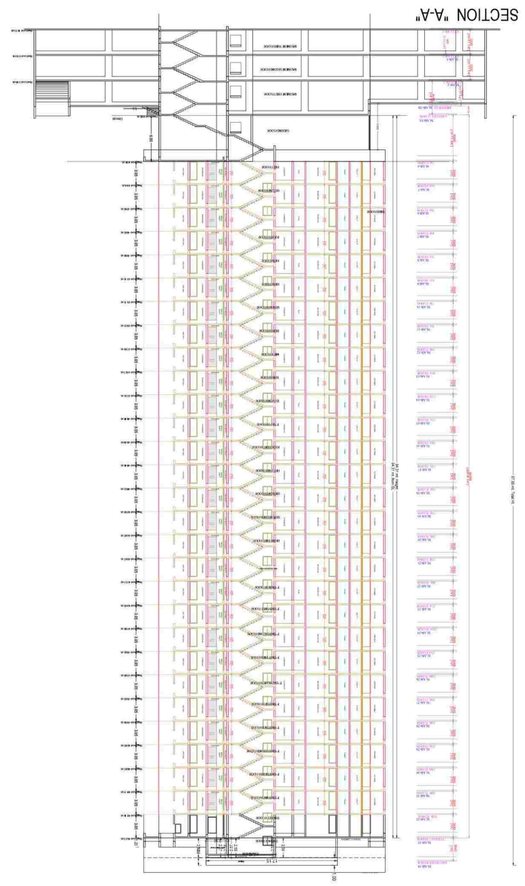

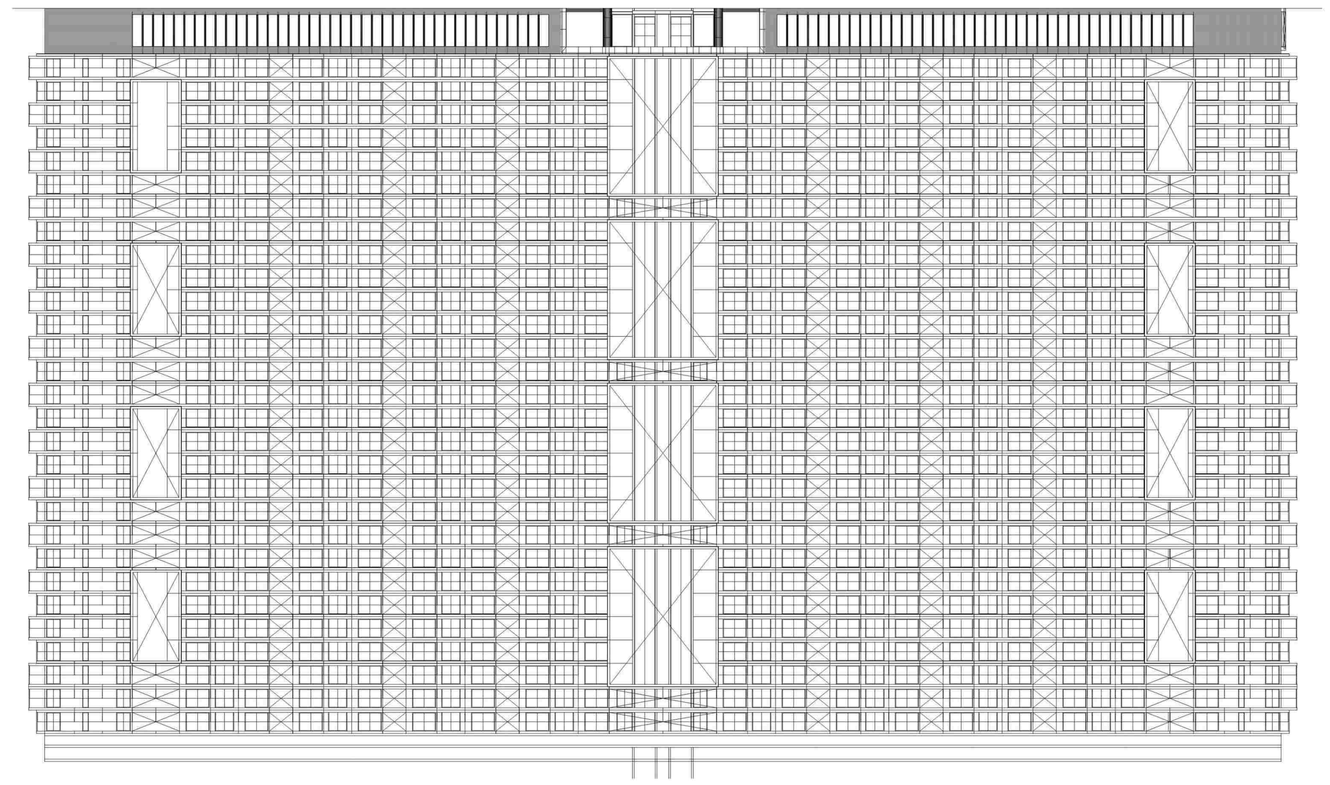

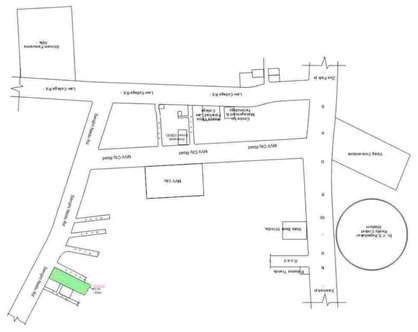

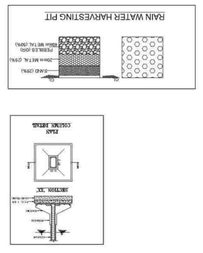

PRODUCED BY AN AUTODESK EDUCATIONAL PRODUCT

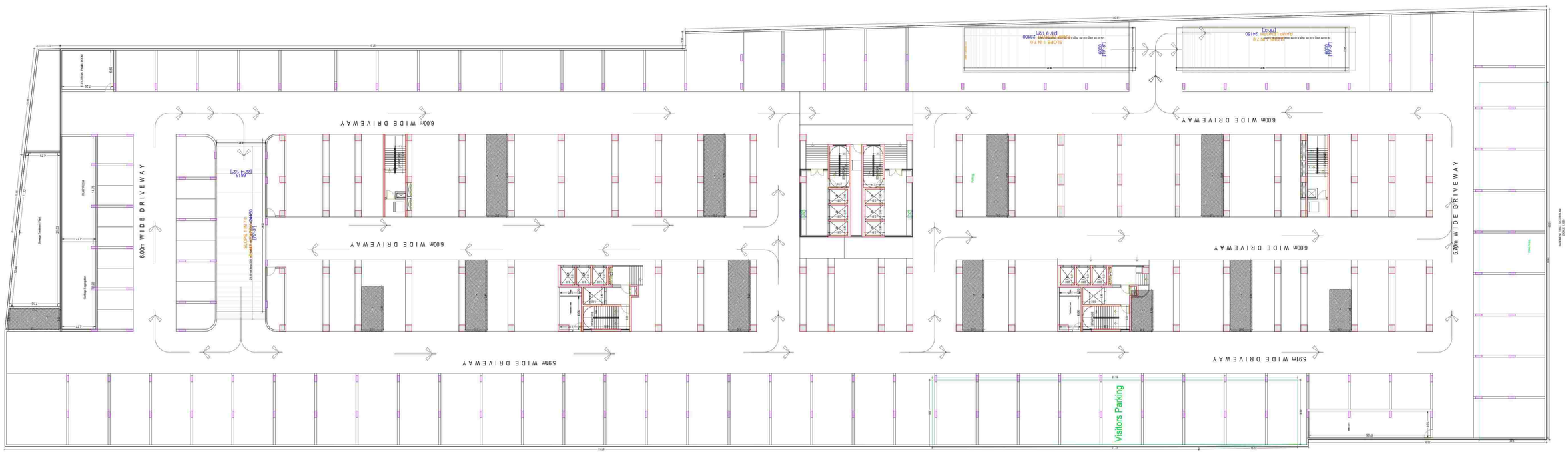

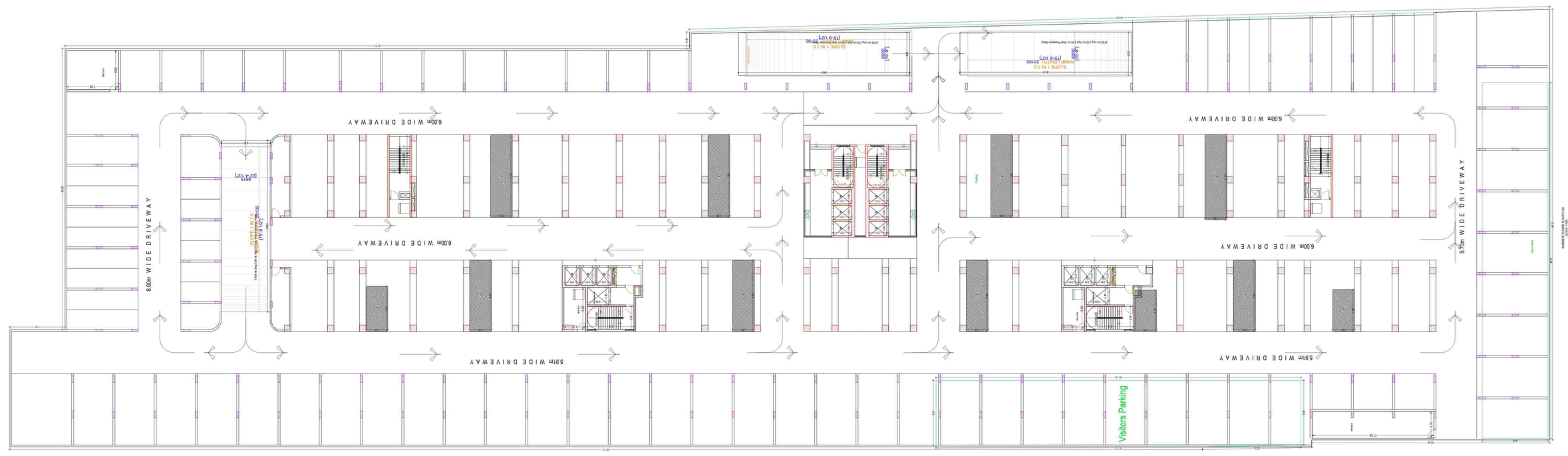

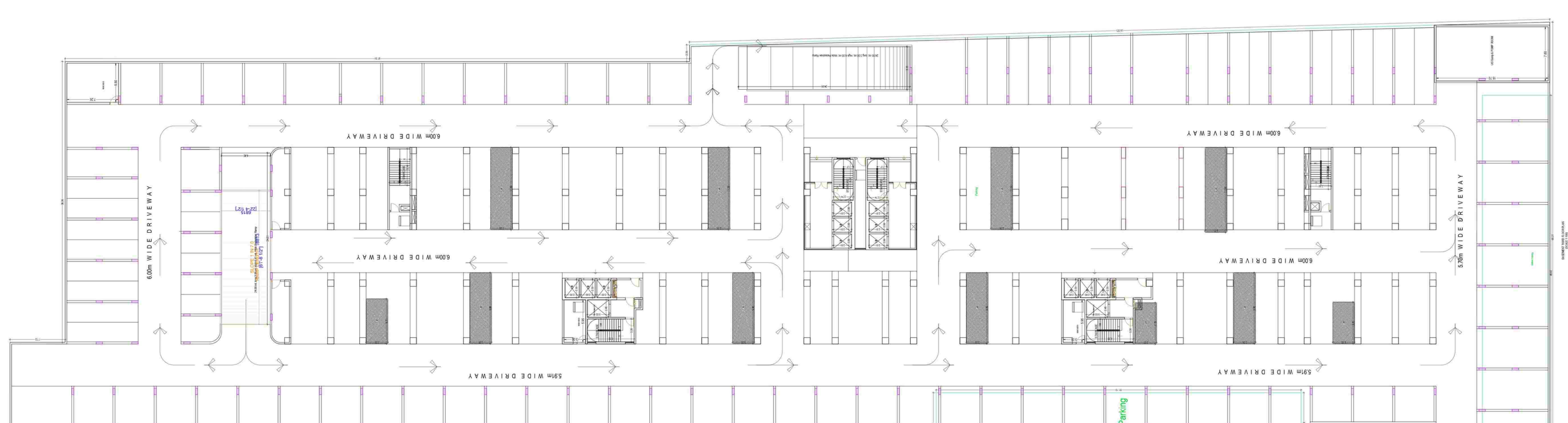

PRODUCED BY AN AUTODESK EDUCATIONAL PRODUCT

PRODUCED BY AN AUTODESK EDUCATIONAL PRODUCT

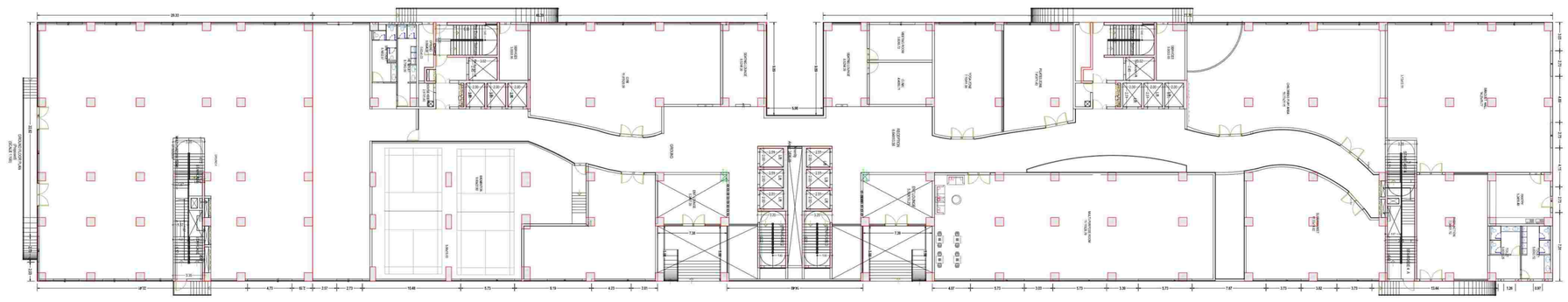

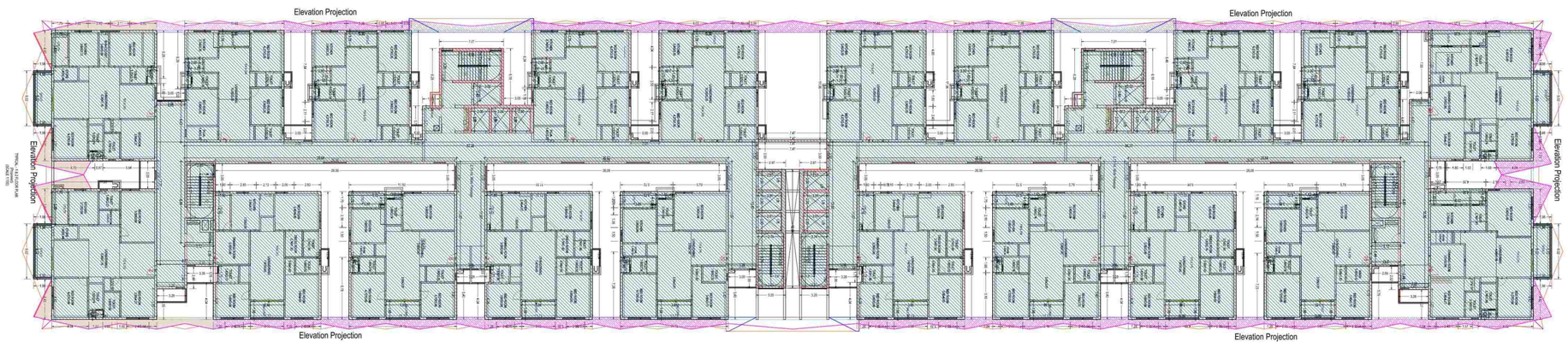

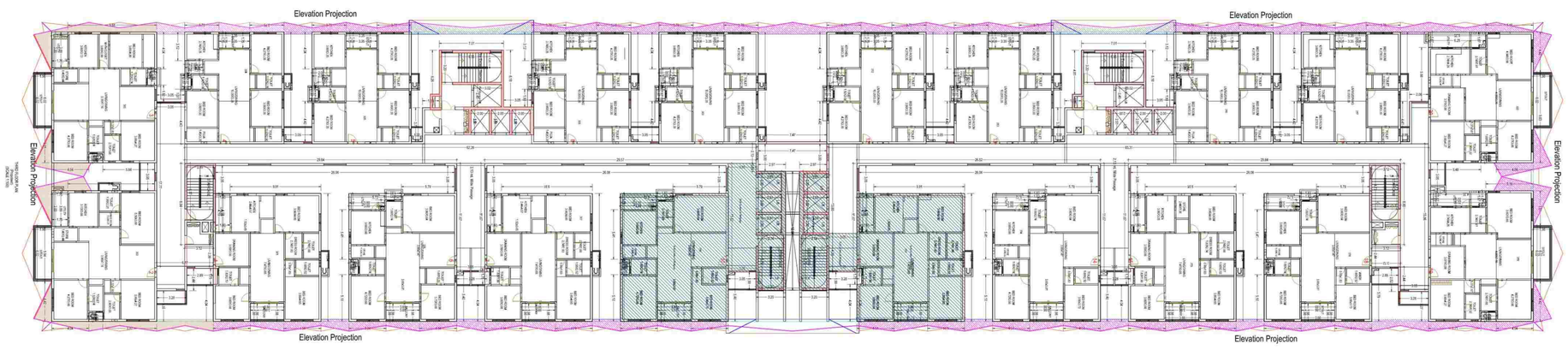

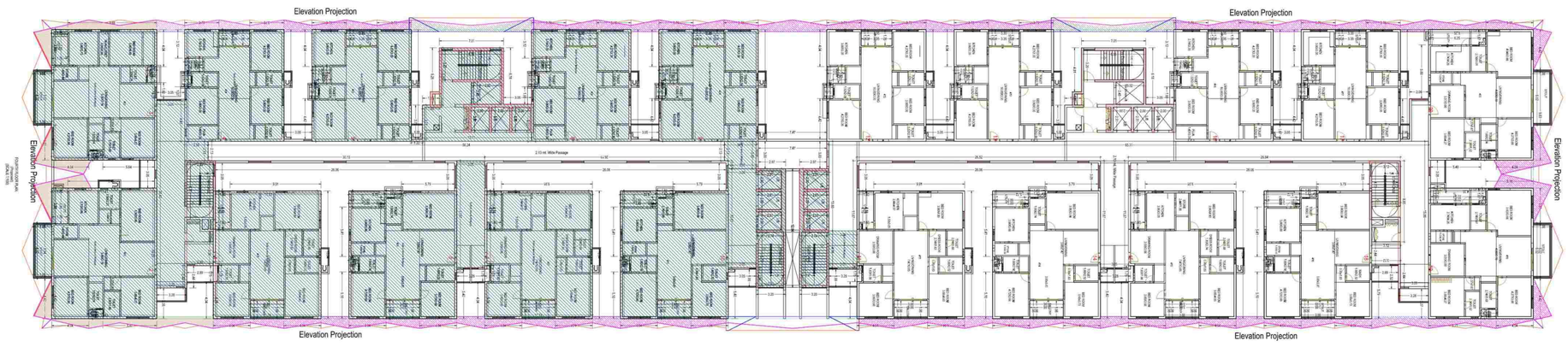

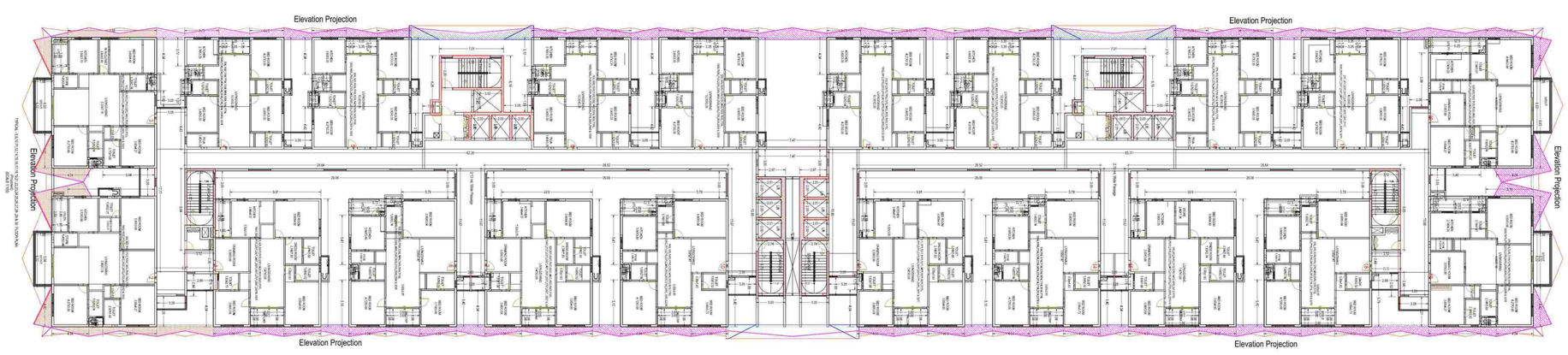

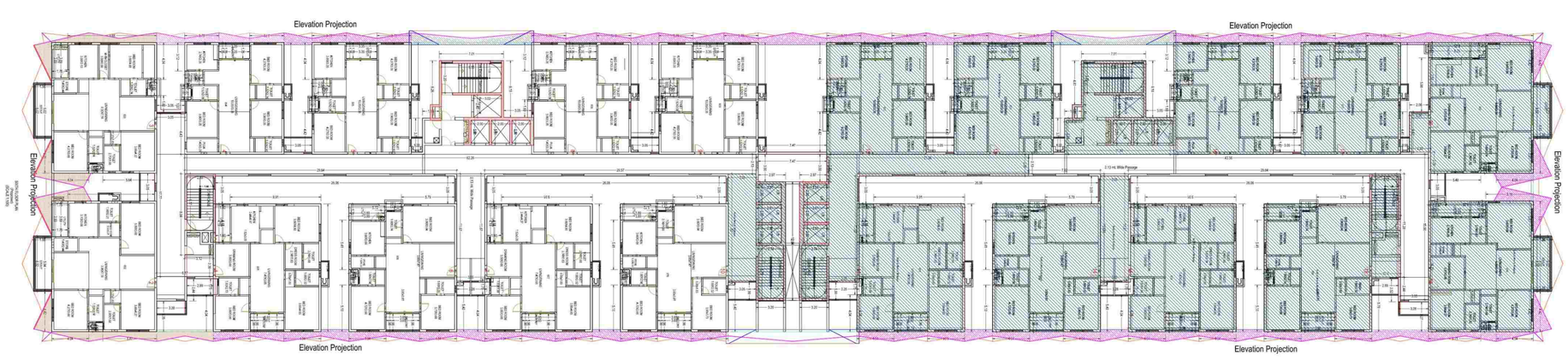

PRODUCED BY AN AUTODESK EDUCATIONAL PRODUCT

PRODUCED BY AN AUTODESK EDUCATIONAL PRODUCT

DA NO: YRMDR/MDR/2022/0003	SHEET NO: 7.0	DATE:	20.06.2023

Project Title : PLAN SHOWING THE PROPOSED CONSTRUCTION OF 3 BASEMENTS + 30 UPPER FLOORS B.C. C ROOF RESIDENTIAL HIGH RISE APARTMENT BUILDING IN SURVEY No. 290/4B, OF MADHURAWADA VILLAGE,ZONE-5,WARD-2,LIMITS VISAKHAPATNAM. OWNER: VASAMVI DEVELOPERS, Rep. by : 1. Sri. Bacala Ramakrishna, Sh. (Late) B.Satyanarayana 2. Sri. Bacala Vijay Kiran, Sh. (Late) Satyanarayana.

SHARING SLAB PLAN
(Floplate)
(20.06.2023)

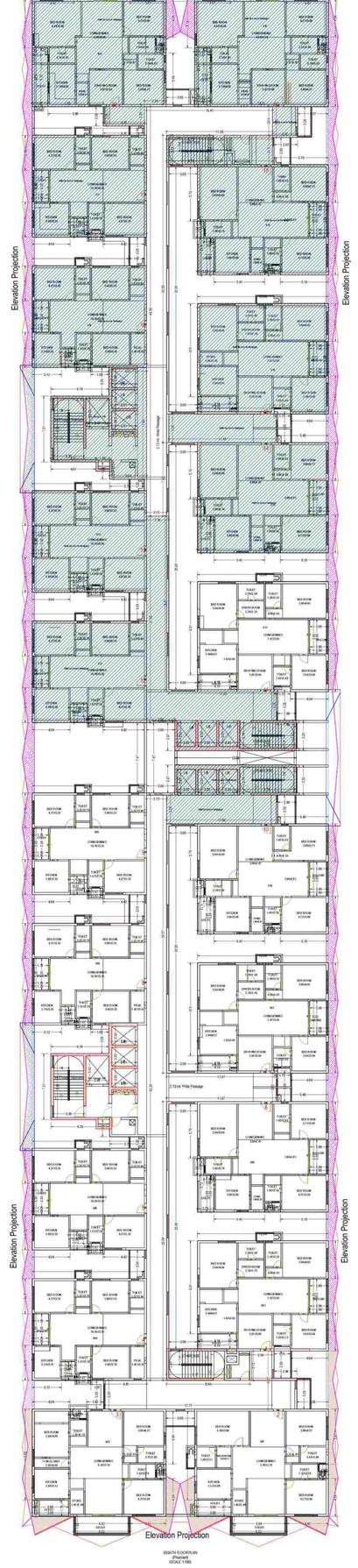

SHAFTS SLAB PLAN
(Floplate)
(20.06.2023)

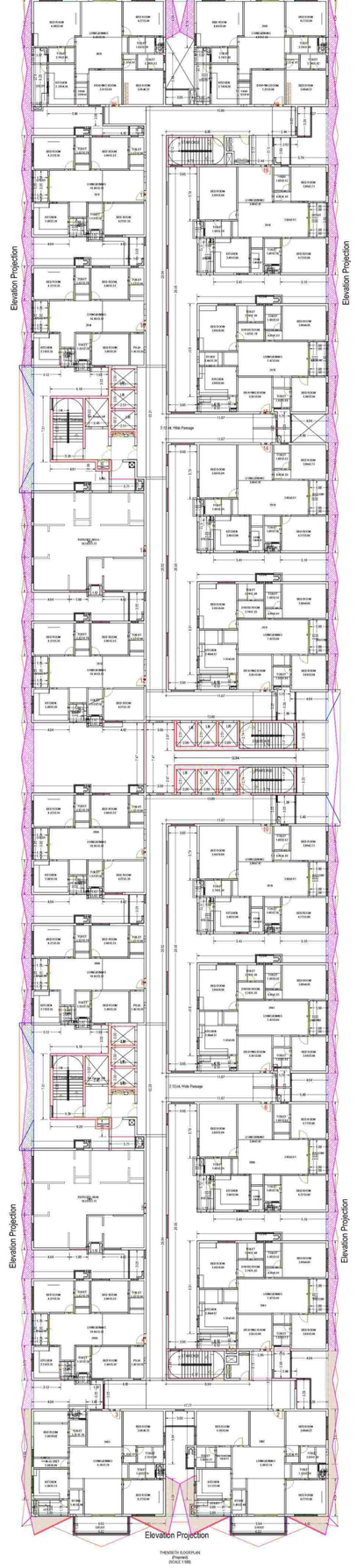

TERRACES SLAB PLAN
(Floplate)
(20.06.2023)

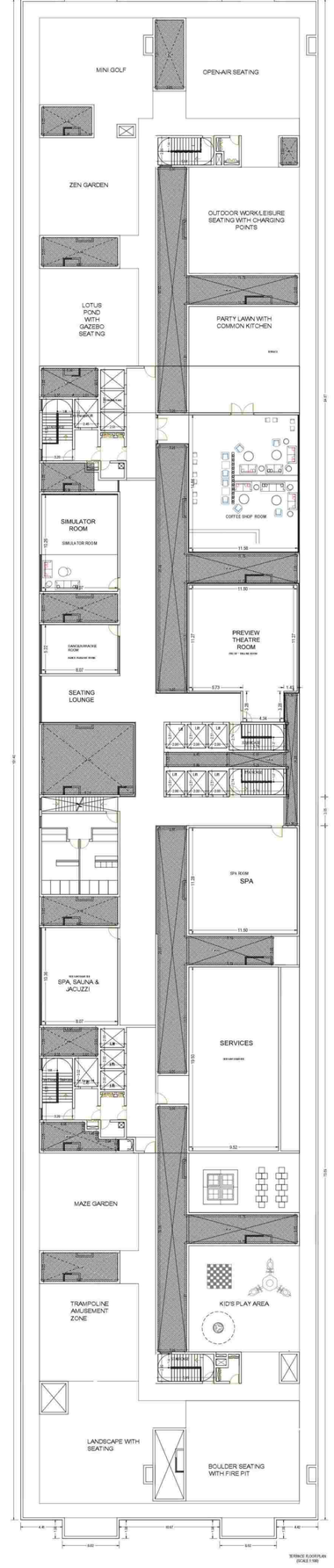

TERRACE SLAB PLAN
(20.06.2023)

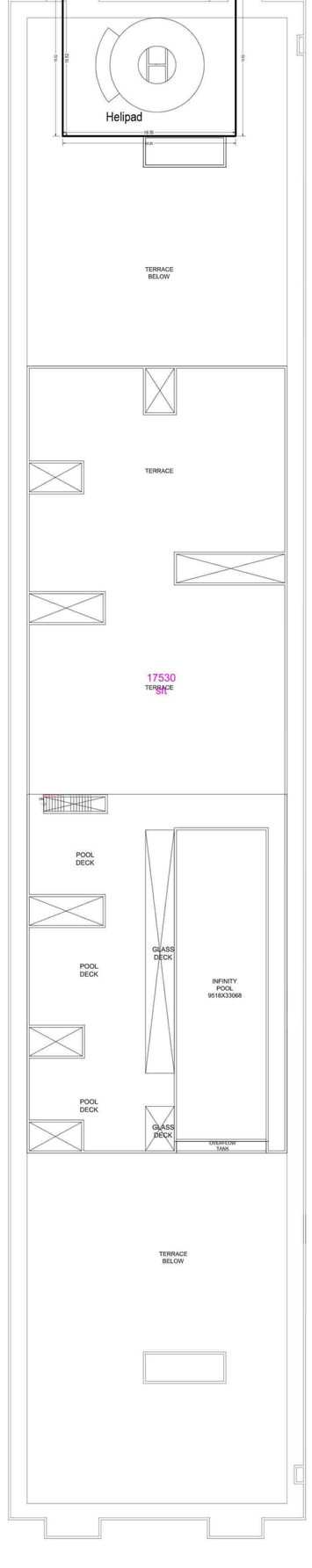

COLOR INDEX	
Top / Old lines	
Existing sheet / road	
Existing / proposed drainage services	
Existing construction proposed to be demolished	
Existing structure to be retained	
Work contractors duly coordinated	
Open spaces	
Sewer and Drainage work	
Public Health work	
Deviations	
Underground / overhead	

This is system generated report and does not require any signature. For further confirmation you can access the department website (www.gvmc.gov.in) with file number.
Accuracy of Scrutiny Report and Drawings is subject to accuracy of land use provided data, 3rd party software/hardware/errors etc. etc. We are not liable for any damages which may arise from use, or inability to use the Application.

PRODUCED BY AN AUTODESK EDUCATIONAL PRODUCT